WEATHER FORECAST

Victoria and Vicinity—Moderate to fresh winds, mostly southwest; partly cloudy, becoming showery and cool at night.

Vancouver and Vicinity—Moderate southwesterly winds; partly cloudy, becoming unsettled and colder at night.

The Daily Colonist.

(ESTABLISHED 1858)

COLONIST TELEPHONES

Advertising ..... Empire 4114
Business Office ..... Empire 4114
Circulation ..... Garden 1812
Job Printing ..... Garden 5241
Editorial Rooms ..... Empire 4111
Social Editor ..... Empire 3311

NO. 95—EIGHTY-FIRST YEAR | VICTORIA, BRITISH COLUMBIA, SUNDAY, APRIL 2, 1939 | FORTY PAGES

PARLIAMENT WILL CONSIDER ANTI-SPY LAW FOR DOMINION

Penalties in Criminal Code for Espionage Activities Considered Inadequate With Defences Reaching Stage Where Military Secrets Are of Much Value—To Be Patterned on British Statute

(Special to The Colonist)

OTTAWA, April 1.—The fact that coastal defences are reaching a stage where military secrets of much value to an enemy exist and that plans are under way for the placing of a large number of contracts for defence equipment and supplies are the major reasons for the anti-espionage legislation to be brought down in Parliament shortly.

Marking the first time that Canada will have an Official Secrets Act of its own, a Defence Department spokesman indicated tonight that the spy legislation will be based on the British Official Secrets Act of 1911 and 1920, which became inoperative in Canada in 1920. The question to be decided before the measure is actually introduced is whether the penalties for espionage activities in this country will be the same as in Great Britain.

EMBRACES MANY ANGLES

The legislation, it is stated, will cover espionage with respect to all of Canada's defences, embracing munitions and war equipment, finished or in the course of manufacture in Government or private plants. Penalties will be provided for harboring spies, for transmitting proscribed information, for personnation, possession of false documents of identification, communicating with foreign agents, interfering with officers of the police, or members of His Majesty's forces, incitement, failing to give informations as to commission of crimes and numerous misdemeanors and crimes. As well as for protection of naval and military secrets, the new law will be designed to safeguard air forces operations and training.

Continued on Page 2, Column 4

FIFTEEN HURT BY STREET CAR

Los Angeles Tram Runs Backward Out of Control For Five Blocks

LOS ANGELES, April 1 (AP).—A freak street car accident injured fifteen persons here today, one dangerously.

In fairly heavy traffic near the central downtown area, the car ran backward out of control for some five blocks and, after striking two automobiles, telescoped the front of another street car.

Fortunately, the runaway car had green lights favoring it at most of the street intersections along its course. It barely missed ramming broadside into another street car that crossed its path, however.

REVERSE LEVER JAMS

Motorman Harry Morrow, thirty-one, was backing his car into a siding when somehow the reverse lever jammed and the brakes were released. Morrow finally yanked the trolley pole off the power line, but the car was going down a slight incline and he could do nothing but stand in the rear and wave and shout at motorists to clear the track.

The most seriously injured were ten-year-old Roger Reid, of Glendale, in one of the demolished automobiles and Alexander Boyle, thirty-six, in the other. Young Reid's mother was also hurt.

Ten passengers on the struck street car and the motormen of both were the other victims.

Canadian Order Makes a Record

LONDON, April 1 (CP).—A Canadian order for 5,000,000 boxes of tinplate, valued at £5,000,000, has set a record for contracts in the Welsh tinplate industry. The order came from the American Can Company. The manufacturer is Richard Thomas & Company. Delivery will take place over the next five years.

SEVENTEEN JAPANESE BURIED IN LANDSLIDE

TOKIO, April 1 (AP).—Seventeen workmen were buried in a landslide near Ito today. Seven were rescued, but the others were believed dead.

PAGE DIRECTORY

Comics	Page 23
Culbertson on Bridge	Page 18
Editorials	Page 4
Financial	Page 19
Jane Dixon	Page 9
"Love Comes Last"	Page 12
Radio Programmes	Page 24
Shipping and Travel	Page 18
Social Notes	Page 8
Sport	Pages 13, 14, 15
Theatres	Page 16
Women's Clubs	Page 7

REFUGEES TO ARRIVE SOON

Advance Party of Fifty Sudetenland Families on Way to Peace River

LONDON, April 1 (CP).—An advance party of fifty refugee families, twenty-five of whom will settle in the upper area of British Columbia's Peace River block, are scheduled to leave for Canada within a week. All are from the Czecho-Slovakian Sudetenland that was taken over by Germany.

Under a general settlement scheme negotiated between the Canadian and Czecho-Slovakian Governments before the annexation of Bohemia-Moravia last month, 600 Sudeten German families were to be settled in the Dominion. The fifty ready to sail already have the necessary $1,500 each, provided from loans made to the Czech Government by Great Britain and France after the Munich settlement last September.

EMBARGO ON FUNDS

However, it was learned that the general scheme may be held up because the British House of Commons placed an embargo on Czech funds held in United Kingdom banks. Fear that the money might fall into German hands was responsible for the action.

It may now be necessary for additional legislation to release sufficient money to permit the remaining Sudeten Germans to emigrate to Canada.

The other twenty-five families, Social Democrats who left Sudetenland rather than live under Nazi rule, will settle in the St. Walberg district of Northern Saskatchewan.

Assisting in the settlement scheme are the Canadian National and the Canadian Pacific Railways.

HIGHLAND DRESS TO BE DUTY FREE

Federal Finance Minister Promises To Remove Tariff in Forthcoming Budget

VANCOUVER, April 1 (CP).—Highlanders have something to celebrate, according to word received today by W. A. Urquhart, secretary of the British Columbia Pipers' Association.

Urquhart said he received a letter from Hon. Charles Dunning, Federal Finance Minister, stating he would take up in the forthcoming budget removal of the tariff on Highland dress shipped hre from Scotland.

The Minister suggested that customs, excise and sales tax duties might all be eliminated because of the original high cost of the outfits; the fact that they are not made in Canada, and that they are for celebrating national Scottish functions.

Lord Tweedsmuir Inspecting Colors

Lord Tweedsmuir, Governor-General, and Chief Scout of Canada, is shown as he inspected the colors of Victoria and District Boy Scouts at Beacon Hill Park, Heywood Avenue, yesterday afternoon. His Excellency was patrol leader at the huge rally, and was accompanied by Major James Wise, district commissioner.

France Sees Breakdown Of Nazis and Fascists in Face of Stronger Policy

Hitler's Speech Regarded in Nature of Gesture for Conciliation

POLAND REASSURED OF BRITISH PLEDGE

PARIS, April 1 (AP).—Belief that Nazi Germany and Fascist Italy now may be backing down from their campaigns of expansion in the face of a stronger French and British stand was expressed in diplomatic quarters tonight.

Chancellor Hitler's speech at Wilhelmshaven today was interpreted as a gesture for at least temporary conciliation with the democracies.

Hitler's address followed by only a day Premier Mussolini's announcement that Italy could "wait" for satisfaction of its colonial demands against France.

EXPECTED TO PERSIST

France and Great Britain, however, are expected to persist in their efforts to bring the countries of Central and Eastern Europe into a

Continued on Page 11, Column 5

Meat Seized But Valued Rings Saved

HALIFAX, April 1 (CP).—An aged Czecho-Slovak woman sped by train today to a new home in Western Canada with two cherished rings she had smuggled past German officials in a roll of bologna. The meat remained in Halifax.

Customs officers said the rings, cleverly hidden in the highly-spiced, home-made bologna, were found when Dominion agriculture department officials, acting under Government regulations, confiscated the meat shortly after the woman arrived in the Duchess of Richmond.

One Killed When Stand Collapses At Semi-Final Rugby Match

ROCHDALE, England, April 1 (AP).—One man was killed and a score injured today when the grandstand on the ground of Rochdale Hornets, English Rugby League club, collapsed with a roar that could be heard for miles.

Nearly 750 occupants of the stand, which holds 1,500 persons, were thrown to the ground and many spectators on the roof were hurled on the heads of those below.

The stand gave way during a cup semi-final match between Salford and Wigan, played before a crowd of 50,000 persons.

The game was delayed for a while when players and spectators joined with police in aiding the injured.

The game was won by Salford 11-2 and the winners will meet Halifax in the Rugby League cup final. In the other semi-final Halifax defeated Leeds 10-4.

Viceregal Party Inspects Scouts And Girl Guides

Lord and Lady Tweedsmuir Address Separate Rallies at Beacon Hill Park and Victoria High School—His Honor Eric W. Hamber Initiated Into Organization—Youths Rewarded

A CLOUDLESS blue sky and brilliant sunshine greeted Their Excellencies Lord and Lady Tweedsmuir when they attended rallies of the Victoria Boy Scouts and Girl Guides yesterday afternoon. Lord Tweedsmuir addressed about 650 Scouts and 1,000 onlookers on the Heywood Avenue side of Beacon Hill Park, while Her Ladyship viewed 600 Guides in the Victoria High School.

"The great wealth of Canada is her people. You are the future manhood of Canada; you live in a great country with great responsibilities and great opportunities," the Governor-General said in a brief address to the Boy Scouts.

He congratulated the various troops on their splendid showing, and said he didn't think there was a stronger body of Scouts in any other part of Canada.

Before he leaves Canada next year Lord Tweedsmuir, who is chief Scout of Canada stated it was his wish that the number of Scouts in Canada should total 100,000. They

Continued on Page 3, Column 2

GERMAN OFFICE DENIES REPORT

Buenos Aires Embassy Says Government Has No Designs on Patagonia

BUENOS AIRES, April 1 (AP).—The German embassy formally denied today that the German Government harbors "aggressive intentions" against Argentine territory or has "intention to annex" such territory "in any way."

The embassy's denial followed publication by the newspaper Noticias Graficas of what it described as a facsimile of a report to the German Government from a German embassy adviser describing Patagonia, a Southern Argentine region, as a "no man's land," over which Argentina was said to have "no right."

Earlier, the embassy described the document published in the newspaper as a "gross forgery."

President Roberto M. Ortiz conferred with Cabinet officials and Police Inspector General Miguel A. Viancarlos after the arrest of a man believed to be the chief Nazi agent in Argentina. Police avoided disclosing his identity.

The Ministry of the Interior said only that he was "a man we believed to be Alfred Mueller." Mueller was described by the newspaper as acting leader of the Nazi Party in Argentina.

BOMBERS STRAFE TRAINS IN CHINA

SHANGHAI, April 1 (AP).—Japanese warplanes bombed and strafed Chinese troop trains and stations today along the Chekiang-Kiangsi Railway and attacked Chinese forces retreating westward from Northwest Kiangsi Province into Hunan. Bombers also attacked west of Nanchang.

Chinese headquarters admitted the Japanese had occupied the town of Wuning after hard fighting.

Severe fighting raged around Kaoan, about one-fourth of the way from Nanchang to Changsha. There were sporadic clashes elsewhere along the 100-mile battleline in North Kiangsi as the Japanese advanced westward and southward along routes leading to Changsha.

United States Gives Official Recognition To Regime of Franco

President Lifts Embargo on Shipment of Arms—Cordell Hull Telegraphs Disposition of Government to Establish Diplomatic Relations

WASHINGTON, April 1 (AP).—The United States followed the lead of other powers today and accorded formal diplomatic recognition to General Francisco Franco's Nationalist regime as the legal Government of war-torn Spain.

President Roosevelt at the same time lifted a two-year embargo on the shipment of arms to either side in the long conflict which ended with Tuesday's fall of Madrid and the final collapse of the former Republican Government.

The recognition of Franco's victory, forthcoming weeks after Great Britain and France had acted, apparently was unconditional.

SENDS TELEGRAM

Secretary of State Cordell Hull merely sent a telegram to General Francisco Gomez Jordana, Foreign Minister of the Burgos regime, stating the "disposition of this Government to establish diplomatic relations with that Government of Spain."

Left to negotiation were such knotty matters as an exchange of envoys and American claims for compensation of properties seized during the civil war.

Hull avoided at a press conference a direct answer to a question whether cognizance had been taken of the presence of Italian and German troops in Spain. For obvious reasons, he said, he could not go into details now on such matters.

HITLER ANSWERS WARNING WITH THREAT TO CANCEL NAVAL TREATY

German Chancellor Says Reich Will Stand Neither For Intimidation Nor Encirclement but Fails to Comment on Anglo-French Guarantee Of Polish Independence

Much of Speech Devoted to Heaping Scorn on Britain

WILHELMSHAVEN, Germany, April 1 (AP).—Chancellor Hitler derisively threw back the Anglo-French anti-aggression challenge today, but avoided going beyond the intimation that he might cancel Germany's naval treaty with Great Britain. "Germany will stand neither for intimidation nor encirclement," he declared.

He spoke to 50,000 men and women of Wilhelmshaven and its vicinity in a sixty-two-minute address after he had witnessed the launching of Germany's second 35,000-ton battleship this year, the Von Tirpitz.

REFERS TO NAVAL TREATY

In his passage on the 1935 Anglo-German Naval Treaty, under which Germany agreed that her tonnage would not exceed 35 per cent of Great Britain's, Hitler said:

"I once concluded a naval agreement with Britain. I was animated by the fervent desire that we might never again have a war with England.

"If, however, that wish does not exist on the other side, then the practical preconditions for concluding such a treaty have vanished."

On the whole the Fuehrer contented himself with heaping scorn upon Great Britain, of which he said:

"For 300 long years she has acted in a virtueless manner, but only now in her old age she speaks of virtue."

IMPLIED WARNING

Poland and the Anglo-French offer of military assistance if her independence were threatened were mentioned only indirectly with the warning by implication to Poland:

"He who is willing to pull the chestnuts out of the fire for others must expect to get burned."

There also was an indirect reference interpreted as aimed at either President Roosevelt or Secretary of State Cordell Hull of the United States, when the Fuehrer, in de-

Continued on Page 2, Column 2

Manchester Will Have the World's Largest Printery

MANCHESTER, April 1 (CP).—The Manchester office of Allied Newspapers Limited is being transformed into what is said to be the largest newspaper printing and publishing establishment in the world. Part of the new four-story block will house the longest line of printing presses in the world.

Nominated as Reporter on Royal Ship

LONDON, April 1 (CP).—Nomination by the Canadian Government of R. K. Carnegie, parliamentary superintendent of The Canadian Press at Ottawa, as press representative on board the battle cruiser Repulse which will take King George and Queen Elizabeth to Canada was announced today at Buckingham Palace.

It was said that only one other newspaperman, representing United Kingdom newspapers, would make the trip on the Repulse, which arrives at Quebec May 15.

FLOCK TO ROME FOR HOLY WEEK

Elaborate Ceremonies to Open Today—Vast Assemblage Gathering

VATICAN CITY, April 1 (AP).—Pilgrims began flocking into Rome today for elaborate Holy Week ceremonies which will open tomorrow with the traditional Blessing of the Palms.

Despite unsettled European conditions, interest in the new Pope apparently has swelled the number of tourists attracted this year. Many hotels reported all rooms engaged weeks ago.

The mass at St. Peter's tomorrow will be celebrated by Federico Cardinal Tedeschini.

In the years when Pope Pius XII was Archpriest of St. Peter's he celebrated the High Mass there each Sunday and was the principal figure in the Procession of the Palms, commemorating Christ's entry into Jerusalem.

TO CELEBRATE QUIETLY

This year, as Pope, he will celebrate Palm Sunday Mass quietly in his chapel, but will participate in the long ceremonies of the Passion later in the week.

Next Sunday he will assume his throne in St. Peter's for the magnificent Easter Mass and, at its closing, will give his glessing, "Urbi et Orbi"—to the city and to the world—from the balcony of the Basilica.

An enormous crowd, possibly running to 250,000, is expected to be in the square before St. Peter's to receive the blessing.

Braves Death to Save His Puppy

NANAIMO, April 1 (CP).—William Tipton braved death today to save a puppy from fire which destroyed his home at Five Acres. The animal had taken shelter under a stove and was rescued by Tipton, who rushed into the blaze. Tipton is on relief.

PRESENTING WAR'S BILL

Republican Prisoners to Supply Labor for Reconstruction of Spain

BURGOS, Spain, April 1 (AP).—The Institute of Credit, Spain's reconstruction finance corporation which is tackling a billion-dollar job of rebuilding the nation, has decided to make those the Nationalists hold politically responsible for the civil war pay a large part of the bill and Republican prisoners supply the labor.

Joaquin Benjumea, sixty-year-old soft-spoken director of the Bureau of Devastated Regions, charged with financing and supervising the reconstruction, must raise at least 10,000,000,000 pesetas, about $1,000,000,000.

(This would place a value of 10 cents on the peseta. There is no quotation on the currency, however, in the New York market.)

ESTIMATED COSTS

That is the present estimated cost of repairing the damages of the war, but surveys of Madrid and Mediterranean ports might double the figure.

The institute will seek to spur provincial, municipal and private reconstruction by advancing funds against first mortgages and loans, bearing interest at 3 per cent, payable in twenty years.

The Nationalists have 650,000 prisoners, the majority of whom will

Continued on Page 11, Column 7

Two Officials Of Consulate Are Attacked

BERLIN, April 1 (AP).—A D.N.B. German official news agency, dispatch from Katowice, Poland, today said two officials of the German consulate in Teschen were attacked last night by Pole while en route to their homes.

The Germans were said to have been injured "quite seriously."

At Karwin, Poland, the German owner of a printing shop was attacked and injured seriously, D.N.B. added, by Poles because he spoke German.

JOBLESS IN SHELTER REFUSE TO BE MOVED

SEATTLE, April 1 (AP).—Nearly 500 jobless men, declaring they must "fight or starve," remained in possession of the King County Welfare Department shelter tonight despite eviction orders.

LYNCHERS TAKE SLAYER'S LIFE

Murderer Convicted in Florida Seized and Shot by Masked Men

PANAMA CITY, April 1 (AP).—Miles W. Brown, twenty-eight-year-old son of a retired minister, was shot to death here today by a band of masked men who abducted him from jail after expressing dissatisfaction because he failed to receive the death penalty in a murder trial.

Brown was convicted last night of slaying Roy van Kleeck, in whose hardware store he formerly worked. The jury's recommendation of mercy made a life sentence mandatory and saved him from the electric chair.

Jailer Johnny Goodwin declared "four or five masked men" stole into the room where he was sleeping, bound and gagged him and took his keys to open Brown's cell.

Goodwin said one of the men told him "the law didn't do justice but we will. We don't want to hurt you."

Brown's bullet-pierced body, clad in pajamas, was found a few hours later on a country road. It was Florida's first lynching since last August.

New Provincial Loan Punctuates Renewal Of B.C. Negotiations

Operating Surplus, but Over-All Deficit From Relief Costs, Mark Closing of Fiscal Year 1938-39—New York Loan Seen as Gesture to Ottawa

BRITISH Columbia closed its fiscal year 1938-39 yesterday with an operating surplus unofficially believed to be in the neighborhood of $3,000,000, but an actual over-all deficit due to unemployment relief, which, together with sinking funds provisions on the main debt, remained unbudgeted in the new fiscal year. As the Treasury's books will not close for several months yet, the balance of the year was not announced.

Meanwhile, Hon. John Hart, yesterday and today in New York, was reported as due to return to Ottawa this week for a resumption of negotiations with the Federal Government. In the interim between discussions British Columbia arranged a $3,000,000 loan at New York at narrowly the same cost as the Dominion is charging the province on its Treasury bills securing relief debt. To observers here the loan was politically significant, as a declaration of independence on the part of the province.

NO ADVICES YET

Contrasted with the late years of the Bennett regime at Ottawa, when British Columbia obtained as much as $9,000,000 in a single year from the Federal exchequer, the province appeared to be feeling the ef-

Continued on Page 2, Column 3

SAYS ITALY MUST HAVE MORE SPACE

Berlin-Warsaw Tension May Prove Embarrassing to Mussolini—Duce Returns to Rome

ROME, April 1 (AP).—Premier Mussolini returned to Rome today from a three-day trip to test the temper of his people in Southern Italy after telling a crowd of peasants that somebody had to give them more space.

Whether he meant land reclamation projects or Italy's demands on France for colonial concessions was not clear, but his hearers shouted "Tunisia" and "expansion!"

Mussolini was expected to study further British and French promises of aid to Poland which, although ridiculed in the Fascist press, may create an embarrassing situation for Italy.

Should major friction develop between Berlin and Warsaw, Italy would have to choose between friends, between her German axis partner and Poland for whom Italian friendship has been voiced.

SUITS

Tailored to a standard and made of the finest English tricotine and soft novelty materials. One button, also dressmaker types with touches of applique and braid. Priced

$22.50 to $35.00

Scurrah's LIMITED
728 YATES ST. E 7811

RAY'S LTD.

Monday Specials

FRESH MEATS

LAMB
Legs, lb. 25¢
Shoulders, lb. 16¢
Rolled Shoulders, lb. 23¢

VEAL
Legs, lb. 17¢
Steaks, lb. 18¢
Chops, lb. 25¢

MUTTON
Legs, lb. 17¢
Shoulders, lb. 10¢
Loins, lb. 15¢

CHOPS
Pork, lb. 25¢
Mutton, lb. 15¢
Rib Lamb, lb. 25¢
Veal, lb. 25¢

Liver, lb.
Hearts, lb.
Hamburger, lb. 10¢

MATCHES 8¢ doz. boxes
SAL SODA 8¢ 2-lb. carton
COFFEE 15¢ lb.
SILVER KING PASTRY FLOUR 15¢ 5-lb. Bag

FISH DEPT.
COD FILLETS, lb. 12¢
DRESSED SOLES 2 lbs. 25¢
WHITING FILLETS, lb. 11¢
FRESH YOUNG COD, lb. 8¢
FINNAN HADDIE 2 lbs. 25¢

MOIST SAIR DATES 2 lbs. 9¢
ROBIN HOOD WAFER FLAKE OATS 2 pkts. 15¢
COFFEE Chase & Sanborn 37¢ 1-lb. tin
FLOUR ROBIN HOOD $1.35 49-lb. sack

FRUIT DEPT.
SUNKIST ORANGES 3 doz. 25¢
SUNKIST GRAPEFRUIT 10 for 25¢
SUNKIST LEMONS, doz. 12¢
NEW CARROTS 3 bunches 15¢
WHITE CAULIFLOWER, each 10¢

CORN FLAKES 3 pkts. 20¢
SPRING CLOTHES PINS 3 doz. 9¢

SPECIALS
Phillips' Milk of Magnesia Tablets, 50c size 39¢
Epsom Salts, medicinal 5 lbs. 15¢
Ray's White Liniment, 25c bottles 17¢
A.S.A. Headache Tablets, bottle of 100 25¢
White Pine and Tar, 35c bottles 2 for 26¢
Glycerine and Rose Water, 25c bottles 2 for 26¢

57 HEINZ 57 SPECIALS
HEINZ KETCHUP Large bottle 19¢
HEINZ TOMATO SOUP— 3 tins for 25¢
CUCUMBER PICKLES, jar 25¢
BABY FOODS 2 tins for 19¢
GENUINE TURTLE SOUP, tin 17¢
HEINZ PICKLES Large jar 30¢

TOILET TISSUE 2 rolls 5¢
WHITE NAPTHA SOAP 3½¢ cake

Butter First Grade 3 lbs. 82¢
CHEESE MILD, lb. 18¢ MEDIUM, lb. 23¢
EGGS Grade A Large, doz. 25¢ Gr. A Medium, doz. 24¢ Grade A Pullets, doz. 23¢

CAMPAIGN TO START SHORTLY

Community Club Concerts to Bring John Brownley, Metropolitan Opera Singer

The third annual drive of the Community Club concerts got under way yesterday, when twenty volunteer canvassers met in the private dining-room of the Hudson's Bay Company for tea. Mrs. Allon Peebles, the president, outlined the membership campaign from April 10 to 15, inclusive, and gave helpful instructions to the canvassers. The campaign headquarters will be announced shortly.

"We are able to announce one of the three artists, whom we plan to bring to Victoria during the 1939-40 season," Mrs. Peebles said in her address. "He is John Brownley, well-known Australian baritone, whom we have all heard this Winter during broadcasts of the Metropolitan Opera Company on Saturday mornings."

Information regarding the campaign and community concerts may be obtained by communicating with the president, Mrs. Peebles, or the secretary, Mrs. Duncan McBride.

The tea tables were arranged near the head table, and were bright with vases of fragrant Spring flowers.

HITLER THREATENS TO CANCEL TREATY

Continued from Page 1

scribing Germany's efforts at economic expansion, asserted:

"We won't take orders in this matter from any European or extra-European statesman."

The Chancellor spoke outside the Wilhelmshaven Rathaus from behind a bullet-proof glass screen at the end of a busy day. Some said the glass screen, resembling a bank teller's window, was placed before the Fuehrer as a preventive against any cold breeze striking his chest.

FEW HEAR ADDRESS

Only those in the immediate audience heard his address as it was delivered, because a scheduled short-wave broadcast abroad was broken just after he started to talk. Later, however, a recording of his voice was broadcast in Germany.

Officials said the failure of the short-wave transmission was due to technical reasons.

(In Berlin it was understood that a countermanding order cut off the broadcast, reserving a last-minute grant of permission that it be heard in the United States although it was not to be put on the air in Germany.

(In addition to this action, there was an unexplained delay in telegraph and telephone communications with Wilhelmshaven. Telegraphic dispatches were delayed an hour and a half, bottling up all news in Wilhelmshaven.)

SAYS AXIS UNSHAKEABLE

Hitler proclaimed anew that the Rome-Berlin axis was unshakeable for all time and he called Italy "the state with which we shall march now and in all the future."

"If any nation wants to measure its strength with ours (the axis) in any other way than a peaceful one," he declared, "we are ready for that also."

Hitler insisted that the Czechs, who have become subjects of the Reich in the dismemberment of their republic, "will have more freedom than the suppressed peoples of virtueless nations have."

He defended his course in Czecho-Slovakia by asserting that state had been created only as a base for attacking Germany.

Germany, he insisted once again, "is not thinking of making war upon anybody, provided others leave us alone."

He heaped scorn upon what he termed British attempts to divide the world into virtuous and virtueless nations.

Hitler was convinced that what he did in Czecho-Slovakia and Memel was right, he said "I determined three weeks ago to name our next Nuremberg party convention the convention of peace."

In warning of resistance against encirclement, he announced:

"No power in the world can ever again force us to our knees."

★ BRITISH, SCOTCH AND IRISH WOOLENS ★

Celebrating Over Half Century of Experience in Ladies' and Gentlemen's Better-Class Tailoring

HOPE

300 NEW SUITS

MADE TO YOUR ORDER

NOTE: This is a GENUINE Easter Suit Sale With the Regular Stock of Good Woolens, Good Trimmings and Good Supports. FOR THREE DAYS ONLY!

Regular $47.50 Suits. Now made to order $35.00
Regular $40.00 Suits. Now made to order $27.00
Regular $27.50 Suits. Now made to order $17.45

ALL FIRST-GRADE MATERIALS!

CHARLIE HOPE
"Better Class Tailoring"
1434 Government Street
FOOT OF PANDORA AVE. E 8212

WEDDING RINGS

Gold, from $5.00
Diamond set from $12.50

F. W. Francis
1210 DOUGLAS STREET

Attention! Business Men!
Strictly Confidential Secretarial Work
MIMEOGRAPHING TYPEWRITING
Iye & Rawson
G 1822 812 UNION BUILDING

WOOD—EXTRA SPECIAL—WOOD
FOR ONE WEEK ONLY
Heavy Thick Bark Slabs Mixed With Dry Blocks, Guaranteed 100% Douglas Fir, Never Been in Water, Coming From Duncan Tie Mills. Regular $3.25 per Cord. Now $2.85
Or 3-Cord Lots $8.25
HILLCREST FUEL CO. G 3015

Scenes at Monster Boy Scout Rally

Above photographs show two scenes at the monster Boy Scout rally held on the Heywood Avenue football pitch at Beacon Hill Park yesterday afternoon. In the top photograph, Hon. Eric W. Hamber, Lieutenant-Governor, is shown making the Scout promise as he was admitted to the organization by Major James Wise, district commissioner, on the left, with Major H. B. Hunter, A.D.C., and Lord Tweedmuir. In the lower picture, Lord Tweedsmuir is pinning a medal of merit on the uniform of Robin Travis. The other two boys in the picture are Donald Anderson (left) and Robert Doe (right), who with Travis rescued two men from drowning in Canoe Pass last year.

SOON TO CONSIDER ANTI-SPY STATUTE

Continued from Page 1

Only two sections in the Criminal Code, considered far too restrictive in many aspects in coping with espionage, are on the Canadian statutes at present, and these deal with information illegally obtained or circulated.

LOOP HOLES IN CODE

The penalties provided under the Criminal Code are much more severe than those under the British Official Secrets Act, but the two sections in the code are punctured with many loop holes in the carrying out successfully of prosecutions.

Under the code, a sentence of life imprisonment may be imposed for illegal use or possession of proscribed information, while the British Act for the same crime provides for a maximum of fourteen years.

As drafted, the proposed legislation will have as its main section a provision that "if any person for any purpose prejudicial to the safety or interest of the State" (1) approaches or is in the neighborhood of or enters any prohibited place within the meaning of this act; or (2) makes any sketch, plan, model or note which is calculated to be or might be or is intended to be directly or indirectly useful to an enemy; or (3) obtains or communicates to any other person any sketch, plan, model article or note or other document or information which is calculated to be or might be directly or indirectly useful to an enemy; he shall be guilty of felony and shall be liable to penal servitude for not less than (——) years and for not exceeding (——) years."

PROHIBITED PLACES

The definition of a prohibited place is given as including any work of defence, arsenal, factory, dockyard, camp, ship, telegraph or signal station or office belonging to His Majesty used for the building, repairing, making or storing of any ship, arms or other materials or instruments of use in time of war, or any plans or documents relating thereto.

It shall not be necessary in prosecutions to show an accused person was guilty of any particular act tending to indicate a purpose prejudicial to the safety or interests of the State. He may be convicted if from the circumstances of the case or his conduct or his known character, it appears that his purpose was one prejudicial to State's safety or interests.

B.C. LOAN IS STEP IN NEGOTIATIONS

Continued from Page 1

fects of some stringency in Federal negotiations, incompleted as yet. No comment was made, however, by members of the administration here; other than the general admission that it was not known what aid could be expected from Ottawa on relief, roads, mining trails, youth training and other matters. Meanwhile, only routine departmental projects are being carried out.

The Department of Public Works duly noted Federal estimates for the completion of the Big Bend section of the Trans-Canada Highway and for closing the gap in the Jasper-Banff circular route, as well as allocations for a number of small Federal buildings at various British Columbia centres.

The Department of Mines noted provision for mining trails, and the Department of Labor those for relief, but no word has been received here yet as to what proportion of these sums may be made available within this province. It was pointed out, however, that the estimates are merely tabled as at present, and that no doubt Federal advices will come when the allocations have been completed.

VANCOUVER PROBLEM

The Provincial Cabinet was dispersed at the week-end, with four ministers here and five out of the city. Premier Pattullo, with Messrs. Pearson, MacPherson and MacDonald remained at their desks here. Mr. Hart was at New York, Mr. Asselstine returning from the East, Mr. Gray in the Central Interior, and Messrs. Weir and Wismer at Vancouver, where refusal of further provincial aid has created a new problem in provincial-municipal relations.

Members of the Government here remained silent on most issues during the day, but commented with satisfaction on the success of the province's loan at New York.

PESTS BOTHER FARMERS

AIRDRIE, Alta., April 1 (CP).—Farmers here report a large number of warble grubs on the backs of their cattle this Spring. In some cases, where the beasts have been butchered for home consumption, the hides have been found to be so full of the grubs that large patches of the hides were ruined.

NEW FORESTRY SYSTEM NEEDED

R. J. Filberg Thinks Smaller Timber Will Be Used When Holdings Exhausted

R. J. Filberg, vice-president of the Comox Logging Company, last night addressed a meeting of members of the Victoria section of the Canadian Society of Forest Engineers at the Empress Hotel. Mr. Filberg spoke on "The Loggers' Changing Attitude Toward Scientific Forestry."

Mr. Filberg described his visit to the Scandinavian countries in 1937, and his surprise at the degree of utilization and the forestry methods within those countries. He was impressed by the close supervision of the timber industry by the Scandinavian forestry services, but reminded his audience that all regulation of the industry was designed to enable the operator to make a fair return on his business.

Mr. Filberg emphaszied that it was the close proximity to the large demand countries, particularly Great Britain, which rendered such close utilization possible.

LOCAL SITUATION

Turning to the forestry situation in British Columbia, the speaker, having traced the history of the logging industry eastward from the Atlantic seaboard, said that the Northwest, and British Columbia in particular, was the last stronghold of the timber operator. When the logger had finished here, Mr. Filberg said, he had no place to go. The industry now realized that a new system of forest management was demanded for self-preservation.

The speaker pointed out that the timber industry had not made huge profits as some people seemed to think, but that in most cases had barely managed to break even. Most of the present large timber operators would be unwilling to go out of business when their present holdings of mature timber were exhausted, but would turn to the utilization of smaller trees and those of other species.

The history of the lumber industry, Mr. Filberg said, had shown that the operator had always adjusted his manufacturing facilities to take care of the ever-diminishing log size. The speaker saw smaller timber being used in the future than could now be economically handled.

PULP AND PAPER

It was emphasized that the future of British Columbia timber was coupled with the pulp and paper industry. It was pointed out that since 1922, the pulp and paper industry had exceeded the sawmill industry in value of products. Though both were bound to work together, the speaker visioned the pulp and paper industry dominating that of the sawn lumber.

The hope for the future, Mr. Filberg said, with the pulp species, particularly Western hemlock. A few years ago that tree was considered of no value, but the tree of the future would no doubt be the once-lowly Western hemlock.

Mr. Filberg foresaw changes in the logging system now practised in the British Columbia woods, but he warned that the science of forestry must be tied to that of economics. Forestry must pay its way, he said. He continued by saying that foresters would play an increasingly important part in the timber industry of the province, and promised on his part, hearty co-operation in efforts to perpetuate forests and forestry in British Columbia.

FLIGHT POSTPONED

LISBON, Portugal, April 1 (AP).—Because of weather conditions the Yankee Clipper postponed until tomorrow its scheduled hop to Marseille, third leg of an exploratory flight preliminary to inauguration of trans-Atlantic passenger service.

JAMESON'S COFFEE

Is Roasted So as to Develop and Leave in All the Intrinsic Goodness

W. A. Jameson Coffee Co., Ltd., of Victoria, B.C.
COFFEE ROASTERS FOR 35 YEARS

C. J. McDowell
SHOWROOMS NOW OPEN AT
1205 Douglas St.
PHONE G 2634

Cameron's
• Wood
• Coal
• Sawdust
CAMERON WOOD & COAL CO., LTD.
745 YATES STREET E 3121

GET INSTRUCTIONS FOR THESE FIXINGS FROM YOUR DEALER

THIS EASTER... plan to serve CANADA'S FAVOURITE HAM!

SWIFT'S PREMIUM HAM

"First FOR TENDERNESS" votes critical jury!

In recent "blindfold" tests, a jury of Canadians not only rated Swift's Premium Ham FIRST for FLAVOUR but also voted it first for TENDERNESS too! That's because Swift's Premium Ham has recently been given—by an exclusive process—the melting tenderness of spring-chicken!

• For family meals, or for entertaining, Canadian women have turned for years to Swift's Premium Ham. Always grateful to Swift's for that special process which means *no parboiling*, housewives find that for *both* flavour and tenderness Swift's Premium Ham is absolutely tops!

All good dealers have it. Order yours in good time! Swift Canadian Co., Limited.

• *For emergencies get Swift's Premium Ham Quick-Serve—ready to eat—in the Red wrapper!*

HEANEY'S

NOTICE!

FREIGHT CONSIGNEES and FREIGHT SHIPPERS TO AND FROM VANCOUVER

WE CAN SAVE YOU MONEY THROUGH CONSOLIDATING MINIMUM FREIGHT SHIPMENTS

FOR INFORMATION CALL

G 1194

HEANEY'S
521 BASTION STREET OPP. COURT HOUSE

Political Parties at Ottawa Weighing Chances at Election

Conservatives Enthusiastic Over Outlook — New Leader Injects Optimism in Ranks of Followers —Issues Many and Involved

OTTAWA, April 1 (C.P.).—In the high councils of every Federal political party, the opportunities of the next general election are being weighed and campaign strategy planned against probably the most confused background of issues and controversies in Canadian history.

Election rumors and speculation echo through the corridors and lobbies on Parliament Hill. Appeals likely will be made to the electorate on matters of defence, Empire relations, trade, unemployment, railways, national unity and the Constitution.

CONSERVATIVES CONFIDENT

Enthusiasm for their chances runs high in Opposition parties. The Conservatives seem to have acquired new vigor under their leader, Hon. Dr. R. J. Manion, and from the old-time members to the young men in the party they bubble optimism. At every party gathering, the standard introduction for Dr. Manion now is: "The next Prime Minister of Canada."

The C.C.F. feel their great strength will be in the Prairies and British Columbia but intended to launch a nation-wide campaign, probably with M. J. Coldwell (C.C.F., Rosetown-Biggar) as the principal speaker.

NEW PARTIES APPEAR

The Social Crediters will be back in the fight again and several new groups will join in what promises to be a rousing campaign to choose Canada's nineteenth Parliament.

Holding a record membership in the Commons of 179 seats, Government supporters are the most non-committal persons in the capital concerning possible outcome of an election.

Contrasting with the old days of the two party system when choices were comparatively simple and loyalties more distinct, this time the voters will be faced with a vast variety of questions and candidates.

Time saved by running the traffic lights is usually lost waiting for the ambulance.

VICEREGAL PARTY INSPECTS SCOUTS

Continued from Page 1

are only four or five thousand short of that goal now, he added.

GOVERNOR IS SCOUT

"It is a privilege for me to be here today and witness the admission of Hon. Eric W. Hamber, Lieutenant-Governor, as a Boy Scout. I don't think it is necessary for me to remind him to do his good deed every day, for Mr. Hamber does a good deed every hour of the day, His Excellency remarked.

Major James Wise, district commissioner, officiated at the admission of Mr. Hamber and pinned the badge to His Honor's coat after the latter had made the Scout promise.

A pleasing feature of the huge rally was the presentation of medals of merit, by Lord Tweedsmuir, to Donald Anderson, Robin Travis and Robert Doe, of St. Mary's Troop, Oak Bay, for their heroism in rescuing two men from drowning in Canoe Pass. His Excellency congratulated the youths for their brave act.

MEETS SCOUTERS

After the scoutmasters and cubmistresses had lined up facing the Union Jack, which floated from a mast overlooking the scene of the rally, Lord Tweedsmuir inspected the corps and shook hands with each member. The entire group then marched past the honored guests with the colors, followed by the Cubs, Scouts, Sea Scouts and Rovers. Ice cream, which was the gift of Mrs. Hamber, was enjoyed by all the boys. Loud cheers were given the visitors.

C. Hensley, president of the Victoria and District Boy Scouts Association; Lieut.-Gen. Sir Percy Lake, K.C.B., K.C.M.G., honorary president; Major H. B. Hunter, assistant district commissioner; Major Wise and members of the executive greeted Lord Tweedsmuir and Mr. Hamber on their arrival at the park.

LADY TWEEDSMUIR

"You are very lucky children I only wish there had been Guides when I was a child," said Her Excellency Lady Tweedsmuir as she addressed the Girl Guides assembled in the gymnasium of the Victoria High School yesterday afternoon at the rally held in her honor. Her Excellency went on to say that she greatly admired the work the Guides were doing and made special reference to its thoroughness and the training to "do everything well." In after life this training would be of great value, Her Excellency said.

The ceremony opened with the march past, directed by Miss Mary Ogilvie and Miss L. Ryan, Guides of the Victoria East, West, North and Saanich division companies taking part.

Then followed games under the direction of Miss A. Wilkinson, with Miss Frances Law in charge of the Second Victoria East, Sixth Victoria East, First South Saanich and First Sidney Guide companies; Miss P. MacDonald was in charge of the Second Victoria West, the Sixth Victoria West, the Third Victoria North and the Seventh Victoria North companies; Miss P. Yerourgh had charge of the First Victoria West, the Third Victoria West, the Colquitz and Cedar Hill companies.

WATCHES DISPLAYS

Displays for ambulance, child nurse, domestic services and keep-fit badges were watched by Her Excellency with the keenest interest, the child nurse group attracting special attention. Her Excellency was accompanied by her lady-in-waiting, Mrs. George Pape, and was received by the provincial commissioner, Mrs. Alan Morkill, and district commissioners.

Under the direction of Miss Ethne Gale an exhibition of country dancing of high standard was given by the Saanich Rangers, and at the conclusion of this feature of the programme the Brownies, under the direction of Mrs. V. J. Pritchard and including First, Second and Sunbeam Brownie Packs, the Victoria West, First and Second Victoria East packs, Esquimalt, Tillicum and Cloverdale packs took part in the "Grand Howl" after leading Her Excellency and Mrs. Morkill to the centre of the Brownie ring.

On behalf of the Guides and Brownies, Mrs. Morkill thanked Her Excellency for coming and called for three cheers and a "Tiger" for the distinguished visitor. Mrs. Morkill then called Mrs. L. A. Genge to the centre of the ring and announced that Her Excellency would pin a medal of merit on Mrs. Genge's uniform in recognition of her valuable work in the interests of guiding. The presentation came as a complete surprise to Mrs. Genge, who was greeted with enthusiastic applause.

Music for the march past and Brownie howl was provided through the courtesy of the Sea Cadets.

ROBBERY IN SEATTLE

SEATTLE, April 1 (AP).—Lining up four customers and a clerk, a lone gunman obtained more than $150 from a grocery late today. The victims said the man threatened to shoot the first one who "held out" on him.

Murals Depict Life of Haida Indians

MURALS painted by pupils of the Lampson Street School on the side walls of the school auditorium depict various phases of local Indian life. The upper picture shows the newly-completed work on the end wall of the auditorium. It is twenty-four feet high and fifty feet wide, and was painted entirely by the pupils of Grade 8. It is an authentic replica, both in color and in pattern of designs of the Haida Indians of this coast. All pupils in the first division of the school assisted in the work, with certain students selected as leaders. In the lower picture, from left to right, are: Alex Joanisse, Ronald Clements, Ivan Simmonds, George Silburn, Jack Crowe and Leonard Howe. Other leader pupils not included in the picture were Jean Maynard, Angela Macklin, Peggy Watson and Helen Christensen.

Volunteers for Special Police Duty Requested

CHIEF of Police John A. McLellan last night issued an appeal to citizens of Victoria between the ages of twenty and sixty years, for volunteers to act without remuneration, as special police officers during the three-day period of the visit of Their Majesties King George VI and Queen Elizabeth to this city. Anyone wishing to donate their services are asked to apply at the charge office at the police station, Fisgard Street, where their names will be registered.

KIWANIANS WILL SPEAK ON CITY

Lieut.-Col. Brooke Stephenson to Address Clubmen on Luncheon On Tuesday

CLUB CALENDAR

MONDAY — Gyro Club, luncheon Empress Hotel, 12:10 p.m.

TUESDAY—Kiwanis Club, luncheon meeting, Empress Hotel, 12:10 p.m.

THURSDAY—Rotary Club, luncheon meeting, Empress Hotel, 12:10 p.m.

Lieut.-Col. Brooke Stephenson will address fellow members of the Kiwanis Club on Tuesday. He will take as his subject, "Peace and Prosperity in Victoria."

Rotarians will enjoy an Easter fellowship meeting at their regular luncheon. The opportunity will be given to meet new members and have a general discussion on the Victoria Boys' Hobby Club. Miss Elaine Basanta will be soloist, and, if time permits, visiting Rotarians will be invited to speak briefly about their classifications and home clubs.

"The Experiences of a Technical Adviser in Hollywood" is the subject on which Sir Robert Holland will speak at the luncheon meeting of the Gyro Club tomorrow.

Edmonton Squad Defeats Brandon

EDMONTON, April 1 (CP). — Edmonton Roamers trounced Brandon Elks, 6-0, here tonight, their second straight shutout in the Western Canada junior hockey finals. Roamers won the first game by the same score. Third game will be played in Winnipeg Tuesday.

Bob Carse scored for Edmonton in the first period. Elmer Kreller and Bruce Mackay added a pair in the second, and Harry Pardee with two and George Agar tallied in the third.

ONLY A SECOND BEST

"The best thing for you," said the doctor, "is to give up drinking and smoking, go to bed early every night and get up early in the morning."

"Doctor," replied the patient, solemnly, "I don't feel somehow that I deserve the best; what's the second best?"

"Do you think people are listening?"

"Yes, somebody has just shut a window" — Gazzettino Illustrato Venice.

TORONTO ICEMEN IN 3-0 TRIUMPH

TORONTO, April 1 (CP).—Toronto Goodyears blanked Saint John Beavers, 3-0, here and wiped out the last Maritime threat for the Allan Cup and the Canadian senior hockey championship. Goodyears won the best of three series in two straight, taking the first game at Ottawa, 7-2, Wednesday.

The Toronto team will open the Eastern Canada finals against Montreal Royals in the Quebec metropolis Sunday afternoon. The series will be on a best of five basis.

Goodyears, held in check throughout two periods of ragged hockey, broke loose in the third with a three-goal rally.

Spunky "Peanuts," O'Flaherty, Goodyear right winger, scored twice, while Don Metz slapped in the other goal.

MEXICO TO RECEIVE SPANISH IMMIGRANTS

MEXICO CITY, April 1 (AP).—The Mexican Government tonight announced a decision to receive "on a large scale" immigrants from Spain who are seeking new homes after the fall of the Spanish Republican regime.

Such immigration would be restricted to professional persons and others who would not compete with Mexicans and who could prove good character, vocational skill and ability to establish themselves.

U.S. TREASURY DEBT LARGEST IN HISTORY

WASHINGTON, April 1 (AP). — The United States Treasury's debt passed the $40,000,000,000 mark today, coming within $5,000,000,000 of the statutory limit.

The debt, largest in the country's history, now is equivalent to approximately $305 per person. A year ago the $37,556,302,000 debt equaled $289.17 per capita.

CONDITIONS PROMISING

CALGARY, April 1 (CP).—Soft, wet snow fell here this morning. Farmers expect to be at work on their lands within the next two weeks. Moisture conditions are said to be the best in years.

SAANICH LIBERALS

The regular quarterly meeting of the Saanich Ward Two Liberal Association will be held at headquarters, 3528 Douglas Street, tomorrow at 8 p.m. Norman Whittaker, M.P.P., and Alan Chambers will be the speakers.

Our Prescription Service

And our reputation for maintained quality is such that you may unreservedly entrust to us the dispensing of all your medicinal needs.

BROAD AT FORT — McGill & Orme — PHONE G ARDEN 1196

WE DELIVER

SPRING IS HERE

Before ordering your Plants, Shrubs and Fruit Trees, etc., it will pay you to come and inspect our selected stock of Nursery Plants. Here are but some of the varieties we stock:

BETTER VARIETIES OF RHODODENDRUNS
DWARF ROCK SHRUBS
FINE VARIETY OF HEATHER
FLOWERING SHRUBS IN VARIETY
FRUIT TREES

Some novelties well worth growing are: Chrysanthemums, Max, Easter Reed, Gypsophilia Bristol Fairy, Gypsophilia Rosea, Helenium Moerheim Beauty, new varieties of Scabiosa, Veronica Rosea, better varieties of Phlox and Pyrethrum.

OUR PRICES ARE RIGHT — OUR QUALITY OUTSTANDING

BALDWIN'S NURSERY

MOUNT TOLMIE P.O.

Watch for Sign on Shelbourne Street

Brewer's Treat—Now Ready!

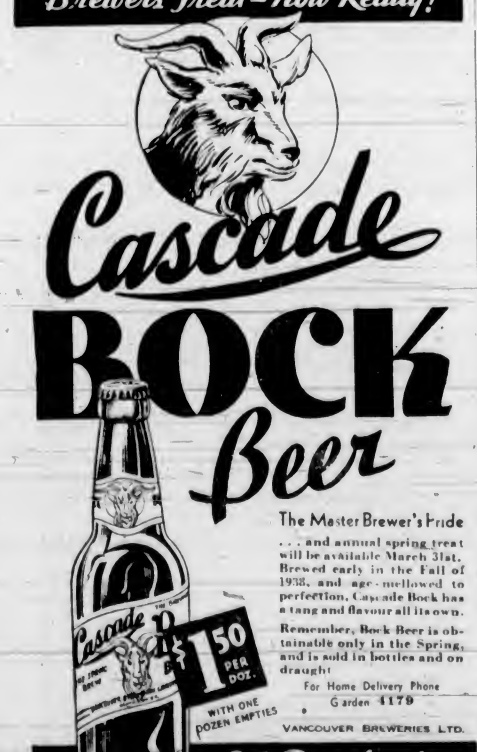

The Master Brewer's Pride . . . and annual spring treat will be available March 31st. Brewed early in the Fall of 1938, and age-mellowed to perfection, Cascade Bock has a tang and flavour all its own.

Remember, Bock Beer is obtainable only in the Spring, and is sold in bottles and on draught.

For Home Delivery Phone Garden 4179

VANCOUVER BREWERIES LTD.

A B.C. Product

This advertisement is not published or displayed by the Liquor Control Board or by the Government of British Columbia.

your Bodyguard

ENO keeps you hale and hearty!

A teaspoonful of Eno's "Fruit Salt" in water makes an invigorating "before breakfast" drink which not only relieves gastric acidity AND cleanses and tones your digestive tract but IN ADDITION actually reinforces your vital alkali reserve by natural means—one teaspoonful of Eno being equal in alkalizing value to 8 ounces of orange juice. Make Eno bodyguard over your inner fitness.

Eno contains no sulphates, no harsh mineral salts, no sugar, no analgesic. Eno is pure, safe, pleasant. There is nothing just as good.

GA2-39

ENO'S 'FRUIT SALT'

They're Here!

COATS Just Arrived!

IN BLACK AND NAVY, THAT EVERYONE'S BEEN ASKING FOR!

MODERATELY PRICED AT $19.95 and $24.95

- New Imported Materials . . . Stunning New Styles!
- Enchanting New Models There's Been a Great Demand for!
- Beautifully Lined and Tailored!
- New Pocket Ideas . . . New Collars . . . New Lapel Designs!
- Black and Navy Are the Darlings of Fashion!

Come In and Try On These New Styles! They're Really Wonderful Values at These Prices for Quality!

Malleck's LIMITED

Ready-to-Wear and FURS

1212 DOUGLAS ST. E 1623

SATIN-GLO SALE

$1.00 OFF ½ GALS 50¢ OFF QUARTS 25¢ OFF PINTS

Buy All You Need at Reduced Prices

SATIN-GLO ENAMEL — Satin-Glo Varnish — Satin-Glo Satin Finish for walls . . . you can save approximately one-third on all your Spring decorating requirements of these guaranteed highest quality finishes, BUT YOU MUST MAKE YOUR PURCHASE THIS WEEK.

We will redeem the coupons you have received through the mail and supply you with extra coupons to cover your full requirements. The practical thing to do is to plan ALL the Spring decorating that should be done, then buy ALL the Satin-Glo required this week.

PAINT SUPPLY CO. LTD.

719 YATES STREET E 1148

FOR CLOTHES, SINKS, DRAINS, ETC.

Anti-Drudge

JAVELLE WATER

"What the Fairies Use to Clean the Stars"

ON SALE AT ALL LEADING GROCERS

You are sure to find the Knitted Suit you've always wanted, at the

Treasure Trove

909 Government St.

PENNIES GO MILES

• Overland owners ride swiftly, comfortably and safely, yet they save money every mile they drive. Recently, a test run made by Mary Spearing, Canadian aviatrix, proved under C.A.A. rules what thousands of Willys-Overland owners report . . . that they run their cars for less than a cent per mile for gas and oil. Miss Spearing drove from Windsor to Toronto, over icy, snowy roads a distance of 236.6 miles for only $1.75. Why not learn, first hand, how pennies can take you miles. Let us show you how this cleverly designed, practical, new Overland may save you from $10 to $15 every month.

OVERLAND

MASTERS MOTOR CO., LTD.—809 YATES ST.

The Daily Colonist

Established 1858

The Colonist Printing and Publishing Company Limited Liability

J. L. Tait, Managing Director

Subscription Rates by City Carrier:

Yearly	$12.00
Monthly	1.00

All subscriptions payable in advance. Mail subscribers are requested to make all remittances direct to The Daily Colonist.

Subscribers in ordering change of address should be particular to give both old and new addresses.

Subscription Rates by Mail:

To Canada, British Empire, United States and Mexico:	
Yearly	$6.00
Half-Yearly	3.00
Quarterly	1.50
To All Other Countries:	
Yearly	$18.00
Monthly	1.50

Sunday, April 2, 1939

THE WILHELMSHAVEN SPEECH

Herr Hitler said little more and no less than he was expected to say in his speech at Wilhelmshaven. Dictators have to justify their forms of Government by a process of defiance, by reaffirmation of their strength, by refusal to be intimidated. He made no definite threat beyond that of warning Great Britain that Germany would resolutely resist any policy of encirclement, and hinted that if the present British policy is heading towards war it might become necessary for this country to cancel the Naval Treaty, by which Germany agreed, with some reservations to keep her navy at a strength not exceeding 35 per cent of that of the British Navy. Since the belief exists that this treaty has already been violated the threat will not be taken seriously, and, in any case, with her facilities and economic and fiscal strength, Great Britain can maintain her present superiority at sea.

Herr Hitler gave what might be interpreted as another warning when he told Poland that he who is willing to pull chestnuts out of the fire for others must expect to get burned. He defended the action of his country in Czecho-Slovakia and denied that Great Britain should have been consulted because of the Munich Pact to which she was a signatory. He made no explanation of why he did not consult France or Italy, although both those countries were also signatory to the Pact. He showed throughout his speech that he has no respect for treaties; that, in fact, he took over power in Germany with the set determination of tearing up the Treaty of Versailles. The speech was a complete endorsement of the power policy of Hitlerism with no sign of any change of heart in any direction. It violated diplomatic language as between nations by the time occupied in "pouring ridicule" on Great Britain and other democracies. Herr Hitler made the statement that it was just as logical to expect that Germany should have been consulted before Great Britain combatted the Arab revolt in Palestine as it was that Germany should consult Great Britain before taking the steps she did in Czecho-Slovakia. The character of this argument is apparent, inasmuch as Great Britain has a mandate in Palestine whereas Germany, before forcibly occupying Czecho-Slovakia, had entered into an undertaking to respect the frontiers of that State.

Herr Hitler by his speech has demonstrated anew the character of the policy with which the democratic Powers have to contend in order to preserve the liberties of small States. It will strengthen the purpose of those Powers in proceeding towards the consummation of a mutual assistance pact to include as many States as possible. The pact is now assured with Great Britain and France as the nucleus, and they will draw into their orbit every country which believes in the right of the political self-determination of its people. The policy of encirclement that has been decreed, and that Herr Hitler resents, is for the purpose of presenting as united a front as possible to aggression on the part of Germany. The German ruler does not, of course, interpret it in this way. He sees in it an effort to prevent his country fulfilling her "justifiable aspirations." What those aspirations are can be assessed, at least in part, by the trend up to date of the Hitlerian power policy.

The Wilhelmshaven speech emphasizes once again that there are two opposing trends of thought in the world where international relationships are concerned. One is that of the law of force; the other the moral law, which implies the preservation of any nation's liberties according to its political self-determination. It is possible that Herr Hitler is determined to force the issue, that in proceeding with his programme of expansion of the Reich he will attempt to violate Poland's or some other country's independence. So far he has made no renewed claim following the occupation of Czecho-Slovakia and Memel. His speech implies that he is in a belligerent mood, believing as he does that Germany, if not beloved, is respected. Certainly that country is respected as a military Power, but that respect does not extend to the law of the jungle that has been applied by Germany in Europe. Whether the latest pronouncement of dictatorship will advance or retard the cause of peace only time can tell. Meanwhile the determination of Great Britain and France to meet the force of German arms, if Poland is invaded, has put heart of grace into the cause of democracy throughout the world. There is a new rallying cry which will gather adherents from far and wide.

HISTORY TEACHING IN SCHOOLS

It must have been at a very early stage in the development of the art of teaching that the schoolmaster found out that geography is a great aid to the right understanding of history, not merely for the obvious reason that actors require a stage on which to play their several parts, but also because the aims and achievements of statesmen and kings are, to some extent, shaped and limited by their geographical environment. Curiosity impels us to seek out a reasonable explanation of historical events. Dry-as-dust chronicles that otherwise would be mere drudgery and vexation of spirit take on real interest when they are explained.

In a great many historical events and movements an economic factor may readily be traced. Indeed, to a certain class of observers, the economic factor seems so important that they are apt to regard it as the key to all historical problems. The "economic interpretation of history," as it is called, assumes that all that happens, and that has happened throughout human history, can be explained on economic grounds. In this view, material considerations govern the conduct of individuals and dictate the policy of nations; all the actions of men are determined by economic motives, and, in short, man lives by bread alone. This "economic interpretation of history" is, however, an unhappy mixture of truth and error. It is true that among the many incentives to human action the economic motive occupies a prominent place. There are other influences, however. Human affection, religion, patriotism are, and have been, powerful factors in every country and in every age.

The attempt of certain economists to make all history the handmaid of political economy and political theory, and to turn our schools into seminaries for the spread of this or that social gospel, is of a piece with the arrogance which distinguishes the radical and revolutionary mentality. It never occurs to this type of man that he may possibly be mistaken, or that he may be overestimating his own abilities. He is convinced that he knows all the answers. He believes that he is capable of reorganizing society on a brand new basis, and even of directing the activities of every member of society in every detail. When he finds that he is unable to convince his fellow-citizens that he is a heaven-sent genius, he puts it down to the crass stupidity of grown-ups, and resolves to inaugurate a campaign of education among the boys and girls in the schools.

What has been the effect of this invasion of our schools and universities? If there was a little too much drum-and-trumpet history in the schools of a generation ago there is now an altogether disproportionate amount of time devoted to economics, and bad economics at that. The effect of right historical study has been well compared to that produced by foreign travel, which transports the student into a new state of society, where he sees new fashions, hears new modes of expression, and contemplates wide diversities of laws, morals, and manners. History as it is being taught in some of our public institutions today is not being employed as a necessary element in a liberal education, but as an instrument in the hands of the radical agitator for his own ends.

BRITISH COLUMBIA'S LATEST LOAN

It is a matter of congratulation for British Columbia that her credit should be regarded as so good in New York that it has been possible to negotiate a $3,000,000 five-year loan at 3 1-2 per cent interest. Mr. John Hart, the Minister of Finance, is responsible, and it speaks well for his administration of his portfolio that this accommodation should have been secured at a time when at least one other Province is unable to negotiate a loan, or loans, from capital outside the country without a Federal guarantee of repayment. Mr. Hart's name stands high with financial interests and throughout his long years as Finance Minister of British Columbia he has done much to preserve the credit of the Province in the money markets. The new loan is to retire an issue of the same amount that will mature in July next.

It is the British Government that is effecting the release of those Canadians who fought with the Spanish Republicans and were made prisoners by the Nationalists. Mr. Mackenzie King made no mention of this fact in his discourse on Canada's "foreign policy" in the House of Commons.

SONNET

When do I love you most, sweet books of mine?
In strenuous morns when o'er your leaves I pore,
Austerely bent to win austerest lore,
Forgetting how the dewy meadows shine;
Or, afternoons, when honeysuckles twine
About the seat, and to some dreamy shore
Of old Romance, where lovers evermore
Keep blissful hours, I follow at your sign?

Yea! ye are precious then, but most to me
Ere lamplight dawneth, when low croons the fire
To whispering twilight in my little room;
And eyes read not but, sitting silently,
I feel your great hearts throbbing deep in quire
And hear you breathing round me in the gloom.

—Richard Le Gallienne.

True beauty is in the mind; and the expression of features depends more upon the moral nature than most persons are accustomed to think.

—Frederic Saunders.

Reason is progressive; instinct, stationary. Five thousand years have added no improvement to the hive of the bee, nor the house of the beaver.—Colton.

The Weather

Meteorological Office, Victoria, B.C., at 7:00 p.m., April 1, 1939.

SYNOPSIS OF WEATHER CONDITIONS

The barometer is rising rapidly over Northern British Columbia, but relatively low over the Southeastern Interior. The weather has been mostly fair and mild in southern districts, but light showers and snow flurries have occurred on the North Coast. It has been mild and unsettled on the Prairie Provinces.

PRECIPITATION AND TEMPERATURES

(Precipitation for twelve hours to 5:00 p.m.; temperatures for twenty-four hours.)

	Precipitation	Min.	Max.
Victoria	--	44	58
Nanaimo	--	38	54
Vancouver	--	42	50
Kamloops	--	38	60
Prince George	--	32	48
Estevan Point	--	44	50
Prince Rupert	.14	32	40
Langara	.05	32	36
Atlin	--	12	14
Dawson	--	0	8
Seattle	--	48	58
Portland	--	44	66
San Francisco	Trace	52	70
Spokane	--	46	64
Penticton	--	38	--
Vernon	--	38	--
Grand Forks	--	38	64
Nelson	--	37	62
Kaslo	--	37	--
Cranbrook	--	42	60
Calgary	.14	34	40
Edmonton	--	34	46
Swift Current	.01	30	52
Moose Jaw	--	30	56
Prince Albert	.05	26	42
Qu'Appelle	.04	24	52
Winnipeg	--	12	34

SATURDAY

Minimum	44
Maximum	58
Average	51
Minimum on the grass	42

Weather, cloudy; sunshine, April 1, 5 hrs., 6 mins.

5:00 P.M. WEATHER REPORTS

Victoria—Barometer, 30.12; wind, W., 20 miles; cloudy.

Vancouver—Barometer, 30.16; wind, S., 4 miles; cloudy.

Kamloops—Barometer, 30.02; wind, E., 4 miles; fair.

Prince George—Barometer, 29.96; wind, NE., 4 miles; fair.

Prince Rupert—Barometer, 30.14; wind, SE., 4 miles; cloudy.

Langara—Barometer, 30.12; wind, NW., 6 miles; snowing.

Estevan Point—Barometer, 30.18; wind, W., 6 miles; cloudy.

Tatoosh—Barometer, 30.16; wind, W., 4 miles; cloudy.

Portland—Barometer, 30.10; wind, SW., 6 miles; fair.

Seattle—Barometer, 30.14; wind, SW., 6 miles; cloudy.

San Francisco—Barometer, 29.96; wind, W., 14 miles; fair.

Note and Comment

By Sandham Graves

A little bird sat on the limb of a tree and twisted his head as he looked at me, saying: "Why, young fellow, so sad?" Though taken aback to hear a bird speak, especially one so small and so meek, I said: "The world, you know, has gone mad!" The little bird crossed its feet and sighed; then, lifting its head, in song replied. And strange was the song of the bird.

• • •

It told of the earth long, long ago when the rocks were molten and cooling slow, engulfed in their clouds of steam. It told of the boiling, vaporous mass, with its flame-lit peaks and its deadly gas; and I heard as one in a dream. It told how vapors condensed, and oceans rolled on the land, steadily, fold on fold, as far as the eye could see.

• • •

There was the land and the oceans fair, and over them everywhere the air; all swept by an unseen hand. And, presently, up from primordial slime, creatures with life began their climb, in water and then upon land. And it said, did the bird, with a proud little flare of its upturned throat, that the beasts of air gave way to the birds, in time.

• • •

So aeons passed, as time unrolled, and creatures with life spread manifold through the whole of the land. There were fish in the sea, birds in air, beasts on land; until man came to seize and rent with his hand. Men lived in caves and dressed in hairs, and strove with the beasts that raided their lairs, fighting with fang and claw.

• • •

Men learned to use clubs, and developed fire; and, beating the beasts, began to aspire to a code above fang and claw. As tribes spread out and nations grew, under every clime and of every hue, man bethought him of law. And in this, said the bird on the limb, serene, was the hand that remains unseen; a hand in whose service is Time.

• • •

"Thou shalt not kill"—"Thou shalt not steal"—"Thou shalt not do aught that the common weal may lose thereby, and man perish." That was the law that in every tongue and in every creed all tribes among men had been taught to cherish. But men forgot their well-tried gods, returned to greed and, against all odds, the age-old law of the jungle.

• • •

Again and again, said the bird, this is the lesson we all have heard: might can never make right. For that was the code of the tooth and the claw, long before man discovered that law has the greatest might. Man was guided to law by a higher hand, that he cannot see nor yet understand, but one he can never escape.

• • •

So Time will roll on and, though man may make war on himself as often as he did in days gone before, in the end he will learn to make peace. For the birds of the air, the fish of the sea, the beasts of the land, are each in the place they were intended to be; and each has its natural increase. If man kills off man, it is plain, don't you see, the earth will be peaceful, quiet—and free of the biggest born fool of the lot!

POULTRY ASSOCIATION

Victoria Poultry Association will hold a public meeting on Tuesday evening at 8 o'clock in the Y.M.C.A. Mr. McNeil, of Buckerfields, will give a talk on "Baby Chicks and Poultry Mortality."

Tides at Victoria

APRIL

Time of tides (Pacific Standard Time) at Victoria, B.C., for the month of April, 1939.

Date	Time H	Ht Ft	Time H	Ht Ft	Time H	Ht Ft	Time H	Ht Ft
1	1:16	7.8	6:54	5.8	12:02	7.5	18:54	3.8
2	1:24	8.0	7:41	4.6	13:17	7.5	19:41	4.1
3	1:32	8.1	8:25	3.6	14:29	7.5	20:04	4.7
4	2:14	8.4	9:09	2.0	15:44	7.5	21:04	5.4
5	2:38	8.5	9:54	2.5	17:05	7.4	21:44	6.0
6	3:04	8.5	10:40	2.2	18:30	7.4	22:24	6.5
7	3:29	8.4	11:26	2.2	20:01	7.4	23:06	7.0
8	3:55	8.2	12:13	2.3	21:21	7.7	23:59	7.4
9	4:17	8.0	13:05	2.5	22:44	7.7		
10	1:26	7.8	4:24	7.7	13:56	2.9	23:39	7.9
11					14:47	3.1		
12	0:10	7.9			15:40	3.5		
13	0:36	7.8	7:20	8.4	8:59	6.5	18:26	2.8
14	0:48	7.8	7:19	8.0	10:35	6.4	17:30	4.3
15	0:54	7.7	7:31	5.5	11:49	6.5	18:19	4.5
16	1:01	7.8	7:48	3.0	12:55	6.6	19:00	4.9
17	1:14	7.8	8:09	4.1	13:52	6.6	19:36	5.0
18	1:29	7.9	8:35	3.5	14:49	6.8	20:08	5.5
19	1:45	8.1	9:06	2.9	15:52	7.0	20:35	5.9
20	2:04	8.2	9:41	2.4	17:00	7.0	21:05	6.5
21	2:24	8.4	10:21	1.9	18:21	7.1	21:25	6.9
22	2:47	8.5	11:05	1.8	19:44	7.2	22:11	7.0
23	3:15	8.5	11:51	1.5	20:59	7.5	23:02	7.4
24	3:45	8.2	12:40	1.8	21:51	7.6		
25	0:17	7.5	4:26	8.1	12:31	1.9	22:29	7.8
26	1:31	7.4	5:20	7.5	14:24	2.3	22:57	7.8
27	3:41	7.8	6:55	7.0	15:20	2.9	22:22	7.9
28	5:11	8.0	9:21	6.5	16:16	3.6	23:44	7.5
29	6:02	8.0	11:14	6.4	17:17	4.3		
30	6:04	8.0	6:53	4.0	12:34	8.5	18:15	3.0

The time used is Pacific Standard for the 120th Meridian west. It is counted from 0 to 24 hours, from midnight to midnight. The figures for height serve to distinguish high water from low water. Where blanks occur in the table, the tides rises or falls continuously during two successive tidal periods without turning.

The height is in feet and tenths of a foot, measured from the average level of low water.

To find the depth of low water on the sill of the Esquimalt drydock, add 18.8 feet.

FIFTY YEARS AGO TODAY

(From The Daily Colonist of April 2, 1889)

Fraser River Improvements—Eighteen of the thirty-five mattresses for the Fraser River mouth improvements have been laid by G. W. Gilley & Co., and the remaining seventeen will be sunk in position next week. All the rock necessary for weighting these mattresses down and for keeping them in proper position is stored on the river bank ready for use. With the laying of these the contract will be completed, and the effect of this additional line of mattresses on the sandheads channel will be watched with great interest.

Real Estate Transfers—A transfer of four lots in Regent's Park was made yesterday by Messrs. Bourchier & Higgins. The price paid is not stated, but the amount runs into the thousands. One of the new owners will, it is said, commence at once the erection of a handsome villa residence. It is understood that the remaining lots in the Lake Hill estate, for which the brokers are agents, have been bounded by a syndicate of Eastern capitalists.

Incoming Passengers—The steamship Mexico sailed from San Francisco on Sunday with the following passengers for Victoria: Edgar Fawcett, D. H. Vail, Mrs. Phent, Mrs. Baker, Mrs. R. Romaine, A. C. Caldwell and C. Meade.

March Was Dry Month In Victoria

Precipitation recorded at the Meteorological Observatory on Gonzales Heights during March totaled 1.16 inches, which was 1.12 inches below the average rainfall for the month. Sunshine, totaling 143 hours, also was ten hours below normal.

The mean temperature recorded for the month was 44 degrees, which was normal. The maximum recorded was 62 degrees, on March 29; the minimum was 30 degrees, on March 4, and the minimum on the ground was 22 degrees, on March 3.

For the first three months of the year, the precipitation was 9.35 inches, which was .45 of an inch below normal.

The Observation Car

By THE EDITORIAL STAFF

There's Still Time

During the day, Douglas Street is noticeably full of careless people afoot. The number of pedestrians who "jump the green light," or fail to heed the warning bell at all, is quite amazing. Everyone must remember the scores of impatient spectators at our annual parades who dash out into the roadway for their first glimpse of the approaching procession down this wide thoroughfare. The orderliness of large English crowds is well-known, and when we stop to think how they "got that way" we realize they have been trained to observe traffic regulations since they were toddlers. There is still time for Victorians afoot to begin to follow the example of their English cousins, and perhaps by the last week in May we shall display enough of the adaptable good nature of English sidewalk watchers to make Their Majesties feel comfortable during their tour of the downtown sections of our city during their visit.—L.A.G.

• • •

Glancing Over Sport

Congratulations are in order to the management and players of the Oak Bay football team for lifting the Fragments Cup from the select team from the Victoria Schools last Friday by the odd goal in three. C. V. Milton, who scribbles "Soccer Chatter" for this paper each week and an authority on the game, told me it was one of the finest cup battles he has witnessed in this annual competition, and a lot of future senior material lined up for the opening whistle . . . Lester Patrick, boss of the New York Rangers, says that the veteran Eddie Shore turned in his best game of the season against the Manhatian boys last Thursday night . . . Mediocre pitching performances of Freddie Hutchinson, Detroit rookie from the Seattle ball club, has left Manager Del Baker unperturbed. He still thinks that Freddie has a great future in the American League . . . After stopping Davey Day, via the technical kayo route, Henry Armstrong, the welter king, has an offer of $47,500 guarantee for a London bout against Ernie Roderick. Hurricane Hank figures on sailing for England on April 7 . . . The Dominoes certainly deserve credit for the strategy the club used in the final game in toppling the Westerns not only from their British Columbia crown but the Canadian as well. Strategy like that at the start would have ended the series in three straight. —J.D.

• • •

Federal Salaries

Contrary to general believe, those who work for the Federal Government are not overpaid. A recent survey of 35,000 salaries showed 3 per cent receive up to $1,000 per annum; 42 per cent receive from $1,000 to $1,500; 35 1-2 per cent receive from $1,501 to $2,000; 14 1-2 per cent receive from $2,001 to $3,000; 3 per cent receive from $3,001 to $4,000; 1 1-3 per cent receive from $4,001 to $5,000, and 2-3 of 1 per cent receive more than $5,001 . . . Some years back our tobacconist friend was a swimmer on the verge of—the championship class. Not long ago we heard him telling a customer about the time he was seized with cramps while half a mile off shore at Oak Bay. "First both my legs became numb and useless. Then the cramps attacked my arms," he related. "How did you reach shore?" he was asked. "Well, it was like this," he began. "My head began to swim, and soon I found myself on the beach" . . . Bill, the Broad Street barber, believes there are still a few old-fashioned parents who send their offspring to college for an education, not for social advantages.—G.B.

• • •

When Victoria Was Small

The annual report of what was then known as the Royal Hospital, Victoria, which appeared in The Victoria Colonist of March 31, fifty years ago, contains the information that during the twelve months there had been 148 patients admitted for treatment. The local funds used in connection with the conduct of the institution was given as $7,191.91. It is set out that the average cost per day for each resident in the hospital and convalescent home was sixty-two cents. This, it was set out, also included the disbursements on account of outdoor patients. The situation with regard to the forerunner of the Royal Jubilee Hospital of today reveals the fact that hospitals were not used to the same extent fifty years ago as they are today. It also brings prominently to mind that Victoria was a much smaller place than it is today.—O.H.N.

• • •

Male Hens?

Saanich, it seems, is having trouble trying to decide just how many chickens a resident of the municipality may keep on his property without having recourse to a special permit. The number was orginally set at twelve, but at a recent meeting it was decided to raise the ante to twenty-five. The discussion was broken up, however, when one of the councillors, who does not earn his bread and butter by tilling the soil, seriously remarked that it was "the male hens" that were the cause of all the complaint in the municipality with their crowing at dawn.—W.I.F.

Letters to the Editor

No letter to the Editor will be inserted except over the proper signature and address of the writer. This rule admits of no exception. No letter should exceed 500 words in length.

"CANADA'S DEFENSIVE POLICY"

Sir,—A man on a Victoria street, after reading your editorial of March 30, "Canada's Defensive Policy," was heard to say, "Every word of that is true, except the middle word of its title line."

Mrs. Altree Coley would not have worried had you headed it with the title of her latest book on England —"A Sleeping People."

F. W. L. MOORE,
Lt.-Col. (R.L.).

3249 Quadra Street, Victoria, B.C., March 30, 1939.

EXHIBIT AT SAN FRANCISCO

Sir,—I desire to express my keen appreciation to whoever is responsible for the excellent showing that British Columbia is making at the exposition in San Francisco.

Recently I was a visitor there, and the exhibit of British Columbia is attracting daily many thousands of people, and one hears from all sides the most favorable comments.

British Columbia is indeed deriving a great deal of publicity, and congratulations are in order for those who are responsible for the excellent exhibit.

A. E. ALEXANDOR.

753 Yates Street, Victoria, B.C., April 1, 1939.

THE ROYAL VISIT

Sir,—The British Imperial Comrades' Association is now in its third year and is recognized as the Imperial ex-servicemen's organization. The B.I.C.A. came into being by the formation of three Imperial ex-servicemen's associations into one body—the Imperial Veterans' Association of British Columbia, under Colonel K. W. Savory, D.S.O.; the Imperial Corps Association, under Mr. W. S. Lover, St. Thomas, Ont., and the Imperial Veterans' Corps, under Mr. Wright, Ontario.

This was a step in the right direction, making one body whereby stronger representation could be made to the British Government for better treatment of the men who undoubtedly saved the Empire.

The headquarters of the Imperials is in Vancouver, 543 Granville Street, where the Dominion charter hangs on the wall of the offices overlooking a busy and enthusiastic staff. Unpaid and unsung, these officials have worked unceasingly fighting for pensions, hospitalization and social improvement for men who are in need of these services. The work done to date has been stupendous, although it is not marked by any improvement in the lot of Imperials generally. Many, however, have pensions and scores have had service, due entirely to the untiring efforts of officials at headquarters.

These efforts are largely unappreciated and critical comment has been made at the lack of progress to date. I am positive, however, that compared with any other ex-servicemen's organization the B.I.C.A. has good right to be proud of its record, despite the red tape, etc., of which the public generally is unacquainted.

There is not in existence anywhere a more patriotic body of citizens. They have proved that on every field of battle and every zone of British influence throughout the world within living memory and are eager yet to serve wherever needed.

At this time we are, in common with other ex-servicemen's organizations, working together, that the needs of the occasion for the visit of the King and Queen be met. Therefore, all unattached Imperials are urged to register at Victoria Branch, 717 Courtney Street, at the earliest possible moment. The rooms will be open for that purpose every day from 2 p.m. until 5 p.m.

The time is opportune also for the formation of other branches at Up-Island points, preferably Alberni, Nanaimo and Duncan districts. Imperials are urged to get together in these districts and advised to communicate with the Victoria Branch or headquarters in Vancouver and every assistance will be given in the formation of branches wherever desired.

For information, write Mr. J. Browning, 1011 Redfern Street, phone Empire 6265, or Mr. B. F. Sced, 1517 Edgeware Road, phone Empire 9856.

BENJAMIN F. SCED,
First Vice-President, Provincial Executive Council, 1517 Edgeware Road, Victoria, B.C., March 30, 1939.

PIANOFORTE RECITAL

Sir,—Permit me to correct an error that appeared in the announcement concerning the pianoforte recital to be given by Miss Lois Hamblett on Tuesday, April 11, next, at the Memorial Hall.

The announcement which appeared in your paper under date of March 21 last stated that this recital was being given by Miss Hamblett in aid of the "grocery fund," whereas it is in aid of our "bursary fund" in connection with the Anglican Theological College of British Columbia.

MARGARET GEORGE,
Secretary, Victoria and District A.Y.P.A. Local Council.

3171 Highview Avenue, Victoria, B.C., April 1, 1939.

MR. BEVERLEY BAXTER

Sir,—With reference to your editorial of March 10, dealing at some length with the matter of Mr. Beverley Baxter's broadcasts, you say: "Is it because Mr. Beverley Baxter is a staunch supporter of Mr. Chamberlain and his appeasement policy that he has been banned from the network of the Canadian Broadcasting Corporation?" Other questions of similar import follow and the statement that these are questions still unanswered by the C.B.C.

The facts are that Mr. Beverley Baxter was not banned by the C.B.C. but that his contract with the sponsors expired last December and was not renewed. This was stated some time ago by the general manager of the C.B.C. and repeated in his evidence of March 17, 1939, to the special parliamentary committee on radio broadcasting. Replying to a question asked by the Hon. Earl Lawson in regard to the dates and duration of the Beverley Baxter broadcasts, and also in regard to its sponsorship by General Motors of Canada, Ltd., Mr. Murray said: "Mr. Baxter's broadcast was not cut off. His contract had expired and his sponsor made an application for another series with Mr. H. V. Kaltenborn as commentator. Due to the board's policy established in December, of not permitting commercially sponsored commentaries, this application was refused."

The impression that Mr. Beverley Baxter was cut off by the C.B.C., as you will see, is quite erroneous. I feel sure that in fairness you will wish to correct this wrong impression.

E. A. WEIR,
Supervisor of Publicity,

1 Hayter Street, Toronto, Ont., March 27, 1939.

APRIL

April, I wonder why you weep
These rainbow scented tears?
What little secret do you keep
Whose mood so swiftly veers?

O tell me, April, why you smile
This dewy glistening way,
As though for such a little while
You let your heart be gay?

Sweet April, lilting through a shower
That shone like silver thread,
"You see, my little sunlit hour
Is so like Love's," she said.

"It seems to still tempestuous days
Like soft winds sighing . . .
I laugh to feel its tender ways
And weep to find them . . . dying. . . ."

H. Cheriton Hilgate

Excels In Quality

"SALADA" TEA

—A Leader in Style
—A Leader in Proven Performance
—A Leader in Value

MERCURY 8

$1359

In price and size the Mercury is between the Ford and the Lincoln-Zephyr. Its V-8 engine is more powerful than the Ford's, its wheelbase longer, its body-room greater. Yet its principles of engine and chassis design have been proved by millions of Ford owners. Compared by any standard, it is the smartest, best equipped car on the road any price up to several hundred dollars higher.

Before you definitely decide to buy any car . . . see and compare the Mercury "8." We will leave the decision to you.

National Motor Co., Ltd.
819 YATES STREET

EASTER
COATS and SUITS
A splendid selection at very moderate prices. Make your selection now while stocks are complete and fresh.
DICK'S DRESS SHOPPE
1324 DOUGLAS STREET PHONE E 7552

BRITISH AUSTIN
For COMFORT, CONVENIENCE, QUALITY and ECONOMY
1939 Models on Display
THOMAS PLIMLEY, LTD.
1010 YATES STREET

Cranleigh House School
FOR BOYS
The Oak Bay Day School
Preparatory and High
C. V. MILTON
Cadboro Bay Road E 8214

STOCKER'S SECURITY STORAGE LTD.
VICTORIA'S FINEST FURNITURE • • WAREHOUSE
MOVING • PACKING
PHONE G 3181

Funeral Service
S. J. Curry & Son
G 5512

Spontaneous Tribute Paid to Pipers Here By Governor-General

Lord Tweedsmuir Enjoys Highland Gathering in Empress Hotel as Guest of Hon. E. W. Hamber and Vancouver Island Pipers' Society

THE Governor-General, Lord Tweedsmuir, last night paid a spontaneous and warm tribute to the high standard of Canadian piping. His Excellency was the guest of honor at a Highland gathering in the ballroom of the Empress Hotel, where members of the Vancouver Island Pipers' Association and a contingent of twenty-four pipers from Vancouver were entertained at a dinner and reception by Hon. E. W. Hamber, Lieutenant-Governor, honorary president of the society.

"I think I have heard more good piping since I came to Canada than I have heard in my life before," the Governor-General said. "I thank you heartily for the delightful entertainment you have given me tonight. We have almost realized the Highland man's idea of heaven, which is to have a small room full of pipers. Tonight you have given me a real refreshment, and I am very grateful."

His Excellency was replying to an expression of appreciation of his gracious patronage voiced by the Lieutenant-Governor, who remarked that it was His Excellency's participation in the life of the Dominion that had endeared him so deeply to all Canadians.

LORD TWEEDSMUIR CHEERED

At Mr. Hamber's call, three rousing cheers and a "tiger" were given before His Excellency was piped from the hall to the strains of "Will Ye No Come Back Again."

Accompanied by Mr. Hamber and their respective aides, Lieutenant R. Scott, R.N., and Hew Paterson, the Governor-General arrived at the gathering at 9:30 o'clock, and entered the hall as the first six bars of "God Save the King" were played, after which he was piped to the head table to receive a welcome from Captain C. R. Wilson, president of the Vancouver Island society.

Captain Wilson referred to Mr. Hamber's hospitality as only one of the many kind gestures that had featured his governorship. On this occasion, he said, Mr. Hamber had dignified and encouraged the music loved by all Scots—the music that expressed the language and character of the Gaul and Celt.

"To Your Excellency, as our guest of honor, we greet you as Canadian Scots, and are deeply sensitive to the honor you are paying Scotland's music and traditions," the president continued. He expressed appreciation of the opportunity afforded to the pipers to pledge to His Excellency, and, through him, to His Majesty the King, the intense loyalty of the pipers and their kinfolk.

JOINS IN CHORUSES

His Excellency's enjoyment of the Highland entertainment was obvious. His foot tapped the measure of the tunes played by the pipers, and he joined in the singing of choruses led by Captain Macgregor Macintosh, M.P.P.

Greetings to the visiting members of the British Columbia Pipers' Association, expressed by Colonel Ross Napier, were responded to by Pipe-Major Walter Douglas, president of the association, and the Vancouver pipers were introduced individually by Major J. K. Matheson, who conveyed greetings to the Governor-General and the Lieutenant-Governor from the Provincial association.

HIGHLAND PROGRAMME

The march "Lieutenant-Governor Eric W. Hamber's Welcome," composed by Pipe-Major Donald Cameron, was played as a trio by Pipe-Major Cameron, Alex Watson violin, and Jack Smith, piano, and for the first time a march, "City of Victoria," composed by James McMillan and selected by the society for dedication to the visit of Their Majesties next month, was played by the composer.

Other items on the programme were a march, played by Pipe-Major William Urquhart (Vancouver); pipe solos by William Armstrong (Vancouver), and Pipe-Major Alec Johnston (Vancouver); pipe duets by James and Archie McMillan, Strathspey and the Reel o' Tulloch, danced by James Macbeth, Andrew Pollock, William Armstrong and Walter Burgess; sword dance and Highland fling by Walter Burgess; piano solos by Jack Smith; vocal solos by Captain Macintosh and Captain J. S. Adam; jigs played by Pipe-Major Douglas and William Lamont; Highland dances and the sailor's hornpipe, danced by James Macbeth; pipe quartette by Pipe-Major Edward Esson, James Watt, William Armstrong and Douglas Murray; 72nd Seaforth Highlanders; violin solos by Alex Watson, and marches by Pipe-Major Esson, W. Armstrong and J. Watt.

After the departure of the vice-regal party, the programme was turned over to Pipe-Major William Urquhart, and the gathering closed with the pipers playing "Happy We've Been a' Thegither."

Obituary

CHOW—The death occurred on March 27 at the Royal Jubilee Hospital of Sing Hor Chow, aged seventy years, a native of Canton, China, and a resident of Victoria for fifty years. Mr. Chow was an old-time merchant in the Chinese district of Victoria, and is survived by his wife, five daughters and four sons, all of Victoria. The funeral will take place this afternoon at 3:30 from the Thomson Funeral Home. Rev. Chow Ling, of the Chinese United Church, will conduct the service after which the cortege will proceed to the Chinese Cemetery, where interment will be made.

COONE—At the residence of her daughter, 1110 Greenwood Avenue, there passed away, Saturday afternoon, Mrs. Margaret Anne Coone. Mrs. Coone was born in Kingston, Ont., and from 1912 to 1936 had resided in Edmonton, Alta., going to that city from Regina, Sask. For the past two and one-half years she had made her home in Victoria. She is survived by her husband, Wesley; also one daughter, Mrs. W. J. Parry and a grandson, Hubert, at 1110 Greenwood Avenue, Esquimalt. The remains are resting at the S. J. Curry & Son Funeral Home, and announcement of the funeral will be made later.

SISTER MARY MARGARET—After a long and faithful career extending over sixty-four years in the institute of the Sisters of St. Ann, Sister Mary Margaret of the Sacred Heart, formerly Cordelia Smith, died on Friday. Born in Montreal in 1854, she received her education at Villa Anna, Lachine, Quebec, and at twenty years of age took the vows in her Alma Mater. Five years later she came to Victoria via the Northern Pacific route. Beside being on the staff in the early Kamloops and Vancouver days, she filled many important posts, having been Superior in Nanaimo, Douglas Island, Alaska, New Westminster, St. Joseph's Hospital and St. Ann's Convent, Victoria. Everywhere she left her impress of brightness and sweet charity. Her nearest living relative is Rev. W. Hingston, S.J., son of the late Sir William Hingston, of Montreal. The funeral will be held from the Convent Chapel tomorrow at 9 a.m.

DENNY—There passed away, yesterday morning, at the family residence, 1150 McClure Street, Mrs. M. Gertrude Denny, widow of William Denny, a resident of Victoria for the past sixty-nine years. She is survived by her daughter, Miss Eleanor Denny. The remains are resting at the family residence, where a brief service will be held on Tuesday at 2 p.m., and afterwards at St. John's Church at 2:30, where Canon F. A. P. Chadwick, Rev. John Bell and Rev. G. R. V. Bolster will officiate. Interment will be at Ross Bay Cemetery. McCall Bros. Funeral Home have charge of arrangements.

JACQUES — Mrs. Lena Jacques, wife of Sergeant-Major G. A. Jacques, formerly of Winnipeg and Calgary, aged seventy years, passed away yesterday at the family residence, Lavender Avenue, Marigold. She was a pioneer of the Yukon and had resided in Victoria for the past eight years. Besides her husband, she is survived by a daughter, Mrs. A. Clare; one sister in Winnipeg, and a granddaughter, Margaret. The remains are resting in Hayward's B.C. Funeral Chapel, and the funeral will be held there tomorrow, the cortege leaving the chapel at 2 p.m., proceeding to St. Columba's Church, where services will be conducted by Rev. Canon S. J. Wickens at 2:30 o'clock. Interment in St. Michael's Churchyard, Royal Oak.

EMERY—Funeral services for Mrs. Alice Maud Emery, 742 Queens Avenue, will be held tomorrow afternoon at 2:30 o'clock at Metropolitan United Church. Rev. A. E. Whitehouse will officiate, and interment will take place in Colwood Burial Park. S. J. Curry & Son have charge of arrangements.

HALLAM — The funeral of Alfred Hallam, held yesterday afternoon from St. John's Church, was attended by a large number of friends. Among the many attending the services were members of Pride of the Island Lodge, Sons of England; former Magistrate George Jay, with whom Mr. Hallam had served as clerk for many years; representatives from the city police, and many of the congregation of St. John's Church, where Mr. Hallam had been people's warden and superintendent of the Sunday school. Rev. Canon F. A. P. Chadwick conducted the service, assisted by Rev. Canon H. W. G. Stocken, during which the hymns, "Jesus Calls Us" and "Safe in the Arms of Jesus," and the Ninetieth Psalm were sung. Interment was in Royal Oak Burial Park, and the following were pallbearers: G. Bridgeman, C. Tice, S. Hawkins, G. D. Hawkins, John M. Nesbitt and R. E. Burns. Services were directed by McCall Bros.

Pioneer Local Resident

Mrs. A. McNeill, one of Victoria's oldest pioneer residents, observed her eighty-fourth birthday on Thursday at the home of her daughter, Mrs. George E. Robinson, 1285 Johnson Street. Mrs. McNeill was born in East William, Ont., and came to Victoria with her parents in 1872, where she has resided ever since. Enjoying excellent health, she has a host of friends in the city. She spends much of her time crocheting intricate patterns.

Styles to Fly By Air Express

General Warehouse Uses Air Lines for Style Service

With the inauguration of Trans-Canada Air Lines daily passenger service of seventeen hours from Montreal to Victoria comes the announcement today by the management of the General Warehouse, Limited, Douglas Street, that arrangements have been consummated, whereby the latest style creations from the Eastern fashion centres will leave Montreal, Wednesday, on the express for delivery in Victoria.

Every Thursday will be known as "Dress Day" at the General Warehouse, and a special window display of the express deliveries will be made at the Douglas Street store on Thursday morning.

The demand for new style creations has been so great that the General Warehouse planned this service for the women of Victoria many months ago, when air line express was being given primary tests. This service will provide up-to-the-minute information on style trends. ...

KILLED IN COLLISION

CHICAGO, April 1 (AP).—An engineer was killed and a fireman slightly injured when two Baltimore & Ohio Railroad trains collided head-on in suburban Summit early today. The engineer was Frank Barbillion, fifty-five. Investigators said the collision was caused by the inadvertent switching of the trains to the same track.

Little Edna: "Why wouldn't it do to pray for our bread once a week or once a month? Why must we ask every day for our daily bread?"
Older Sister: "So as to have it fresh."

PAINT SALE!

CONTINUES ALL WEEK

By Special Arrangement With the Manufacturers

BRANDRAM-HENDERSON LIMITED

Whose paint products have been a standard of quality in Canada for over 63 years, we are now able to offer these

Special Discounts

75¢ on ½ Gallons ▼ 25¢ on Pints
45¢ on Quarts ▼ 15¢ on ½ Pints

B-H CHI-NAMEL—Fast-drying ENAMEL

B-H CHI-NAMEL—Fast-drying VARNISH STAINS

B-H EGGSHELL FINISH

B-H "English" FLOOR PAINT (floor lustre).

B-H EVERLASTIC Fast-Drying FLOOR VARNISH

TAKE ADVANTAGE OF THIS SPECIAL OFFERING

BUY NOW AND SAVE

BOYS AND GIRLS
Come In and Get Your Free Entry Blank for the
$4,900
B-H EDUCATIONAL CONTEST
Six College Scholarships and 750 Other Valuable Prizes
NOTHING TO BUY

B.C. HARDWARE & PAINT CO., LTD.
718 FORT STREET — PHONE G 1021
DEEP COVE TRADING CO.
DEEP COVE, V.I. — PHONE SIDNEY 10-L
HARDWARETERIA LTD.
630 JOHNSON STREET — PHONE G 5121
HICKMAN TYE HARDWARE CO., LTD.
511-9 YATES — PHONES G 8135-8
W. H. MacBRIEN
SOOKE, V.I. — PHONE SOOKE 1-M
SEVEN OAKS SUPPLY STORE
CAREY ROAD — PHONE F 7731

"I could just see myself . . .

"Slowing up . . . worried . . . getting behind in my work at the office . . . hoping it wouldn't be noticed . . . couldn't afford to let up . . . afraid some one would be put in my place . . . yet, what could I do?"

"Never gave a thought to planning . . . until a friend told me how the Canada Life had helped solve her financial worries . . . and believe me there's a load off my mind now".

Most women with moderate salaries can have a life income of $50 a month or more at 55 or 60 or even earlier. You'll be surprised how little it costs now to be financially independent later on.

The Canada Life Assurance Company, 330 University Ave., Toronto, Ont.
Without obligation on my part please tell me how I can get a guaranteed Canada Life Income $50 ☐ $100 ☐ $200 ☐ $300 ☐ a month at age 55 ☐ 60 ☐ 65 ☐
Name .....
Address .....
Born ..... Day of ..... 1 .....
The Canada Life
Canada's Oldest Life Assurance Company

Step out in clothes that are fresh and clean as a Spring morning. You won't need a new wardrobe either. Just send us your favorite clothes for Sanitone cleaning and see how bright and new-looking we'll make them. That's because Sanitone's unique penetrating action cleans thoroughly to the heart of fabric fibres and removes imbedded dirt particles. Even often-worn clothes look fresh and clean again. Why not try out Sanitoning tomorrow and have your clothes looking like new for Easter?

Try out Sanitone with assurance of satisfaction or your money back. Sanitoning is a cleaning process in which gentle action combines with thorough cleaning. It restores the finishing oils that keep cloth pliable and soft.

Sanitone dry cleaning costs no more than ordinary dry cleaning.

Ladies' Suits, Dresses, etc. $1.00

LICENSED SANITONE CLEANERS

Men's Suits, Overcoats, etc. $1.00

Call us tomorrow for quality service.

NEW METHOD

TELEPHONE GARDEN 8166

The FORD V-8

IT IS one thing to write the word "economy" into an advertisement. It is another matter to *build* true economy into a car . . . without sacrificing power and performance, size and roominess, quiet comfort and luxury.

The inherent economy of the 1939 Ford V-8 starts with the modest price tag, and "carries through" with every revolution of the powerful V-type 8-cylinder engine. (In fact, owners from every province report 22 to 27 miles per gallon of gasoline!)

And of course, the expert service which Ford dealers render at low cost is another Ford economy "angle".

We suggest that you arrange with your nearest Ford dealer for a thorough demonstration of the 1939 Ford V-8. We believe you'll agree it's "The Quality Car In The Low Price Field". Ford Motor Company of Canada, Limited: Ford, Mercury, Lincoln-Zephyr and Lincoln Motor cars.

TOP-VALUE FORD FEATURES

* STYLE LEADERSHIP
* 85 H.P. V-TYPE 8-CYLINDER ENGINE
* HYDRAULIC BRAKES
* TRIPLE-CUSHIONED COMFORT
* STABILIZED CHASSIS
* SCIENTIFIC SOUNDPROOFING

DELIVERED PRICES

In VICTORIA begin at
$964 for Ford V-8 Coupe
$1028 for De Luxe Ford V-8 Coupe
License and registration fee only extra. Prices include many items of desirable equipment. Wide choice of body types and colours.

FORD BUILT MEANS TOP-VALUE

National Motor Co., Ltd.

819 YATES STREET — FORD V-8 - MERCURY 8 - LINCOLN ZEPHYR and LINCOLN — G 8177

612-16 Fort St. **KIRKHAM'S** PHONES Groceries - G 8121 Meats - - G 8126 Fruit - - E 8001
Daily Delivery Reliable Foods
Esquimalt, View Royal, Colquitz, Royal Oak, Cedar Hill and Inside Points.
Fair Prices — Honest Weights and Descriptions

AWNINGS
ADD BEAUTY AND CHARM TO YOUR HOME
A Wide Selection of Patterns to Choose From
Stripes From 35c Yard Up - Estimates Free
F. JEUNE & BRO. LIMITED
570 JOHNSON STREET G 4632

MILLWOOD
No. 1 Fir, $2.50 Per Cord
IN TWO-CORD LOTS
NO. 1 FIR SCREENED
SAWDUST
$3.25 Per Unit Bulk
$4.25 Per Unit Sacked
(60 Sacks)
We Deliver in the following: Colwood, Langford, Luxton, Happy Valley, Metchosin, Colquitz, Marigold, View Royal, and Anywhere Within the Three-Mile Circle of City at These Prices.
MANNING & SHAW FUELS
1910 STORE STREET PHONE E 0624

St. John Ambulance Association
VICTORIA CENTRE
Registrations for the last First-Aid and Home Nursing Classes for this season will be taken at Room 12, 1110 Government Street, April 5, for First Aid, and April 6 for Home Nursing.
Full Information, Secretary, R. T. Moore - G 5436

HOUSE GARDENS . . .
THE ROTARY SOIL TILLER
Leaves a Well Pulverized Seed Bed on Your Last Year's Garden; 8 to 10 Inches Deep. Ready to Plant. No Lot Too Small or Large
Average Lot - - - $2.00 to $4.00
Phone J. PARHAM, Albion 8R
ESTIMATES GIVEN FREE

WOOD SPECIALS!
NO. 1 FIR MILLWOOD. Per Cord ... $2.50
NO. 1 FIR INSIDE BLOCKS. Easy splitting. Ready to burn. Per Cord $4.00
ALL-FIR EDGINGS. Ready Split for Cook Stove. Per Cord $2.75
G 2647 GEO. HARKNETT G 2647
Distributor: Lemon, Gonnason Mills

LINOLEUMS
Complete Range of Spring Patterns Now on Display
Felt Base, square yard 39¢
Printed Linoleum, square yard 69¢
Heavy Printed Linoleum, sq. yard 89¢
Inlaids, square yard $1.10, $1.19, $1.29, $1.50, $1.79
CHAMPION'S, LTD.
717 FORT ST. E 2422

CORRY'S SLUG DEATH
INDISPENSABLE to NURSERYMEN and GARDENERS
It's Just a Miracle
ONE TASTE— AND THEY'RE DEAD
Obtainable From Florists, Nurserymen, Seedsmen and Hardware Stores
F. D. CORRY
417 Hayward Bldg. Phone E 8032

RHYTHM-PLASTIC ARCH SUPPORTS
Give you a balanced tread, thus eliminating callous and friction spots caused by improper distribution of weight.
Free Consultation — Fully Guaranteed
PHONE G 2162
Foot Health Service
1010 BANK OF TORONTO BLDG.

SAWDUST
Best in Town — $4.25 Full Unit (Sacked)
Bulk $3.50 PHONE G 2647
GEO. HARKNETT
Distributor for Lemon, Gonnason Co.

Fire Prevention Pictures Shown

LUXTON, April 1.—J. Branham, of the Canadian Forestry Association, showed an interesting group of pictures on fire prevention and hazards, animal and bird life, at Luxton School recently. A. Gilman, chairman of the Happy Valley School Board, in introducing Mr. Branham, spoke of the advantage to the young people in joining as junior fire wardens.

Women's Institutes

SOUTH SAANICH

Members of the South Saanich Institute met at the Temperance Hall on Wednesday to cut out clothing for the members to sew into garments for the Saanich Welfare Association. On Saturday next the institute will give a children's party from 2:30 to 5 o'clock at the hall. Children of members and pupils of Keating School and pre-school children of the district are invited. There will be games, an impromptu concert. Refreshments will be served. There will be no charge.

VICTORIA

An enjoyable social was held by the Victoria Institute in the rooms on Friday. Miss Muir gave pianoforte selections, and Ilace Roskelley recited. Mrs. W. Peden's demonstration was interesting, and two contests were won by Mrs. Johns and Mrs. McLean. Mrs. J. D. Gordon was welcomed after a long absence. Tuesday afternoon, and on Wed- The usual craft class will be held on Tuesday afternoon, and on Wednesday at 1:30 p.m. there will be a dessert bridge. Further information may be had by telephoning Mrs. L. Schmelz at Empire 6554 or Mrs. O. E. Hart at Garden 5369.

HORSE RACING AT COWICHAN

Spring Meeting to Be Held Up-Island During May Celebrations

DUNCAN, April 1.—The Duncan Thoroughbred Association, an organization formed here recently for the purpose of developing horse racing in the Cowichan district, has completed plans for a Spring meet to be held May 24 and 25. A prize list to the value of $1,700 has been arranged for and entries from a wide area are expected. The association plans to run the meet on approved English lines, making it a really sporting event, with a pari-mutual system.

Extensive improvements have been made to the track, "Lowhill Park," formerly Evans Field. Provision is being made for new judges' stand and number board, and the grandstands will be put into shape. Twenty-four loose boxes each ten feet square have been built, also a tack room, and small cottage for use of a caretaker, who will keep up the track and look after the buildings during the Winter.

Keen interest has been shown in the venture, not only locally, but also in Victoria, Vancouver, Seattle and Port Angeles.

Among the horses expected are "Jim Rogan" and Tuscolotta, Mrs. J. H. McKenzie's well-known horse.

The new association, which is headed by G. G. Lomas, of Chemainus, aims to make the meet as attractive as possible and to assure the public and the owners of good sport and enjoyment.

TOMMY LAWTON LEADING SCORERS

LONDON, April 1 (CP).—After a mid-season lapse, Tommy Lawton, Everton's international centre forward, has again jumped to the front in the race for English football's goal scoring honors. The Lancastrian moved ahead of M. Fenton, of Middlesbrough, this week to lead with thirty-two goals.

In the Scottish League Alex Venters, Rangers leader, scored the only goal Saturday in the Light Blue triumph over Queen's Park to bring his total to thirty-three.

LEADING SCORERS

English League

Division I—T. Lawton, Everton, thirty-two.

Division II—D. Hunt, Sheffield Wednesday; H. J. Billington, Luton, twenty-two.

Division III (Southern Section)—B. Morton, Swindon Town, twenty-five.

Division III (Northern Section)—R. Hunt, Carlisle United, twenty-eight.

Scottish League

Division I—A. Venters, Rangers, thirty-three.

Division II—J. Walls, Cowdenbeath, fourteen.

TAX ROLL JOKE

OLYMPIA, Wash., April 1 (AP).—There will be no 1939 tax roll in Washington—and this isn't an April fool joke either, or is it?

Passage of a bill by the recent Legislature changed the method of naming tax rolls so that the next tax collection will be called the 1940 tax roll, leaving the 1939 roll "gone with the winds." This year's was called the 1938 tax.

LAKE HILL

The monthly meeting of Lake Hill Women's Institute will be held tomorrow at 2:30 p.m. in the Lake Hill Community Hall. Final arrangements will be made for daffodil tea and cooking quiz competition.

The Eagles' baseball team will hold a training session tomorrow evening at Hampton Road ground at 6 o'clock. All members of last year's club and others interested are asked to attend.

KIWANIS KRAFT SHOP OFFERS DISTINCTION

Suede and Leather Articles—Wooden Buttons Popular

The Kiwanis Occupational Kraft Shop, at 1033 Fort Street, where all articles sold are hand-made, is offering suede and leather accessories for Spring in all the newest shades. Besides these there are novel wooden buttons in all shapes and sizes, and accessories for the home.

One of the specialties of the shop are the sets of suede and leather, which include bag, gloves, belt and lapel flower. They have them in all shapes, sizes and patterns to suit your individual taste. The French blue, and Pampas rose, and, of course, black and white, are popular.

Municipal Chapter Tea at Empress

The head table and some of the guests at the tea given by Municipal Chapter, I.O.D.E., on Friday afternoon in the ballroom of the Empress Hotel are shown in the above photograph. The affair was arranged in honor of Her Excellency Lady Tweedsmuir, who is honorary national president of the Imperial Order Daughters of the Empire. Her Excellency is seated seventh from the left, between Mrs. Kyrle Symons (right) and Mrs. P. E. Corby (left).

KILLED IN COLLISION

SEATTLE, April 1 (AP).—Mrs. Dorothy Pollard, twenty-two, of Seattle, was killed and five other persons injured tonight in a head-on automobile collision.

Announcements

Beware of Depilatories! They are worse than useless; They are harmful! The relief is but temporary—the after-effects disastrous! Every woman who has used them in her frantic efforts to remove that most distressing of all disfigurements, superfluous hair, knows this to be true. Electrolysis alone is the safe cure; it is scientifically exact, unfailing and absolute. Consultations free. The cost of treatments is reasonable. Miss Hanman, 503 Scollard Bldg., Victoria. Phone G 7642.

The annual meeting of the Victoria Musical Art Society will be held at the home of Mrs. J. O. Cameron, 1085 Moss Street, Wednesday, April 5, at 8:30 p.m. Programme by juvenile, intermediate and auxiliary branches.

To All Taxpayers—Everything is by comparison. Compare the Victoria City Refunding Act with the Australian Financial Emergency Act, 1931, on file at the Provincial and City Public Libraries.

Rabies so rare a disease that few ever see it; non-existent in England. Scares frequently arranged for commercial benefit. Inoculation valueless. Anti-Vivisection Society.

St. Andrew's Presbyterian Women's Guild will hold a rummage sale in the lecture room of the church, Broughton Street, April 5, 9:30 a.m.

Dorothy Cox's Dance Display, Friday, May 5, Empire Theatre. Reserve this date.

Sunset Inn opens for the season on April 6. Special rates until June. Phone Parksville 291.

The Chalet, Deep Cove. Devonshire cream teas, chicken luncheons. Sidney, 82 F.

Ben Bow Inn, Qualicum Beach, opens for the season April 1. Special rates before June.

Special—Rate evening dressmaking, remodeling classes. Academy of Useful Arts, 853 Fort. G 2034.

Glenairley Farm, East Sooke. Now open. Teas, lunches, etc.

The Shawnigan Beach Hotel will open for the season on April 5.

Paisley Cleaners and Dyers. We call and deliver. G 3724.

Coronation Procession

Pope Pius XII Being Carried on the Sedia Gestatoria to the Basilica, Following His Enthronement in Rome Recently.

City and District

Meeting Set—No regular Monday night meeting of the City Council will be held. Mayor Andrew McGavin announced a meeting would be held at 4 o'clock Wednesday afternoon.

Visiting Island Camps—E. C. Manning, chief forester, left yesterday for a brief tour of forest operations on Vancouver Island, in connection with organization of fire fighting for the year and other matters.

Offices Moving—Statistical services of the Provincial Mines Department were moving yesterday into new quarters in the Weiler Building, uptown, as part of a general concentration there of statistical offices in space formerly used by the British Columbia Health Commission.

Easter Service—Mayor Andrew McGavin and the City Council have been invited to attend the annual Easter sunrise service on Mount Tolmie at 7 o'clock on Sunday, April 9. An electric organ, the Salvation Army Band and a massed choir will be heard.

Conservatives Meet—A meeting of Conservatives of Ward Four, Saanich, was held last night at Marigold Hall, when matters of organization were discussed with Capt. Macgregor Macintosh, provincial organizer, and F. S. Cunliffe, Nanaimo Federal candidate. Henry Holmes was chairman.

To Address Club—J. R. Fotheringham, a member of the Burns Federation of Scotland, who is on a tour of the Dominion, will be in Victoria on Tuesday, April 11, and will speak at the annual meeting of the Victoria Burns Club in the Chamber of Commerce auditorium.

Tag Day Results—As result of the tag day held yesterday in aid of the Royal Jubilee Hospital, the sum of $690.40 was collected by the Senior Women's Auxiliary. The organization expressed its thanks to the public for its support and to all who assisted in tagging.

Fair Concludes—The seventh annual Y.M.C.A. Hobby Fair was concluded in the association building last night. The hundreds of persons who visited the exhibition during the two days it was open acclaimed it as one of the largest and most interesting efforts ever staged by the local institution.

May Go East—Hon. F. M. MacPherson expects to go East in a few weeks' time in connection with provincial negotiations on roads and public works in the new fiscal year, he intimated yesterday at his offices here. The Minister of Public Works will wait, however, until he is summoned from Ottawa, he said.

On Electrolysis—The City Council public utilities committee will discuss electrolysis of water pipes and the grounding of wires to mains at a meeting in the City Hall at 10 o'clock Monday morning. The water board will meet half an hour later, followed by the finance committee at 2:15 o'clock.

Tram Vote—In a letter to the City Council, E. H. Bridgman, deputy minister of municipalities, acknowledged receipt of a copy of B.C. Electric Railway Company, Ltd. Agreement By-law (1939). Ratepayers will be asked to record their vote on the agreement at a plebiscite on April 13.

To Appeal—Notice of appeal in the case of R. A. Wright, negro carpenter, was filed at the Court House yesterday morning by Patrick J. Sinnott. The Appeal Court will sit here on April 11. Wright was found guilty on March 22 of the murder of Mrs. Dulcie M. Hanham on the Colville Road extension. He was sentenced to be hanged on June 16.

Not Interested—Recently the City Council business and trade development committee sought an interview with Hon. A. E. Guinness, owner of the yacht Fantome, to call attention to the opportunities for investment here. A letter received from Mr. Guinness yesterday stated he was unable to grant the interview and did not expect to return to the city.

Will Aid Public—The Conservative headquarters, on the seventh floor of the Campbell Building, will be open daily on weekdays from 10 a.m. to noon, and from 2 p.m. to 4 p.m., with G. F. Salmon and others in charge, it was announced yesterday. Information as to the voters' lists in Federal and Provincial ridings, and other data, will be available to the public on request. The telephone is Garden 1932.

Oratorical Contest—The annual Y.M.C.A. oratorical contest will be held on Wednesday at 6:15 p.m., under the sponsorship of the Toastmasters Club. Competing for the Rose Challenge Cup will be Alex McCabe, Toastmasters Club; N. D. Napier, Speakers Club; Don Smith, Monday class; and George Ross, Friday class. Ladies who will compete for the Mailek Challenge Cup are Miss Olive Walsh, Speakers Club, and Miss L. Helgesen, Friday class. Judges will be previous winners of each cup.

No Knowledge Here—Outside of a reservation applied for in the Registrar of Companies' Branch of the title Associated Sugar Refineries, Provincial offices were unaware yesterday of plans to construct a $1,500,000 sugar refinery in the Central Okanagan by private endeavor. The Department of Agriculture reserved its opinion on the proposal to utilize beets and lime in a new refinery, stating it had not been approached. Interest was displayed in the proposal.

Indian Regatta—Further details of the Indian regatta to be held on the Gorge waters on the afternoon of May 27, as part of the Royal visit celebrations programme, were discussed at a meeting of the city celebrations committee. Alderman W. H. Davies, chairman of the committee, reported that the programme had been completed, and there were promises of entries from several Vancouver Island and Washington Indian crews. In addition, the army, navy and James Bay Athletic Association would compete.

Seek a Flag—Santa Cruz, Cal., has now an established post of the Canadian Legion. At a recent gathering held to celebrate the formation of this body, a well-known former Victorian, Lady Emily Walker, who is the honorary life vice-president of the Naval Veterans' Branch of the Canadian Legion, B.E.S.L. of Victoria, was present, and Commander Simmons, of the Santa Cruz Post intimated that Lady Emily Walker would always be considered a member of the California body. The newly organized post is seeking a Canadian flag from any organization that might wish to donate it. Mrs. J. N. Forde, 707 Wilson Street, Victoria, has been communicated with and can give any information relative to the matter.

Will Adjudicate at Musical Festival

ARTHUR BENJAMIN

WHO will be the instrumental adjudicator for the thirteenth annual competition of the Victoria Musical Festival Association, to be held April 18 to 22 at the First United Church. Mr. Benjamin who was born in Sydney, Australia, began playing the piano at the age of four; he has to his credit a long list of compositions, including his opera "The Devil Take Her," several orchestral and chamber music suites, songs and choral songs.

STUDENTS ATTEND ANNUAL BANQUET

About 110 students of Victoria College attended the annual award banquet held on Friday evening in Spencer's dining-room. John R. Meredith, president of the Students' Council, welcomed the guests, and P. H. Elliott, principal, proposed the toast to the King. Dean Buchanan, of the faculty of the University of British Columbia, was a special guest and addressed the gathering briefly.

George Jay presented the Rugby Trophy to the college team, and awards were also made to the basketball and badminton squads, and presentations to the coaches, Frank Elliott, Dan Doswell and Mrs. E. Leason.

The informal programme included recitations by Bruce Mickleburgh and a song by Miss Aimee Heddle.

The occasion was also taken to present parting gifts from the students to Mme. Sanderson-Mongin and Miss Jeannette Cann, members of the college faculty who are retiring at the end of the term, the gifts being accompanied by expression of the general sorrow at the severance of their long association with the college.

SAANICH LIBERALS

A special meeting of Wards 1 and 3, Saanich Liberal Association, will be held tomorrow evening at 7 o'clock at the city Liberal headquarters, Government and Broughton Streets. Progressive five hundred will be played after the meeting. Refreshments will be served.

PLAYS AT QUALICUM ARE WELL RECEIVED

QUALICUM BEACH, April 1.—Three one-act plays were presented on Friday evening by the Echo Players of Errington in the Memorial Hall. The first, "The Hold-Up," was by Rachel Reynolds, of Vancouver, and directed by H. F. Butler, while "The Lighthouse Keeper's Daughter," a hilarious melodrama in pantomime, gave plenty of scope for effective mining by the six members of the cast. "Wurzel-Flummery," by A. A. Milne, and directed by Mrs. A. W. Braddock, was a more exacting piece marked by excellent work by E. Sanders as the politician, with good support by the other players. Two trio numbers were charmingly rendered by Rene Harrison, Mary Young and Mrs. G. Golding, accompanied by J. Haworth, and brilliant piano selections played by G. H. Knight during an interval.

SEE OUR SPECIAL
GENERAL ELECTRIC REFRIGERATOR
Announcement on Page 17
FLETCHER BROS. (VICTORIA) LTD.
1130 Douglas Street

BETTING YOUR LIFE AGAINST A MIRACLE
Under your foot is a hundred horsepower. When you "step on it" do you realize what a Juggernaut of destruction your car can become?
Suppose a tire bursts or the steering gear goes wrong? If you drive safely and sanely you will have a chance. If you are going like the wind nothing but a miracle can save you. And miracles are rare! Better be safe than sorry!
AUTOMOBILE INSURANCE
At Reduced Rates to Careful Drivers
Before You Insure or Renew Your Present Policy Consult
JOHNSTON & COMPANY, LTD.
INSURANCE COUNSELLORS
1314 BROAD STREET PHONE E 5241

FREE—FOR ONE WEEK ONLY!
One Unit of No. 1 Bulk Sawdust With Every Kumfort Burner Installed — Reasonable Prices — Convenient Terms
REPAIRS On Display at WATER CONNECTIONS
VICTORIA STOVE WORKS
1423 GOVERNMENT STREET PHONE E 0843

Martin-Senour Paint Sale

NEW-GLOS

	1/8	1/4	1/2	3/4	1 1/4
Regular	4.50	2.45	1.35	75c	45c
SALE:	3.10	1.60	.90	.50	.30

MULTI-USE ENAMEL

	1/8	1/4	1/2	3/4	1 1/4	1 3/4
Regular	6.25	3.25	1.80	1.00	55c	35c
SALE:	4.65	2.40	1.30	.75	.45	.25

MARBLEITE FLOOR VARNISH

	1/8	1/4	1/2	3/4	1 1/4	1 3/4
Regular	5.50	2.85	1.50	95c	55c	
SALE:	4.00	2.05	1.10	.65	.40	

VARNOLEUM LINO VARNISH

	1/8	1/4	1/2	3/4	1 1/4	1 3/4
Regular	5.50	2.85	1.50	95c	55c	
SALE:	4.00	2.05	1.10	.65	.40	

SCOTT & PEDEN, LTD.
Phone G 7181 Store and Cormorant Sts.

Fir Sawdust
From Youbou, Cowichan Lake
60 Sacks $4.50 Bulk $3.50
J. E. Painter & Sons
G 3541

ALL-EXPENSE TOURS IN SAN FRANCISCO
$6.00 UP
Return Transportation—Including Taxis
$26.30 FROM VICTORIA
Make Reservations via Greyhound Lines
GRAY LINE TRAVEL BUREAU
756 Yates St. Gray Line Depot Phone E 3833

For Fire and Automobile Insurance, Rentals and Real Estate Consult
ELSIE B. RICHARDS
Suite 7, Metropolitan Building, Opposite Postoffice
PHONE EMPIRE 7722

PERSONAL ITEMS and SOCIAL HAPPENINGS

Chapter Tea Held at Home Of Miss Hills

The tea held at the home of Miss Dorothy Hills, Rockland Avenue, under the auspices of the Robert Burns McMicking Chapter, I.O.D.E., yesterday afternoon, attracted a large gathering of I.O.D.E. members and friends. Miss Jessie Knight, the regent, was assisted in receiving the guests by Mrs. W. Williams, past regent, and Mrs. C. Wallace Wilson, first vice-regent.

During the afternoon the guests were entertained with musical selections, the programme having been arranged by Miss Christine McNab. Mrs. F. G. Aldous gave a charming group of contralto solos, and was accompanied at the piano by Mrs. C. C. Warn. Violin selections were played by Miss E. Anderson, accompanied at the piano by Miss Ursula Hills, who later played pianoforte selections.

A lace cloth covered the tea table which was centred with a crystal bowl of jonquils, flanked by yellow tapers in silver sconces. Miss Hilda Margetts, past regent, poured tea and assisting in serving were Mrs. Thornbury and Miss K. Tadman. Miss Connie Chrow and Miss Gladys Townsend were in charge of the tea arrangements. The tea was served buffet style. The reception rooms were beautifully arranged with masses of Spring flowers in the golden shades.

At the Hotels

DOMINION

W. Logan, Dr. A. F. Barton, Mr. and Mrs. W.-C. Wallace, Mr. and Mrs. W. Shaw, Vancouver; Miss E. M. Miller, Seattle; Mr. and Mrs. Buckman, Vancouver; Mrs. P. Jaynes, Duncan; Mrs. A. Mouat and daughter, Ganges; W. N. Cooper, Shawnigan; W. Solway, E. B. Dixon, Vancouver; E. W. Cowie, Nanaimo; Miss M. Stange, Cowichan Bay; E. Beck, G. Berry, Port Alberni; L. L. Harris, Vancouver; Mr. and Mrs. W. H. Bunting, The Pas, Man.; Mr. and Mrs. H. A. Johnston, Rochester, N.Y.; G. L. Larson, Mrs. E. Allan and children, H. Cant, Seattle; Mr. and Mrs. G. M. Collard, Sidney.

Wedding Will Take Place in California

—Photo by Hester Wilkinson.

MISS PHYLLIS WOODWARD

—Photograph by Robert Fort.

MR. HUGH NICHOLS

THE engagement of Miss Phyllis Deborah Woodward, youngest daughter of Mrs. A. J. Woodward, "Clovelly," North Quadra Street, and the late Mr. A. J. Woodward, to Mr. Hugh Nelson Stuart Nichols, second son of Mr. and Mrs. John Nichols, San Mateo, Cal., is announced by Mrs. Woodward. The marriage will take place in San Mateo on May 23. Miss Woodward will be accompanied South by her mother and sister, Miss Gwladys Woodward, who will travel to England on an extended visit, following the wedding.

Clubs and Societies

St. Paul's W.A.

St. Paul's Naval and Garrison Church W.A. held its business meeting last Tuesday, with Mrs. Silburn in the chair. Two new members were welcomed and considerable business was dealt with. It has been arranged to hold a silver tea at Mrs. Henderson's home, Grafton Street, on Tuesday, April 18; also Mrs. J. C. Stewart, Work Point Barracks, has offered her home for a silver tea to be held on May 10, when there will be a musical programme. On June 30 there will be a combined garden party and silver tea at Mrs. Crane's home for the Little Helpers and all members are invited. It was decided to ask the diocesan board to hold its October meeting at St. Paul's, Esquimalt. Tea was served by Mrs. Lockley and Mrs. Derry.

Athena Club

The Athena Club has arranged a tea to be held in the Oak Bay United Church school room on Wednesday at 3 p.m. A musical programme has been arranged by Mrs. F. Ivings. The guest artists include Mrs. F. G. Aldous, Mrs. H. Campbell, Mr. Pierre Timp, Mr. F. Ivings. Mrs. Grace Timp will be the accompanist. Mrs. R. T. Murphy, the president, will welcome the guests. The committees include home cooking, Mrs. S. McDonald and Mrs. G. Alexander; decorations, Mrs. R. Young, Mrs. LeHuguet and Mrs. G. Lough; candy, Mrs. A. Trimble and Mrs. G. Foster; afternoon tea, Mrs. H. Morris, Mrs. G. Thornbery, Mrs. W. Sparks and Mrs. C. Ivings.

Daughters of St. George

Princess Patricia Lodge No. 238, Daughters of St. George, met recently in the K. of C. Hall with the worthy president, Mrs. E. Duncan, in the chair. Reports were given on the banquet and a vote of thanks was given to Mrs. K. Herring for the birthday cake, made and donated by her. Mrs. C. Hennis was thanked for the flowers, which decorated the tables. Refreshments were served by Mrs. Herring and her committee. The next meeting will be held on Friday at 8 p.m. After the session the drill team will take charge of refreshments.

Fidelis Group

The Fidelis Group of Metropolitan W.A. met recently at the home of Mrs. A. Curtis, Vimy Street. The president, Mrs. R. J. C. Smith was in the chair. Miss Edna Rossiter was soloist. Two interesting travel talks were given by Mrs. K. Leeming and Miss E. Rossiter. Refreshments were served. The next meeting will be held on April 14 at the home of Mrs. E. C. Morris, Suite 3, 2209 Oak Bay Avenue.

Guild Sponsors Lecture

Dean S. H. Elliott gave an interesting lecture at the Langford School, illustrated with lantern slides, describing places and people that he met during a mission tour in 1922 and 1923 in India. The address was under the auspices of the Women's Guild of St. Matthew's Church on Friday evening. Rev. R. E. M. Yerburgh introduced the speaker and Mr. D. B. F. Bullen operated the lantern.

Centennial Guild

Under the auspices of the Centennial Ladies' Guild a tea will be held on Wednesday from 3 to 5 o'clock in honor of Mrs. Mary Garden, who is celebrating her eighty-eighth birthday. The affair will take place in the Sunday school room. A musical programme has been arranged.

Catholic League

The Oak Bay Subdivision of the C.W.L. and Altar Society of Our Lady of Lourdes Church, will hold its usual monthly meeting tomorrow at 2:30 p.m. at the home of Mrs. H. A. Goward, 1307 Transit Road. Business of importance is to be discussed.

Court Maple Leaf

Court Maple Leaf No. 9202, Ancient Order of Foresters, request all members wishing to attend the anniversary banquet on April 10 to notify the secretary, Mrs. E. Jarvis, telephone E 7863, before Thursday next, for reservations.

Women's Service Club

A meeting of the Victoria Women's Service Club will be held on Tuesday night at 7:40 o'clock in the Cridge Memorial Hall, corner of Humboldt and Blanshard Streets. Members are requested to note the time of meeting.

Purple Star Lodge

Victoria Purple Star Lodge, L.O.B.A., No. 104, will hold its social meeting in the Orange Hall on Wednesday evening at 7:30 o'clock. After the meeting a drill practice will be held. All officers are urged to attend.

St. Mary's Guild

St. Mary's Ladies' Guild will hold a Spring tea on Friday, April 14, in St. Mary's Hall, Yale Street, Oak Bay, from 3 to 6 p.m. There will be a plant stall, also a home cooking table. A musical programme is being arranged.

St. Aidan's Guild

The Mount Tolmie Circle of St. Aidan's Ladies' Guild will hold a tea and novelty sale on Wednesday, April 5, from 3 to 5.30 p.m. in the assembly hall. A musical programme has been arranged.

Second Mile Club

The monthly meeting of the Second Mile Club will be held at the home of Mrs. J. Porter, 2652 Cook Street, on Tuesday at 8 p.m. Rev. G. A. Reynolds will be the guest speaker.

Catholic League

The annual meeting of the Victoria subdivision, Catholic Women's League, will be held on Tuesday at 8:15 p.m. in the Bishop's Palace. A full attendance is requested as election of officers will take place.

St. Matthias' W.A.

The regular business meeting will be held on Wednesday at 2:30 o'clock. Deaconess Simcox will speak on the Madras Conference and the delegates who spoke in Vancouver.

Graduate Nurses

An important business meeting of the Victoria Graduate Nurses' Association will be held in the Nurses' Home, Jubilee Hospital, on Tuesday at 8 p.m. A full attendance is requested.

Pro Patria W.A.

The W.A. to Pro Patria Branch, Canadian Legion, B.E.S.L., will hold its annual Vimy court whist party and tea at 3 p.m. on Thursday at Spencer's tearooms.

Esquimalt League

The annual meeting and election of officers of the Esquimalt subdivision of the Catholic Women's League has been postponed until April 11.

St. Matthew's Guild

The monthly meeting of St. Matthew's Guild, Langford, will be held on Wednesday afternoon at 2:30 o'clock at the home of Mrs. G. T. Phipps, Station Road.

St. Saviour's Senior W.A.

The Senior W.A. of St. Saviour's Church will meet tomorrow afternoon at 2:30 o'clock in the guild room.

Imperial Comrades W.A.

The Women's Auxiliary to the British Imperial Comrades' Association will hold its monthly meeting at the rooms, 717 Courtney Street.

Rockland Park W.C.T.U.

Rockland Park, W.C.T.U. will meet on Monday at 3 p.m. at the home of Mrs. Pettigrew, 1153 Pandora Avenue.

Daughters of St. George.

Lodge No. 83, Daughters of St. George will hold its meeting in the S.O.E. Hall on Wednesday evening at 8 o'clock.

Weddings

CAMPBELL—JORDAN

At a quiet ceremony in Christ Church Cathedral on Friday afternoon, at 3 o'clock, in the presence of immediate relatives and intimate friends of the principals, the marriage was solemnized of Mary Elizabeth (Mollie), elder daughter of Mr. and Mrs. F. J. Jordan, of Vancouver, to Mr. Alan Pengelly Campbell, eldest son of Mr. and Mrs. Alan J. Campbell, of 1128 Dallas Road, Victoria. Very Rev. Spencer H. Elliott, Dean of Columbia, performed the ceremony, and Mr. Stanley Bulley, cathedral organist, played the wedding music. The young couple were unattended, and the bride wore a smart dressmaker suit of French grey wool beneath a topcoat of grey kidskin, with a navy blue hat and accessories. Her corsage bouquet was of mauve orchids. Mr. and Mrs. Campbell will make their home in Vancouver after a brief honeymoon trip.

P.-T.A. CONVENTION

VANCOUVER, April 1 (CP).—About 400 delegates from all parts of the province are expected in Vancouver on April 12, for the three-day convention of the British Columbia Parent-Teacher Federation.

An important piece of business to be discussed will be a report on membership. During the past year more than 7,500 members have been added to the federation.

Among speakers scheduled to address the gathering are Dr. Gordon Shrum, of the University of British Columbia's Department of Extension, and Dean E. H. Lauder, of the University o. Washington.

Mrs. J. K. Fettengill, president of the National Congress of Parents and Teachers in the United States, will also speak.

Witty Kitty

Politeness is an asset at all times including that moment the traffic cop hands you a ticket.

NAVY BLUE IS FASHIONABLE FOR
LADIES' SUITS AND COATS
A SPLENDID SELECTION AT
GORDON ELLIS, LTD. 1107 Gov't Street at Fort
THE ENGLISH WOOLLEN SHOP

Your Photograph

• Size 8 x 10
• Ready for Framing
• Choice of Proofs
ALL FOR 50c
FOR A LIMITED TIME ONLY
(Bring This Advertisement With You)
PHONE E 5934 FOR APPOINTMENT
CAMPBELL STUDIO
202 KRESGE BLOCK

HAIR STYLING TO GRACE THE NEW SPRING MILLINERY TREND . . .
FOR APPOINTMENT, PHONE E 1132
Reimer's Beauty Salon 714 VIEW STREET

MONEY-SAVING VALUES EVERY DAY AT
SAFEWAY and PIGGLY WIGGLY
7 STORES TO SERVE YOU

ARCH PRESERVER SHOE
SELBY ARCH PRESERVER SHOES FOR WOMEN
Agents
Cathcart's
"The Home of Quality Footwear and Service"
1208 Douglas Street Phone G 6111

LOW RATES FOR EASTER
PHONE
Qualicum Beach 481
ROOMS With Detached Bath
Single $3.50
Double $6.50
BUNGALOW SUITES
Double $8.00
Including Meals
Suites Consist of Large Room (Twin Beds), Dressing Room, Showers and Private Veranda—Rooms Are Heated
SPEND THE HOLIDAY AT
THE MORGAN HOTEL
QUALICUM BEACH

REST HAVEN
SANITARIUM AND HOSPITAL
Beautifully situated on the Georgian Gulf, away from the noise and confusion of city life, only eighteen miles from Victoria.
A COMPLETE MEDICAL AND SURGICAL SERVICE
Modern facilities for examination and treatment, including X-ray, Clinical Laboratory and Surgery, Hydrotherapy, Massage, Physical Therapy and Diet.
SIDNEY, B.C. Contagious and Mental Cases Not Treated TEL. 61 L

Baby Supplies and Baby Foods
We specialize especially in this business, and carry fresh stocks of foods at all times.
Disposable Diapers, Baby Bottles, Nipples, Q-Tips, Etc.
Baby Scales for rent by day, week or month.
OWL DRUG CO., LTD.
W. R. Brand, Manager
Prescription Specialists for Over Fifty Years
Campbell Bldg., Cor. Douglas and Fort Phone G 8112

For Easter
EASTER COATS 14.95 to 35.00
An unrivalled selection of smart Coats. Tweeds in swagger or sports styles; dressy coats in fine imported woollens. New colors.
TAILORED SUITS 16.95 to 29.75
Splendid quality suits in tricotine, pin stripes or worsteds. Smart youthful styles, perfectly tailored.

Easter Hats
1.95 to 5.95
Hats that fairly sing "Easter!" Sailors for your suits—pert pillboxes and toques for your prints—beguiling bonnets and popular brims. See them at LOVE'S.
GLOVES 1.98
Fascinating novelty styles in Kid Gloves. Colors to match your new outfit.
BLOUSES 2.98
Exceptionally large selection in tailored or frilly front styles. All popular colors.
HANDBAGS 2.98
Calf-suede or Morocco leathers—novelty styles in the new bright shades.
HOSIERY 1.00
Weldreset or Corticelli Hosiery—fine chiffons or crepes in all colors.
DRESSES 6.95 to 19.75
Prints, plain crepes and sheers. Dresses of lovely quality and distinctive style. New sleeve effects, smart necklines and all Spring's newest shades.
BUDGET TERMS
SPORT JACKETS 5.95 to 7.95
TAILORED SKIRTS 1.98 to 4.95
PULLOVER SWEATERS 2.98
FABRIC GLOVES 75c and 1.00
A. K. LOVE Ltd.
LADIES' WEAR
708 VIEW STREET UP FROM DOUGLAS

APRIL IS TRADE-IN MONTH!

AT THE HOME FURNITURE CO.
Every year at this time we make it a point to have our stock at its very best. All the new Spring designs in Bedroom, Chesterfield and Dining-Room Suites, together with Carpets and Linoleums are on display; and during this month we INCREASE OUR ALLOWANCE ON YOUR USED FURNITURE ANYWHERE FROM 10 TO 25 PER CENT. Whether you are trading in or not, you will see our stock complete and up to date.
STUDIO COUCHES
A large selection of Studio Couches and Davenports. Many different models and coverings. Prices are from $32.50 to $62.50
WE WILL HOLD YOUR PURCHASES IN STORAGE UNTIL REQUIRED
New designs in Chesterfield Suites—Smart coverings and really attractively priced. 3-PIECE SUITES, from $75.00 to $195.00
See our display of Bedroom Suites—One whole floor to choose from. 4-PIECE SUITE (bed, chiffonier, vanity and bench) $62.50 to $225.00
Have your Easter Dinner on a new Dining-Room Suite—A fine range of Suites varying in price from $79.50 to $189.50
TRADE IN YOUR OLD SUITE
McCLARY RANGES
TRADE IN YOUR OLD STOVE NOW. Once you have used a McClary Range you will never go back to any other. Let us show you our complete stock. Over 20 different Ranges from which to choose.
SPECIAL
The ever-popular "Jubilee" All-Enamel, with high shelf and warming closet underneath the oven. Complete with water jacket $79.50
SPECIAL
3-Room Groups . . . Our quality group comfortably furnishes your living-room, bedroom and kitchen for $250.00
ALSO—A fine group for the small home or apartment. Furnishes three rooms $197.00
EASY TERMS
Home Furniture Co.
825 FORT STREET (Above Blanshard Street) E 9921

SILVER FOX SCARVES
SINGLE SCARVES From $49.50 UP
DOUBLE SCARVES From $90.00 UP
FOSTER'S FUR STORE
753 YATES STREET

BRITISH-MADE
SHAVING BRUSHES
Sterilized and Fully Guaranteed
$1.00 to $14.00
MacFarlane Drug COMPANY
Cor. Johnson and Douglas Sts.

Social Activities and Notes of Personal Interest

Social and Personal

Miscellaneous Shower

Miss Kay Cornish and Miss Bessie Williamson entertained recently at a miscellaneous shower at the home of Mrs. George Williamson, 939 Old Esquimalt Road, in honor of Miss Margaret Peddle, whose marriage to Mr. Harvey Patterson will take place shortly. Upon her arrival, the bride-to-be was presented with a corsage bouquet of pink carnations and mauve sweet peas. The gifts were concealed in a large Easter basket on a wagon decorated in Easter colors. Games were played during the evening, the winners being Miss Alice McAlpine, Miss Jessie Fryer, Mrs. Peddle, Shirley Farnsworth and Eleanor Gray. Tea was served from a table decorated with mauve and pink sweet peas in cut crystal vases and centred with a miniature bridal party under an archway of Japanese plum blossom. Daffodils, blue iris and Japanese plum blossom were used to decorate the reception rooms. Pianoforte selections were played by Miss Mary Gootenko. The guests were Mesdames Peddle, J. S. Patterson, Cornish, George Williamson, E. Peddle, Scoble, Buckle, R. Foulis (New Westminster), F. Carver and Misses F. Peddle, Anne Patterson, M. Fanthorpe, D. Smart, K. Gregson, Mary Dixon, Sheila O'Connell, Jean Boise, Ivy Sommers, L. Barnes, K. Everest, M. Schofield, Mary Gootenko, Eleanor Gray, Alice McAlpine, Eileen Scholes, Isabell McAlpine, D. Flynn, Ruth Wallace, Shirley Farnsworth, Margaret Dewhurst, Jessie Fryer, Ruth Parr, Kay Cornish, Bessie Williamson, Hazel Williamson, Ina Catterall and Master Allan Catterall.

• • •

Diamond Wedding

The diamond wedding of Mr. and Mrs. George Piercy, 810 Linden Avenue, was the occasion of a happy celebration yesterday, nearly 160 friends calling during the afternoon to extend their good wishes and to present Mr. and Mrs. Piercy with flowers and other gifts. The reception rooms were transformed into a bower of beauty of exquisite Spring flowers, among them being a vase containing roses, carnations, sweet peas and snapdragons from the Fairfield United Church board. Among the gifts was a clock from the Woman's Missionary Society and the Woman's Association of the church and Diocesan School Old Boys' Association sent a handsome ivory and blackwood ornament. Mr. Piercy was headmaster of the school for 40 years. Tea table was arranged with daffodils and iris lighted by tall yellow candles. Presiding during the afternoon were Mrs. H. A. Ellis, Mrs. H. Catterall, Mrs. C. A. Fields, Mrs. Gerald Green, Mrs. Norman Crees and Mrs. F. T. Cliff, while those who assisted in serving were Miss Mary Roberts, Mrs. H. W. Baker, Mrs. W. H. Muncy, Mrs. J. E. Piercy, Mrs. G. H. Perry. In addition to 18 telegrams from friends in China and the British Isles was one of congratulation and good wishes from the Prime Minister of Canada. A family dinner party was held in the evening.

• • •

Hostesses at Shower

Mrs. N. Taylor and Mrs. R. Taylor were hostesses on Friday evening in honor of Evelyn Taylor, whose marriage to Max Bloomfield takes place next Saturday evening. The kitchen shower took the form of a treasure hunt, the utensils being hidden all over the house, and, as the guest of honor arrived, she was given a plate of cards, on which the messages and clues of the hidden gifts were conveyed. The drawing-room was beautifully decorated in a color scheme of yellow and mauve, streamers falling from the chandelier to each corner of the table, and tall yellow candles in bronze candelabra were at each end of the table, with a large white wedding bell suspended from the centre. The table was covered with a large cloth and a centre basket of daffodils completed the appointments. Contests were played during the evening, the winner of the guessing contest being Mrs. J. Warnock. The invited guests were Mrs. C. Bloomfield, Mrs. F. Wakeham, Mrs. W. Walton, Mrs. J. Warnock, Mrs. A. Berryman, Mrs. M. Ingram, Mrs. Foxall, Mrs. C. Parsons, Mrs. W. Varney; Misses N. Merrton, A. Akers, M. Pridmore, I. Isbister, L. Speres, D. Warnock, E. Walton, E. Varney, M. Warnock and F. Mocar.

• • •

Hostess at Shower

Mrs. J. W. Mundie and her mother, Mrs. J. McMillan, were hostesses recently at the home of Mrs. McMillan, Myrtle Avenue, the occasion being a shower in honor of Miss Ina Ford, who is to be married shortly to Mr. Alex McMillan. Shirley McMillan presented the bride-to-be with a corsage bouquet. The gifts were concealed in a prettily-decorated box topped with a doll. Cards were played, the winners being Mr. J. W. Mundie, Mrs. Ford, Mrs. Alex McMillan and Mrs. D. McMillan. Hostle-hostle was won by Mrs. Dorothy McMillan, Mrs. Lena McMillan and Miss Ina McMillan. The invited guests were Mr. and Mrs. James McMillan, Jr., Mesdames Ford, Alex McMillan, Sr., Parker, Donald McMillan, E. Parks, Charles McMillan, Jane Leiper, E. Kennedy, Archie McMillan, W. Campbell, Lena McMillan, S. Smith, D. McCaig, Hector McMillan, J. Woods, A. Mundie, Sr., Lil McMillan, Miss Shirley McMillan, Miss Elsie Matthews, Mr. J. W. Mundie, Mr. Alex McMillan, Jr., and Mr. J. McMillan, Sr.

• • •

Farewell Tea

Mrs. Harvey Bailey, Mrs. C. H. Murray and Miss Patricia Murray were the guests at a farewell tea given in their honor yesterday afternoon by the wives of the Shell Oil Company's staff in the Elizabethan Room of the Empress Hotel. Mrs. Bailey, with her two little daughters, is leaving shortly to join her husband in Trail, while Mrs. Murray and Patricia will join Mr. Murray in Nelson. Mrs. F. L. McClement presided over the daintily appointed tea table, which was centred with a bowl of lovely Spring flowers. Mrs. Charles Castleton and Mrs. H. S. Sutherland assisted Mrs. McClement in serving. The guests of honor were presented with corsage bouquets of pink carnations and rosebuds. The invited guests were Mrs. Harvey Bailey, Mrs. C. H. Murray, Mrs. H. Bailey, Sr., Miss Patricia Murray, Mrs. Harry Peterson, Mrs. Black, Mrs. C. Castleton, Mrs. Robert Nicol, Mrs. A. Morrison, Mrs. D. Hinton, Mrs. H. S. Sutherland, Mrs. G. B. Paterson, Mrs. Arthur Irvin, Duncan, Miss Vye and Miss Florence Clough.

• • •

Tea for Miss Wells

Mrs. K. E. Morris, Mrs. C. S. Wickett and Miss E. K. Barker entertained yesterday afternoon at the home of Mrs. Morris, 857 Victoria Avenue, at a delightful tea party and shower in honor of Miss Helen Wells, a popular bride-to-be. The gifts were concealed in an Easter wagon decorated in colors of yellow and mauve, to which was harnessed a yellow rabbit. Seated on top of the wagon were two Easter chicks dressed as bride and groom. This attractive arrangement formed the centrepiece of the tea table and at either side were vases of violets. Mrs. W. Wells and Miss Mary Wells presided at the tea and coffee urns. The reception rooms were gay with daffodils and violets. The invited guests were Mesdames W. Wells, T. G. Rayfuse, F. Brundrige, F. Sims, R. Sinclair, J. H. Barker, M. A. Foulds, J. N. Goyette, F. C. Paterson, Anderson, R. Berry, Walter Mobey and Misses Mary Wells, M. Codd, R. Whiteoats, J. Kerr, M. McBride and Dorothy Ashman.

• • •

Linen Shower Held

Miss Ellen Alexander, who is to be married shortly to Mr. William Clarke, of San Francisco, was the guest of honor at a linen shower given on Thursday evening by her grandmother, Mrs. C. J. Wood, assisted by Misses L. and E. Wood, 1123 Princess Avenue. The gifts, concealed in a pink and blue decorated trunk, were presented by Teddy and Dickie Wood, cousins of the bride-to-be. Mrs. Wood presided at the tea table. The invited guests were Mesdames Caldwell, M. Hudlin, J. Alexander, C. Alexander, N. Alexander, M. Raymond, Y. Williams, A. Sparrow, H. Lunt, V. Alexander, M. Spotts, C. Wood, D. Arendell, M. Turner, D. Durrant, D. Alexander, H. Pendray, E. Carter, A. Whims, and J. Wood (Salt Spring Island), Misses E. Wood (Salt Spring Island), E. James, P. Hudlin, M. Hudlin, E. Wood, L. Wood, R. Alexander, P. Alexander, K. Arendell, B. McKenzie, H. Alexander, E. Alexander, L. Spotts, H. Caldwell, Masters Dickie and Teddy Wood.

• • •

Surprise Shower

Mrs. E. Middleton entertained at a surprise miscellaneous shower at her home, Keating Crossroad, on Friday afternoon in honor of Mrs. George McCarthy, a recent bride. An interesting contest was held, Mrs. D. Bryce being the winner. Little Joan Butler and Wilma McNally presented the gifts to the guest of honor, after which tea was served. The invited guests were Misses Jean Russell, Gladys McCarthy, Wilma Ambrose, Verna Brightonbach, and Mesdames C. B. McCarthy, J. Tubman, H. Young, W. Ambrose, A. Wheeler, D. Bryce, J. Mosher, M. Tubman, J. McDonald, W. Auld, E. Wakeman, S. Caldwell, A. Butler, W. McNally and A. Sutherland. The children included Joan Butler, Wilma McNally, Barbara Tubman and Donna Gail Middleton.

• • •

Baby's Christening

The baby daughter of Mr. and Mrs. W. David Hewlett, Duncan, will be christened at St. Andrew's Anglican Church, Cowichan Station, Rev. T. M. Hughes officiating. The baby will receive the names Janet Elizabeth, and the godmothers will be Miss Mabel Hewlett, who is in England, and Mrs. Guy Barclay, Victoria, and the godfather, Mr. Robin Cran, Victoria. Tea will be served later at the home of the baby's grandparents, Mr. and Mrs. Gerald Hewlett, Cherry Point. As neither godmother is able to be present, Mrs. R. T. M. Dobell and Mrs. Lendrum, both of Duncan, will act as proxies. Miss Hewlett is a great aunt of the baby.

• • •

Presentation Made Recently

Miss Donna Kerr entertained recently at her home on Hemlock Street, Vancouver, at a delightful party in compliment to Miss Mae Dickson, who is to be married shortly. The guest of honor was presented during the evening with a beautiful Sheffield tray and a corsage bouquet of roses, gifts from the staff of the Provincial Public Health Department, of which Miss Dickson has been a member.

• • •

Farewell Party

Miss Esme Giolma was the guest of honor at a farewell party given by Miss Margaret Rogerson and Mr. Alan Rogerson at their home recently. Miss Giolma is leaving for the East and was presented with a corsage bouquet of rosebuds and sweetpeas, and a traveling case. The guests were Misses Ola Peetz, Theo Jardine, Irene Palmer, Margaret White and Helen Pontifex (Vancouver), and Messrs. Alan Craig, Archie K. Love, John Woodley, Bill Ismay, Walter Beek, Alf Batchelor and Dr. Alex Gunning.

• • •

Tea Party Held

Miss Eda Jephson was the guest of honor at an enjoyable tea Wednesday afternoon at the home of Miss Sadie Underwood, Devonshire Road. Little Miss Barbara Floyd presented her with a corsage of pink carnations and a decorated hat box in which were concealed the many attractive gifts. The invited guests included Mesdames A. J. Jephson, W. Erickson, E. L. Clarke, R. Butler, F. Morgan, and Misses Biddy Boyce, Bernadette Colbert, Kay Elston, Phyllis Hadfield and Edna Simmons.

• • •

Leaving for East

Miss Nora Bolton, Metchosin, will leave tomorrow afternoon for Vancouver, en route to Ottawa, where she will visit Mr. and Mrs. John Taylor before sailing from Montreal aboard the Duchess of York for the Old Country. While in England, Miss Bolton will visit relatives in Sussex, Berkshire and Kent.

• • •

Surprise Call Made

The Esquimalt Women's Institute paid a surprise call recently on Mr. J. Appleby, Dockyard Road, the occasion being his seventy-seventh birthday. Many gifts were presented to Mr. Appleby and during the afternoon tea was served, the decorated birthday cake having the place of honor on the table.

• • •

Returned From Vancouver

Miss Mae Dickson, who has been on the staff of the Provincial Health Department, Vancouver, returned yesterday to her home here. Miss Dickson is staying with her parents, Mr. and Mrs. James Dickson, 464 Stannard Avenue, and on Easter Monday her marriage to Mr. John Oliver Hemmingsen will take place.

• • •

Easter Tea

Plans for the Easter tea to be held on Saturday at the Empress Hotel are now being made. Mrs. W. H. Wilson will be the soloist and reservations are being made with the head waiter. Tea will be served at 3:45 p.m., and it is expected that there will be a large gathering of guests.

• • •

Leaving Today

Miss Esme Giolma, Olympia Avenue, is leaving this afternoon for Vancouver, en route to Pittsburgh, Pa., to visit her brother and sister-in-law, Mr. and Mrs. S. V. Giolma. Later Miss Giolma will go on to Toronto, where she will visit friends. Her return to Victoria is indefinite.

• • •

Leaving for France

Miss Eileen Dumbleton expects to leave Victoria in the middle of the month for Paris, where she will visit the Comtesse Jean de Suzannet for several months. Miss Dumbleton will sail from Montreal aboard the Cunard liner Anconia on April 21.

• • •

Holiday in South

Dr. and Mrs. D. M. Baillie, Georgian Apartments, are returning home tonight from a three weeks' motor trip through California and Arizona. Dr. and Mrs. Baillie also visited the Golden Gate Exposition en route home.

• • •

Back From South

Mr. and Mrs. H. F. Pringle have returned to their home, 1514 Gladstone Avenue, from a three months' trip to California and Mexico. While in San Francisco Mr. and Mrs. Pringle visited Treasure Island.

• • •

At Glenshiel Hotel

Mr. Douglas Lay, of Hazleton, B.C., has returned from California and is staying at the Glenshiel Hotel.

June Wedding in Victoria Is Announced

—Photograph by Gibson.

MISS BETTY GRIMES

—Photograph by Fort.

DR. J. M. MacKINNON

The engagement is announced of Miss Frances Elizabeth (Betty) Grimes, eldest daughter of Mr. R. A. Grimes and the late Mrs. Grimes, Nelson, B.C., to Dr. J. M. MacKinnon, of the Royal Victoria Hospital, Montreal, eldest son of Mr. and Mrs. Charles MacKinnon, New Westminster. The wedding will take place on June 12 in Victoria.

RETURNS FROM STYLE SURVEY

Head of Foster's Fur Store Comments on Predominant Styles After Trip Through Eastern Centres

A. E. Alexandor, president of Foster's Fur Store, returned to the city Friday from a purchasing and style survey trip that carried him through the principal fur markets of Eastern Canada and the United States. He attended the various raw fur auctions at Edmonton, Winnipeg, Montreal and New York City.

In speaking of the current trend of fashion, Mr. Alexandor commented on the tendency to color in the new styles for Spring and Summer. While at New York he witnessed the largest selling of silver fox skins ever held in the city, while at Palm Springs, where he stopped for a few days, he noted with surprise the number of ermine, mink, silver fox and skunk fur pieces which were in evidence among the guests. Among the fashion's forecasts the little jigger coat and the bulky bolero have assumed importance.

In every part of the United States that he visited Mr. Alexandor was impressed by the activity in building which is having a healthy effect on business conditions throughout the country. ***

"SHEEN" — The easiest furniture polish for your use. All stores. ***

MADE SUPERINTENDENT OF MISSIONS IN B.C.

TORONTO, April 1 (CP).—The home missions board of the United Church in Canada announced at the annual meeting here today the appointment of Rev. W. P. Bunt, of Nanaimo, as superintendent of missions for the British Columbia conference.

Graduate of McGill University and Wesleyan Theological College, Montreal, Mr. Bunt has served pastorates in Nanaimo, Grand Forks, Kaslo and Mission City, all in British Columbia.

SPECIAL MEETING

Ward 5, Saanich Liberal Association will hold a special meeting in St. Michael's Church Hall tomorrow evening.

JUST SAY "CHARGE IT"

You'll Be Right In a Spring WARDROBE SUIT

The season's assured success . . . at our budget price with the start of Spring. New 2 and 3-piece styles in chic plaid-and-plain combinations.

The Plume Shop, Ltd.
747 YATES STREET

MOTHER! KEEP FOOD FRESHER, MORE NOURISHING

—In the World's First "Cold-Wall" Refrigerator

FRIGIDAIRE WITH THE METER-MISER

• Built on an entirely new principle. Food's vital juices are not dried out by moisture-robbing air currents. This prolongs original freshness amazingly. Don't buy until you see the revolutionary "Cold-Wall" Principle demonstrated. Take 5 minutes now and protect your refrigerator investment for years to come! Do it today! Convenient terms as low as 25c a day.

See Frigidaire's other advanced new models, too. For every need and budget.

SEE A DEMONSTRATION NOW AT
McLennan, McFeely & Prior, Ltd.
1400 GOVERNMENT STREET G 1111

THE Beauty OF COMPLETE PERFECTION

Get the 4 POINT GUARANTEE of PERFECT DIAMONDS 1. COLORING 2. CUTTING 3. BRILLIANCE 4. QUALITY

Only a ring with the essential element of *intrinsic* quality can worthily reflect the true beauty of romance. She will appreciate this ideal of *complete* perfection as expressed in a genuine Bridal Wreath Diamond Ring. For every diamond must meet the specific requirements of the Bridal Wreath 4-POINT Guarantee (see left)

Free INSURANCE AND LOVELY BRIDE'S BOOK

BRIDAL WREATH
Diamond and Wedding Rings
See these lovely rings on display at leading jewellers everywhere!

BRIDAL WREATH rings sold HERE!
F. W. FRANCIS
JEWELER
1210 DOUGLAS STREET

paris says - - -
color for spring
here you'll find it in bags, gloves and the loveliest belts in 30 arresting new shades.
Kiwanis Crafts, 1033 Fort St.

Good Eyes
Merit Good Care
Have Your Eyes Examined Regularly and Maintain Good Vision
CONSULT YOUR OPTOMETRIST TOMORROW
GORDON SHAW
OPTOMETRIST
105 WOOLWORTH BLDG.
Douglas St. at View
PHONE E 9452
Appoint's 9 to 12 1 to 5
WE ARE TRAINED TO SERVE YOU

CEYLON and INDIA TEAS in correctly measured quantities to make a perfect blend.
GROCERS SELL IT

WE SEND MEN OUT
To Do Any Light Carpentering, Such as Fences, Sidewalks, Steps, Shelving, Partitions, Alterations
NEW WORK OR REPAIRS
Inquiries Invited - - Estimates Free
"Only Disabled Soldiers Employed"
The Red Cross Workshop

FRAGRANT OFFERINGS FOR EASTER

Tweed Cologne	95c, $1.35
A. Bientot Cologne	95c, $1.35
Chanel No. 5 Cologne	$1.10, $1.95
Lanvin Cologne	$2.50, $4.00
Guerlain Shalimar Cologne	$2.25, $3.75

VANCOUVER DRUG COMPANY, LIMITED
Fort at Douglas — 2 Stores — Yates at Douglas

For Safety, Convenience and Saving.
SHIP BY TRUCK

We Cover the Island with 15 Scheduled Routes Daily

From pick up to point of delivery we handle every order be it a small package or a full load with care efficiency and reliability. Special trips are made by arrangement.

PHONE G 8188
Island Freight Service, Ltd.
514 CORMORANT STREET

See the New Spring Models Now Displayed at MUNDAY'S
1203 Douglas Street

Lt.-Col. H. J. N. de Salis
Authorized Teacher and Practitioner of ESCHATOLOGY
The Walter Method of Christian Science
Consultation and Information Free By Appointment Only
1866 BEGBIE STREET, VICTORIA, B.C. Phone E 7978

Cantata to Be Presented by Church Choir

The choir of St. Matthias' Church, Foul Bay, augmented by members from several city choirs, will render the sacred cantata "Olivet to Calvary," by J. H. Maunder on Tuesday at 8 p.m. at the church. Rev. Alan Gardiner will officiate.

The cantata recalls ten scenes of the Sacred Passion. Part one commences with the arrival of Jesus at Jerusalem and after several reflective solos and choruses closes at the Mount of Olives.

At the opening of the second part is found one of the most beautiful portions of the cantata depicting the Last Supper and given to the bass soloist. This quickly passes to the agony of Gethsemane and the dramatic episode of the betrayal, after which Christ appears before Pilate, accompanied by the excited shouts of the multitude. The work closes with the tragic victory of Calvary described in the lovely soprano solo and chorus, "Droop, Sacred Head."

Rehearsals have been under the conductorship of Eric V. Edwards, L.R.S.M., and will be accompanied at the organ by Philip Hughes. The choir has been fortunate in its choice of soloists who will be Mrs. J. Oakman and Messrs. L. Harmsworth, J. Oakman and J. Harris.

OVERSEAS LEAGUE

The Overseas League will meet in Spencer's dining-room tomorrow afternoon at 3:30. Major L. Bullock-Webster will be the guest speaker on "Some Aspects of the Drama."

Marriage to Take Place in April

—Photograph by Campbell.

MISS M. F. MENDUM

THE engagement is announced of Miss Margery Florence Mendum, only daughter of Mrs. A. J. Mendum, 107 Wellington Avenue, and the late Sergeant Mendum, to Mr. Herbert George Gray, New Westminster, youngest son of Mr. and Mrs. H. Gray, Guildford, Surrey, England. The wedding will take place here at the Salvation Army Citadel on April 29.

ENGAGEMENTS

CLARKE—ROBINSON

Mr. and Mrs. H. Robinson, 2545 Wark Street, announce the engagement of their youngest daughter, Edna, to Mr. Leslie Clarke, son of Mr. and Mrs. E. Clarke, Shirley, B.C. The wedding will take place quietly on April 29.

CREED—CRAWFORD

Mr. and Mrs. William Crawford, 650 Dunedin Street, announce the engagement of their elder daughter, Sybil Ruth, to Mr. Ralph Murray Creed, elder son of Mr. and Mrs. Creed, Graham Street. The wedding will take place on May 15 at the First United Church.

SCHOLEFIELD—McLEAN

Mr. and Mrs. A. L. McLean, 4426 West Eleventh Avenue, Vancouver, announce the engagement of their only daughter, Elsie Beatrice, to Mr. John C. Scholefield, son of Mr. and Mrs. G. F. Scholefield, Cadboro Bay district, Victoria. The wedding will take place in Vancouver in Easter Week.

THOMPSON—VYE

Mrs. L. M. Vye, Richmond Avenue, announces the engagement of her second daughter, Dorothy, to Mr. John Thompson, eldest son of Mr. and Mrs. John Thompson, James Island. The marriage is to take place quietly this month.

P.-T.A. Activities

SIR JAMES DOUGLAS

A silver tea will be held in Sir James Douglas Auditorium on Thursday at 2:30 p.m. There will be an exhibition of folk dancing and rending of Musical Festival selections by the school choirs.

SIR JAMES DOUGLAS

The Sir James Douglas Association will meet on Tuesday in the school auditorium at 8 p.m. Mr. H. L. Smith will speak on "High School Courses," and forestry department films of the Campbell River fire and native flowers of British Columbia will be shown. Parents and friends are invited.

BURNSIDE

The regular monthly meeting of the Burnside Parent-Teacher Association will be held in the school on Wednesday at 8 p.m.

Jane Dixon Says:

A WOMAN IN HER TWENTIES, WHO HAS HAD ONE UNHAPPY MARRIAGE, CAN'T DECIDE WHETHER TO MARRY THE MAN SHE LOVES OR ANOTHER MAN FOR THE SAKE OF HAVING A HOME

The woman who marries a man in order to get a home discovers all too soon that home is in the heart, not in any man-made house.

"Dear Jane Dixon: I am in my late twenties, but look much younger. However, I feel that at my age I can really be sensible.

"I am a student, preparing for a career which I will be ready to take up at the end of this year. I was a Government employee for several years, and in the course of my work met a man, and fell in love with him. We went together most of this time, but for some reason I can't explain I never could bring myself to marry him. I'd make up my mind to do so, but couldn't go through with it, although I know he loves me and always will.

"This man is jealous of me—not that he mistrusts me, but he just can't stand to see me in conversation with anyone. He even resents my girl friends. Despite the fact he was wonderful to me, this jealousy became monotonous, so I quit my work and went away, a long distance, to think things over. I cut my stay short to come back when there was a death in his family that affected him deeply. Things between us were no better than they had been, however. He always drank, but began to be worse when we had trouble. I became dissatisfied again. He insisted that we be married, but instead I came to this school to think it over again and perhaps forget the whole thing.

"I find that in my heart I really love him regardless of his faults. Not a school girl love—I've met plenty of people in my time, been in and out of love (so I thought) several times. I feel he is the only one, yet I know deep inside me we would never be completely happy together.

"A few months ago I met again a man I've known a number of years. He has always been thoughtful and we have had a very nice friendship, nothing more, although I felt he cared a lot for me. He knew that the other man and I were in love, so never interfered.

"When it seemed I was getting over the other man he began to be attentive to me. We had great times together—we enjoy the same things and he has continued his attentions. He says he loved me all the time and has asked me to marry him. I care for him, admire him, feel I could be happy with him, but do you think I could forget the other man? He doesn't drink and is the soul of honor.

"Both men are in a position to provide a good home, and they have excellent prospects for the future. They are practically of the same age. Both have been married. The first one has no children, the second has three children in their 'teens. I, too, have one child from an unhappy school girl marriage.

"My question is, should I marry the second man, take my child with me and try to make a happy home for him, our children and myself—or could I be happier with the first man? The good man knows how I feel and is willing to take the risk. I could go on with my work, but I do want a home so much.—Truly."

Comment: Go on with your work and marry neither man until you are sure which one has your undivided loyalty. A man who drinks to drown his trouble is a coward and a weakling and a mighty poor marriage risk. Add unreasonable jealousy to this lack of stamina and you start with two strikes against your happiness.

As for the second man, he seems to be a victim of wishful thinking. He wants you so much he is willing to take half a loaf, which doesn't speak so well for his manly pride.

Be friendly with both men until you have made a definite decision.

(Copyright, 1939, by The Bell Syndicate, Inc.)

Today's Popular Design

By CAROL AIMES

Miss Aimes receives at least 200 votes for each design before it is accepted for this column. Send in your votes. We print all the popular designs.

EMBROIDERED LUNCHEON SET

Design No. 4010

DEAR readers: Good housekeepers have to know a bit about psychology these days when Winter-weary appetites are beginning to fag. It is then that they bring out their gayest and prettiest luncheon cloths, for it is simply amazing how much more interesting food looks when it is daintily presented. Here is a bright little set to help you through this difficult season. You can run it up in no time in pastel linen, and the embroidery can be done in very short order, too, since it is only a combination of Lazy Daisies and French knots, with a few inches of running stitch thrown in for good measure.

The pattern includes transfer sheet of the design with instructions for the making up in three sizes with eight napkins to match. Also included are material requirements, and color and stitch.

Send 15c, coins preferred.

PATTERN ORDER FORM

To be used when ordering patterns and voting for popular designs.

To: The Daily Colonist,
Victoria, B.C.,
Pattern Department.
Design No. 4010.

Name .....

Address .....

.....

I suggest the following as a popular design .....

.....

ALL REPRODUCTION RIGHTS TO THIS DESIGN RESERVED

Clever girls guard against Cosmetic Skin the Hollywood way. *Choked pores* cause dullness, tiny blemishes, enlarged pores. Lux Toilet Soap's ACTIVE lather removes dust, dirt, stale cosmetics *thoroughly*. To keep skin smooth and soft use it *regularly*.

9 out of 10 Screen Stars use Lux Toilet Soap

For You... For Easter

There's something about Easter that sets it apart from the whole year . . . It's the season when everyone wants to look their very best! And no matter what the extent of your budget . . . or your preference in style . . . you'll find exactly what you require at THE BAY. We've gay Easter togs for the entire family . . . and it's a joy shopping in this pleasant and modern Department Store.

Women... Here's News

For Two Weeks . . . Commencing Monday, You May Have Your Spring Suit or Coat

Made to Measure

Think of it! Your Spring coat or suit made to your own individual measurements in any desired Vogue or Butterick pattern.

Choose a length of lovely new Spring woollen fabric from our Yard Goods Section . . . and have it made-to-measure for 5.00

Plus the Cost of the Material You Choose

Be sure to select one of these delightful imported woollen fabrics . . . so moderately priced!

54-INCH IMPORTED TWEEDS
A wide selection of many clever effects in sporty fabrics . . . for Spring coats and suits. Yard 1.95

54-INCH VELOUR COATING
A beautiful soft, imported coating in shades of Queen's blue, Suez, japonica, gold, navy, white. Yard 2.50

54-INCH BOUCLE COATINGS
For a coat that is new and distinctive, choose this smart ruff weave fabric. A wide choice of new colors. Yard 3.50

54-INCH IMPORTED COATING
A variety of lovely fabrics that will fashion into chic Spring coats . . . Excellent quality at, per yard 2.95

Fabrics, Street Floor at THE BAY

Make Your Appointment Now for A New

Paristyle Oil Permanent

To Go With Your Easter Bonnet

A NEW SHORT HAIRCUT AND NEW "YOUNG" COIFFURE!

All at a special price for your Easter Beauty Budget! Look your best in your Easter hat. This wave gives you soft, natural curls and waves . . . perfect for your new shorter haircut and coiffure! Make your appointment NOW!

Beauty Salon, Mezzanine Floor at THE BAY

ANNOUNCING . . .

"The Bay's" Sewing School

Will Continue Until April 8

Still time to make up that frock or coat for Easter . . . but hurry! Select your material and pattern from our Fabric Department . . . an expert dressmaker will give you complete instructions.

Watch "The Bays" Window Displays

See all the lovely new styles that will be worn this Easter . . . THE BAY window displays feature only a few of the many, many exciting things that you'll find in the Clothing and Accessory Departments . . . so make a point of visiting THE BAY for your Easter wardrobe!

SEE OUR ATTRACTIVE SELECTION OF

Easter Greeting Cards

● Comic ● Children's ● Relative ● Teacher's ● Across the Miles ● Illness

5c, 10c, 15c, 25c, 35c

Also Easter Cross Cards, package of 5 for 15c

Stationery, Street Floor at THE BAY

Exquisitely Designed . . . Pure Dye Silk

Dresses for You For Easter

Frocks that have all the lilting gaiety of the new season in their enchanting prints and youthful styles. Their full, swinging skirts and sleek bodices are NEW . . . the designs and vivid colorings excitingly different . . . and the pure-dye silks will please you with their soft, fine quality . . . Come in and select yours from this brilliant selection . . . be "the fairest lady in the Easter Parade" . . . Priced at..... 12.95

Sizes 14 to 18 . . . Some Half Sizes

Dresses, Fashion Floor at THE BAY

There's Charm and Distinction in These

Coats for You For Easter

THE BAY offers a wide selection of beautifully tailored coats that will "ensemble" smartly with all your frocks . . . accessories and furs . . . Coats with new square shoulders . . . fitted and collarless types . . . All the new styles and colors are here awaiting your selection.

11.95 14.95 19.75

Coats, Fashion Floor at THE BAY

Lovely Hats for You For Easter

Above all . . . have a "Pretty" Hat this Easter . . . A hat that will perch forward provocatively on your head . . . or swirl off-face for that "little girl" look! Our Millinery Salon presents hats for every type . . . colorful straws . . . and pastel felts in all the newest and most becoming styles . . . Flower . . . veiled or ribbon trimmed.

2.95 3.95

Millinery, Fashion Floor at THE BAY

BUY ON THE BAY BUDGET PLAN

"ORIENT" HOSIERY WEEK WITH

Hosiery for You For Easter

Well-dressed women will wear Orient Hose this Easter . . . the stockings that make lovely legs lovelier . . . The dashing new tone creations will delight your eye . . . and subtly complement Easter ensembles. They come in weights for every occasion . . . Sheer chiffons . . . crepes . . . and service weights . . . for complete satisfaction in appearance . . . and wearing quality . . . wear Orient . . . Priced at, pair..... 75c 1.00 1.50

Hosiery, Street Floor at THE BAY

FOR SAFETY AND LONGER SERVICE . . . USE,

Voyageur Tires and Tubes

Voyager Auto Tires and Tubes are made by a well-known manufacturer to BAY specifications.

Balloon Tires	4-Ply	6-Ply	Tubes
4.40 x 21	$7.75		$1.39
4.50 x 20	$8.50		$1.39
4.50 x 21	$7.75	$9.85	$1.39
4.75 x 19	$8.50	$10.65	$1.69
5.00 x 18	$8.50	$10.65	$1.69
5.00 x 20	$9.00	$11.25	$1.75
5.25 x 18	$10.50	$13.00	$1.95
5.50 x 17	$11.25	$14.00	$2.10
6.00 x 16		$15.50	$2.60
30 x 3½	$5.75		$1.00

GUARANTEED CAR BATTERIES . . . Will give the utmost in satisfaction.

11-Plate $5.95 13-Plate $6.95

TIRES MOUNTED WITHOUT EXTRA CHARGE

Sporting Goods, Third Floor at THE BAY

See This Popular-Priced

RCA VICTOR

At THE BAY

Extra Trade-In Allowance Given for Your Present Radio!

6 tube model with long and short wave reception in a large attractive console. Improved electric tuning brings in any one of six stations at the press of a button . . . variable tone control and automatic tone compensation . . . Designed and built for long, trouble-free life and dependable performance. Priced at 104.00

Convenient Terms Arranged

Radios, Third Floor at THE BAY

MODEL No. 96 K

Hudson's Bay Company.

INCORPORATED 2nd MAY 1670.

Horse Show To Be Held

Plans are being made for a gymkhana at the Willows during the Royal visit celebrations in May. The show will be held on the afternoon of May 24 and riders of all ages will compete and the committee is making every effort to provide something outstanding in the way of a gymkhana, which will be attractive to school children and visitors alike. Horse shows will be held in the building on the evening of May 26 and 27. Most of the events will be open and keen competition is expected. There will be jumping, by the adults and children, and thirty-two riders will take part in the special musical ride in costume. On the afternoons of May 26, 27 and 28, a polo tournament will be in progress on the infield of the race track and arrangements are being made for teams from Vancouver, Kamloops, Calgary, Seattle, Tacoma and Portland as well as from the Island clubs.

Anglican Young People

ST. MARY'S

St. Mary's Association held its weekly meeting recently, when group two, headed by Jean Hickman, was responsible for the evening, which took the form of a "Professor Quiz" entertainment.

CHRIST CHURCH

A meeting of the Cathedral branch was held recently with the vice-president in the chair. It was announced that Dean Elliott will give a Lenten lecture for the young people at 8 o'clock in the Memorial Hall this afternoon. After the business period games and contests were enjoyed. In place of the regular meeting next Wednesday evening members will attend the church service to be held in the cathedral at 8 o'clock. Following this a business meeting will be held.

ST. MARK'S

St. Mark's A.Y.P.A. will hold its monthly business meeting on Wednesday in the hall at 8:15 p.m. Final arrangements will be made for the Major Bowes' hour.

Don't Feed the Moths . . .

Have the Pantorium Dye Works clean and press your Winter garments before you put them away. If you put them away soiled the moths will destroy them.

For a Small Extra Charge

The Pantorium can permanently mothproof, by odorless process, your coats, suits, knit suits, knit dresses, neckpieces and fur coats.

Pantorium DYE WORKS LTD.

FORT AT QUADRA

Phone E7155

Maurice Carmichael

SPECIALISTS IN SILVERSMITHING AND PLATING - EXPERT REPAIR WORK
MAKERS OF QUALITY

SILVERWARE 1022 FORT STREET, VICTORIA, B.C.

SEE

SINCLAIR'S

FOR

Specialty Cakes and Easter Eggs

LET THE KIDDIES SEE OUR CHICK PARADE

MADE FROM CADBURY'S PURE MILK CHOCOLATE

SINCLAIR'S

741 VIEW STREET

In Woman's Realm

H. B. French Honored by Colleagues

In honor of Mr. H. B. French, who is retiring as deputy registrar of births, deaths and marriages, many of his colleagues and members of his staff gathered at the home of Mr. and Mrs. J. T. Marshall, 1260 McKenzie Street, on Wednesday evening, to bid him "au revoir" and wish him many more years of good health and happiness. Although regretting the thought of saying good-bye to Mr. French, a feeling of genuine good fellowship prevailed, and a happy evening was spent. The entertainment committee, composed of Mr. J. D. B. Scott, Dr. J. S. Cull and Mrs. C. G. Scott, arranged a bitterly contested "Battle of the Sexes" spelling "bee," Miss C. Watt, proving victorious; and a "Quiz" contest, in which the winning team was rewarded with noise-makers with which to "blow about their success," and the losers received a colonial bouquet, the "posies" of hich were gay-colored candies. After listening to the results of the Dominoes-Western basketball game, a mock radio broadcast was put on, a few scenes from a well-known play being put on by the "Waterfront Trio"—a public address system having been installed which permitted the players to read their lines out of sight of the audience. Dr. Cull as announcer, Miss H. Parker as commentator, and Miss E. Edwards, Messrs. P. Weston and I. Campbell as the players, put on a realistic performance, which was greatly enjoyed by the "audience."

Later in the evening Dr. H. E. Young, provincial health officer, touched on Mr. French's many years of service to the department, emphasizing the high esteem in which he was held by all, and presented Mr. French with an armchair and an illuminated presentation book bearing the signatures of all those participating in the presentation. Mrs. French received a framed photograph of her husband at his desk and a bouquet of carnations, presented by Miss K. Brown. Mr. P. Walker, deputy provincial secretary, added a few words of praise in appreciation of Mr. French's sterling qualities as a civil servant and close personal colleague.

Refreshments were served by Mrs. Marshall and Miss A. Chrow, assisted by other members of the staff, after which a toast was drunk to both Mr. and Mrs. French and the evening was brought to a close with the singing of "For They Are Jolly Good Fellows." Those present included Mr. and Mrs. H. B. French, Dr. and Mrs. H. E. Young, Mr. and Mrs. J. T. Marshall, Messrs. P. Walker, F. S. DeGrey, and T. Cole, Drs. R. Felton and J. S. Cull, Mrs. M. George, Mrs. C. G. Scott, Mrs. G. Bebb, Misses K. Brown, A. Chrow, C. Watt, L. Garland, W. Ferguson, M. Rickaby, M. Holmes, J. Gilley, E. Barlow, M. Hasenfratz, H. R. Parker, J. Self, L. Edwards, L. Turner, T. Thompson, M. Wells, Messrs. P. W. Weston, J. D. B. Scott, J. H. B. Gann, A. Bishop, F. R. Jewkes, G. C. Page, R. McConnell, J. W. Sangster, P. Macdonald, I. Campbell, E. Grimm, P. Beere, E. Johnson.

Among others unable to be present who sent greetings and felicitations were G. L. Foulkes, of Victoria; Drs. W. H. Hatfield, C. E. Dolman, D. Williams; Messrs. A. S. Tyrer, P. Ward, Misses L. Holland, I. Harvey, of Vancouver, and Mr. P. Grant, of New Westminster.

METCHOSIN PARTY

To raise funds for the new Metchosin Athletic Hall a five hundred party will be held in the old school, Metchosin, tomorrow evening at 8 o'clock. In addition the Sports Club will sponsor an old-time dance in Luxton Hall on April 14. A popular old-time orchestra has been engaged and George Girton will act as master of ceremonies.

Were Married Yesterday

MR. AND MRS. WALLACE J. KNOTT
Who Were Married Yesterday Afternoon at Langford. Mrs. Knott Was Formerly Miss E. V. Baldock.

Musical Arts Plan Recital

The annual meeting of the Musical Art Society will be held at the home of Mrs. J. O. Cameron, 1085 Moss Street, on Wednesday evening at 8:30 o'clock.

A musical programme will be presented by the juvenile, intermediate and auxiliary branches of the society. The programme is as follows: Juveniles, Vera Wood, piano, "First Movement of Moonlight Sonata" (Beethoven); Barbara May Lipsey, reading, "The Obstructed Hat"; Elaine Harte, vocal solo, "Tales of the Vienna Woods" (Strauss). Intermediates, Marie Vowles, violin, "Moto Perpetuo" (Ossip Schmarlin), and Minor Opus 26, No. 1 (Chopin); Elaine Basanta, vocal solo, "Maidens of Cadiz" (Delibes). Auxiliary, Don Wilson, piano, "Dance" (Debussy); John Pepper, violin, "First Movement of the Sonata in D" (Beethoven), and Patsy Swift, vocal solo, "Sea Moods" (Mildred Land Tyson).

Y.P.S. NEWS

AMSTERDAM CENTRAL COMMITTEE

The local section of the First World Christian Youth Conference committee will meet at 4 o'clock this afternoon in the Y.W.C.A.

UNITED COUNCIL

At the regular meeting of the Lower Island Presbytery Council of the United Young People's Union held recently in the Belmont United Church, the Good Friday Young People's outdoor service was approved; and other Spring and Summer activities were arranged. After a brief meditation period, conducted by the Belmont delegates, the main business for the season was discussed, with the council president, Mun Hope, presiding.

Evelyne Wright, general secretary, read a report of the annual young people's oratorical contest, which was won by Orval Bennett, of the Centennial Society.

A report of the Good Friday "mystery hike" arranged by the various societies of the union was then given. Roy Hundleby announced that the following societies would participate in the programme: Transportation, Belmont; worship, Wilkinson Road; pop and song-service, Fairfield; first aid, Metropolitan; miscellaneous, First United, and coffee, Victoria West.

The annual Young People's Drama Festival will be held on April 25 and 26; when the J. W. Spencer Trophy will again be presented.

Through the courtesy of the school board, the festival is to be held in the Central Junior High School auditorium. The Department of Education will provide a competent adjudicator from the Mainland.

The Summer activities were then decided upon. Jim McCague, Centennial Y.P.S., was appointed to make plans for a picnic in May. Summer outings will be in charge of Mary Loudoun, president of First United Y.P.S., for June; Bill Lewis, or John Brown, Metropolitan Society, for July, and Eleanor Lanceley, James Bay Society, for August.

The annual meeting and annual Fall convention will take place in October and November, it was also decided.

Gilbert Robson, of the Winnipeg Young People's Union, was given a hearty welcome and he spoke briefly of the work being done there. Arthur Kitely, Esquimalt; Bill Lewis, Metropolitan; Eleanor Brooke, Centennial, and Steve Bailey, Obvpa, were also welcomed by the president.

After the meeting, refreshments were served by Belmont Y.P. members.

ST. ANDREW'S

St. Andrew's Presbyterian Y.P.S. will meet tomorrow evening at 8 o'clock in the lecture room. Mrs. Murphy will speak on the "Passion Play." Friends and members of the congregation are invited to attend. Refreshments will be served.

I.O.D.E. Activities

Nightingale Chapter

The Florence Nightingale Chapter will meet tomorrow afternoon at 2:30 o'clock at the Union Building.

R. B. McMicking Chapter

The regular meeting of the R. B. McMicking Chapter will be held at headquarters on Tuesday at 7:45 p.m.

Gonzales Chapter

The usual monthly meeting of Gonzales Chapter will be held on Tuesday at headquarters at 10:30 a.m.

Douglas Chapter

The monthly meeting of the Sir James and Lady Douglas Chapter will be held on Thursday at 2:30 p.m., and Mrs. E. C. Hayward will give an account of her recent travels. Tea will be served.

Easter Tea Will Be Given Today

This afternoon at 3 o'clock, the Victoria Y.W.C.A. Club girls will hold their annual Easter Vesper service and tea. This affair is sponsored by the Senior Girls' Council, and the various clubs are sharing the responsibility for the afternoon's programme and the tea hour which will follow. Following the Easter worship service, which will open the programme, a dramatic interlude will be presented by Mrs. Wilfrid Ord. This will be in three parts, "When It Was Dark," "The Light of the World" and "The Vision."

Miss Elsie Peters, president of the Senior Girls' Council, will preside during the afternoon and Miss Jean Rontley will assist at the piano. In charge of the tea arrangements is Mrs. E. Harris, who has been assisted with the decorations by members of the Live Y'er and the Versatile Clubs. Asked to preside at the urns are Mrs. Robert T. Wallace and Mrs. Leslie A. Gane. The Senior Business Girls are in charge of the programme.

On Tuesday, April 11, the Junior Business Girls' Club will sponsor an Easter dance. An April shower dance, sponsored by the Senior Business Girls' Club, will be held on April 29 from 9 to 12 o'clock. Plans are being made for novelty dances, and it is hoped that suitable music can be arranged. Tickets for either of these dances may be obtained at the offices of the Y.W.C.A. or the Y.M.C.A. and from club members. Proceeds will go towards service projects.

ALTAR CONSECRATED

An impressive ceremony was held last Wednesday evening in St. John's Church, Colwood, when Rt. Rev. H. E. Sexton, Bishop of Columbia, consecrated the new altar, which was donated by the Colwood Hall committee and designed by R. Jffery, and also dedicated the credence tray which was donated by the W.A. After Evensong and dedication Bishop Sexton delivered a Passiontide address.

Announcement of Betrothal Is Made

—Photograph by Campbell.

MISS MARGARET KERR

MR. DAVID WEIR

Mr. and Mrs. Charles Kerr, Wilson Street, Announce the Engagement of Their Eldest Daughter, Margaret, to Mr. David Weir, Only Son of Mr. and Mrs. D. Weir, Vancouver. The Wedding Will Take Place in the Near Future.

PHONE E 2513 AFTER 6, PHONE G 3978

Harold S. Timberlake

OPTOMETRIST

Repairs Promptly Executed and Broken Lenses Replaced . . . Just Bring in the Pieces

647 YATES STREET APPOINTMENT: 9-6

Wedding Is Celebrated At Langford

A pretty Spring wedding took place in St. Matthew's Church, Langford, on Saturday, April 1, at 1:30 p.m., when Beatrice Victoria, the eldest daughter of Mr. and Mrs. H. P. Baldock, of Langford, became the bride of Mr. Wallace John Knott, 1222 Yates Street, Victoria, and son of Mr. and Mrs. R. J. Knott, Elvelong, Sask. The ceremony was performed by the vicar of the parish, Rev. R. E. M. Yerburgh. The organist, Miss Josephine Seabrooke, played the wedding marches and accompanied Miss Elizabeth A. Welch, who sang "Because" while the register was being signed.

PRETTY SETTING

The church was artistically decorated with ferns, Spring flowers and white carnations.

The bride was given away by her father and looked charming in a becoming fawn and brown ensemble, with rust and brown accessories. She wore a corsage in harmonizing colors.

The bridesmaid was Miss Joan Colbert, cousin of the bride, who was most attractive in a frock of the new fuchsia shade with blue trimmings and accessories to harmonize. Mr. Val Lawton was the best man. The ushers were Messrs. Geoffrey Colbert and Colin Murcheson.

WEDDING RECEPTION

After the ceremony, a reception was held at the home of the bride's parents, with about fifty guests present. The bride and groom stood under an archway decorated with greenery and daffodils. The beautifully appointed refreshment table was centred by a three-tier wedding cake which had been made, iced and presented to the bride by a friend of the family, Mrs. J. Wright, of Bamberton. The bride's mother wore a gown of powder blue with brown accessories and corsage bouquet. Owing to the absence of the groom's mother, Mrs. Baldock was assisted in receiving the guests by her sister, Mrs. I. G. Colbert.

Out-of-town guests included Mr. and Mrs. Charles Keene, of Cedar district, Nanaimo, and many friends from Bamberton and Victoria.

The honeymoon will be spent at Seattle and other Sound cities. For traveling the bride donned a rust-colored coat with brown and rust accessories. Upon their return, the couple will live at 1215 North Park Street, Victoria.

OLD-AGE PENSIONERS

The next meeting of the Old-Age Pensioners' Organization will be held at 2:30 p.m. on Tuesday next in the Eagles' Hall, 1319 Government Street. All interested are asked to attend, as special business is to be discussed.

CHANGE OF QUARTERS

The newly elected executive of Associated Radio Technicians of British Columbia (Victoria section) will take office tomorrow night at the regular meeting commencing at 8 p.m. The association is now located in permanent quarters in the Arcade Building and meetings will be held at Room 7A in future.

The New Willis

LOUIS XV

The glorious tone of the Willis is companioned by the loveliness of its distinguished ancestry in every line of its case.

WILLIS PIANO CO.

720 FORT STREET - G 2512 - VICTORIA

HAVE YOU SEEN THE

Wedding Cake Ornaments

IMPORTED DIRECT

FROM ENGLAND FOR THE EASTER BRIDES

AT

LEE'S BRITISH SWEET SHOP

612A VIEW STREET - Entrance to Union Building

Everything for Decorating the Cake

FULLER BRUSH GREATEST FREE OFFER

THIS 45¢ CAN OF FULLUSTRE - FAMOUS RUBLESS FLOOR POLISH FREE WITH EVERY FULLER DRY MOP HEAD

99¢ WITH HANDLE $1.49

Fullustre is easy to apply. Dries hard and glossy and can be mopped with cold water. The efficient Fuller Dry Mop will whisk dust off its polished surface like magic.

FULLER BRUSHES—NOW LOWEST IN PRICE AGAINST ALL COMPARISON

Spring Housecleaning Short Time Offer—Phone or Write Your Fuller Dealer Today.

VICTORIA AND DISTRICT

1139 McClure Street, Victoria, B.C. Phone E 0787

LOCAL AGENTS

LOVICK'S NEWS AGENCY

719 COURTNEY STREET

WINNERS AT WHIST DRIVE

Prize winners at the weekly whist drive at Otter Point Camp were: Ladies' first, Mrs. William Shambrook, second, Mrs. H. A. Middleton; "lucky," Miss Doreen Davies; consolation, Miss B. Middleton. Men's prizes: First, B. F. Roy; second, B. Shambrook; "lucky," N. Shemko; consolation, Howard Davies. The final drive for this season will be held on Friday, April 7.

D. HOARE HEADS VICTORIA MOOSE

Northwest Moose Association Will Hold Convention Here on July 13, 14 and 15

D. Hoare was elected dictator of the Victoria Moose Lodge at the annual election of officers held recently. Other officers are: R. Storey, prelate; L. W. Cox, treasurer, and G. Allen, three-year trustee. A. B. Norris is the past dictator.

It has been announced that the Northwest Moose Association of Oregon, Washington and British Columbia will hold its convention in Victoria on July 13, 14 and 15. Local delegates who attended the mid-Winter conference reported great enthusiasm for the coming convention, many speakers referring to the pleasant time had in this city in 1929. It is expected more than one thousand visitors will be here.

The Victoria lodge has had a most successful year, with another group of candidates being initiated. All arrangements are now complete for the pre-convention dance to be held on June 9. Two all-expense tours to San Francisco will be special prizes at this affair.

COMPOSER OF "DONA NOBIS PACEM" NOTED AS CHOIR CONDUCTOR

Ralph Vaughan Williams, whose latest composition, "Dona Nobis Pacem," will be heard at the Victoria Choral and Orchestral Union's recital at Christ Church Cathedral on April 26, was born in 1872. He was educated at Charterhouse and Trinity College, Cambridge. He studied with Parry and Stanford at the Royal College of Music. He served during the Great War in the R.A.M.C. and in the Royal Artillery. In 1920 was appointed professor of composition at the Royal College of Music, also becomming from 1920 to 1928 conductor of the famous London Bach Choir. "Dona Nobis Pacem" is immensely popular in England. It will be included in this year's Three Choirs Festival.

SILENCE IS UNBROKEN

SAN FRANCISCO, April 1 (AP).—The radio silence that eight days ago settled over Richard Halliburton and his strange sea-going expedition during a Pacific Ocean typhoon still was unbroken today. MacKay Radio Company operators said all efforts to communicate with him had failed since March 24.

Ornamental Trees in Full Blossom

—Photograph by Wilfred Gibson.

Wearing Their Spring Garb, Ornamental Trees on Boulevards in the City and Suburbs Are Doing Their Share to Make Victoria Beautiful. Japanese Flowering Plum Trees on the Boulevard Outside the Home of Frank Higgins, K.C., 842 Quadra Street, Are Shown in the Above Picture.

Little Stories for Bedtime

Farmer Brown's Boy Goes a Spying

By THORNTON W. BURGESS

Now when Mrs. Quack told Peter Rabbit that no one but Jerry Muskrat, and Paddy the Beaver, and Buster Bear, and he himself knew the secret of where Mr. and Mrs Quack had gone to she was mistaken. Someone else knew, and that someone was the very last person in the world that Mrs. Quack thought of as being smart enough to find out. And if Mrs. Quack had known that he knew she would have been quite upset. It was Farmer Brown's Boy. Yes, sir, it was Farmer Brown's Boy.

It had come about in this way: Farmer Brown's Boy had paid a daily visit to the Smiling Pool ever since the morning he had hidden among the alder bushes and seen Mr. and Mrs. Quack. Sometimes he had gone in the morning, and sometimes in the afternoon, but not another glimpse had he had of either Mr. or Mrs. Quack. He had even tramped down the Laughing Brook clear to the Big River without seeing a sign of either of them. Had it not been for the hurt wing of Mr. Quack's he would have felt sure that they had gone on their way to their usual home in the far Northland, but remembering the wing, he knew they couldn't have done this. Then he made up his mind that they had gone down to the Big River, and if they had escaped the hunters they were probably hiding in some lonely place along the banks of the Big River.

But every day he brought with him a pocketful of yellow corn and scattered it among the bulrushes in the Smiling Pool. "If they should happen to come back, or if any other ducks happen to drop in here they'll find something to eat, anyway," said he out of the goodness of his heart. Then one morning he happened to think that it was foolish to waste his corn. He would see how much there was out there among the bulrushes before he throw any more there. Slipping off shoes and stockings he waded out and looked and looked. Not a single yellow kernel could he find. Back on the bank he sat down to think.

"That corn has disappeared, so someone has taken it," thought he. "Now who is there among those who live in the Smiling Pool or visit it who would pick all the corn out of the mud at the bottom of the Smiling Pool!" He looked at Jerry Muskrat suspiciously. Then he shook his head. "I don't believe he would bother with it," said he. "There isn't anyone else unless—" He paused and frowned. "Unless those ducks are not so far away after all," he finished. "I'll try it once more and see what happens." He stood up and scattered the corn among the bulrushes and then tramped off home. Quite early the next morning he was back at the Smiling Pool. Not a single kernel of yellow corn could he find.

Farmer Brown's Boy chuckled. "That settles it," he said. "Those ducks are somewhere around, though where I can't imagine. They are too smart to come here in daylight, so they must come after dark. I think I'll do a little spying."

So just about the time that jolly, round, red Mr. Sun was going to bed behind the purple hills that night Farmer Brown's Boy was making himself comfortable in his old hiding place among the alder bushes. The black shadows crept over the Green Meadows and across the Smiling Pool. Little Friend the Song Sparrow sang a sleepy good-night song and then for a long, long time there wasn't a sound save for the Hylas in the Smiling Pool, and once the slap of Jerry Muskrat's tail as Hooty the Owl drifted like a shadow over the Smiling Pool.

Farmer Brown's Boy had about decided that he would have to give up and go home when he heard a sharp whistling sound coming from behind him up the Laughing Brook. It passed over his head and a moment later Mrs. Quack was among the bulrushes diving for the corn he had left there. Farmer Brown's Boy gave a little sigh of satisfaction as he watched her eat the dinner he had provided for her. When she had eaten the last kernel of corn she could find she took to her stout wings again. Dimly Farmer Brown's Boy could see her against the sky as she passed over him straight toward the Green Forest. As the whistle of her wings died away he got up and stretched and on his freckled face was a smile of satisfaction.

Farmer Brown's Boy chuckled. "That settles it," said he. "Those ducks are somewhere around."

"I've got your secret, old lady," said he. "You're up in the pond of Paddy the Beaver. A wonder I didn't think of it before. I wonder if you will nest up there."

Next Story: Farmer Brown's Boy Visits Paddy's Pond.

Scallops for Matron Charm

By MARIAN MARTIN

Pattern 9951

CHARM—casual smartness—slenderizing lines that keep a secret of your weight! Pattern 9951 stresses all this, and comfort too. In fact, it's an ideal style for every matron who spends her mornings in the car . . . marketing or driving the children to school! This chic, scalloped-neck creation is the simplest of dresses to stitch, since it has only two main pattern pieces. See, the part way belt will give you a waistline even if Mother Nature didn't. And look how pretty the pockets are, since they repeat the scallop of the lovely neckline. Then, too, the skirt flares gently, the bodice is softly cut, and there's choice of two shapely sleeves. Use rayon or cotton.

Pattern 9951 may be ordered only in women's sizes 34, 36, 38, 40, 42, 44, 46, 48 and 50. Size 36 requires 3⅝ yards 35-inch fabric and 1⅝ yards ruffling.

Send twenty cents in coins for this Marian Martin pattern. Be sure to write plainly your size, name, address and style number.

Send your order to Pattern Department, The Daily Colonist, Victoria, B.C.

See the Great Array of

Fine English Dinnerware

IN OUR WEILER STORE—GOVT. ST.

This exquisite china is shown in a great selection of beautiful patterns and may be purchased in qualities as desired. For the home beautiful or for the entertainment of your friends—there is nothing that will so charm and please as FINE CHINA.

Small and delightfully intimate sets can be arranged at a surprisingly modest outlay—to which pieces may be added as needed. The following sets are but a few of the many we offer . . .

"MY GUEST" LUNCHEON SETS—Consisting of 4 dinner plates, 4 bread and butter plates, 4 cups and saucers.

Minton Princess. A set $25.00
Coalport Service. A set $21.00
Royal Doulton "Beaufort"—A set $19.00
Royal Doulton "Pembroke"—A set $21.00
Royal Worcester "Chantilly"—A set $27.00
Royal Crown Derby "Mikado"—A set $19.00
Spode "Chelsea Garden"—A set $21.80
Wedgwood—Ivory and gold. A set $27.00

FOR THE BRIDE OR HOSTESS—THEY ARE LOVELY! - WEILER BUILDING—GOVERNMENT ST.

DAVID SPENCER LIMITED

NAZIS SEEN AS BACKING DOWN

Continued from Page 1

general mutual assistance pact to serve as a definite barrier to Hitler.

Although it had been feared that Hitler might reply belligerently to Great Britain's announcement of British-French armed support for Poland, study of the speech led to the conclusion that it contained "no sensational announcement."

French diplomats, accepting Prime Minister Chamberlain's pledge to Poland as a final decision by Britain to commit herself on the Continent, sought to complete a mutual assistance bloc around Germany and prevent any expansion of Hitler's empire to the detriment of France, Britain and their allies.

FULL PARTICIPATION

The British were participating fully in the effort, which it was hoped would line up Poland and Rumania, and possibly Yugoslavia in an agreement by which each would lend armed assistance to the other if any one were attacked.

The part projected for Soviet Russia to play would be at least to furnish war supplies quickly and in abundance to either Poland or Rumania should they be attacked.

Whether the Russians would be asked for immediate dispatch of armed forces of their own was in doubt.

SMILE AT THREAT

LONDON, April 1 (AP).—British naval authorities smiled disdainfully tonight at Chancellor Hitler's threat to denounce the British-German naval treaty and there was no indication that he had swerved Great Britain from her joint pledge with France to defend Polish independence.

High naval experts pointed out not only that Britain had tremendous superiority over Germany in naval power, but also that the combined British-French fleets were stronger than the combined German-Italian fleets by a margin of more than two to one.

Hitler's retort at Wilhelmshaven, Germany, to Prime Minister Chamberlain's statement yesterday in the House of Commons of British-French guarantees to Poland came as British diplomats tried to map a new armed strategy to meet German strength with her own.

POLAND REASSURED

Great Britain reassured Poland of the breadth of her pledge and sought to rally Rumania, another German neighbor in the path of possible Nazi expansion, to similar solidarity with the Anglo-French front as a second step toward building a wide "halt Hitler" bloc in Europe.

The visit that Polish Foreign Minister Joseph Beck is expected to make here on Monday assumed even greater importance after the Reichsfuehrer's implied threat to Poland.

The foremost problem to be discussed, it was believed, will be the status of the Free City of Danzig, territory taken from Germany after the Great War to give Poland an outlet to the Baltic at the head of the Polish Corridor.

POLAND'S WILLINGNESS

Poland was understood to be willing to substitute for theoretical League of Nations control a German-Polish joint rule over the Free City, but not to renounce her rights in it.

Poland also was understood to want a loan from Great Britain and emigration facilities for Jews she may want to emigrate.

In return, it was believed, Poland would reciprocate Great Britain's defence pledge, making Mr. Chamberlain's declaration a two-sided British-Polish military alliance.

A BID FOR TIME

WARSAW, April 1, (AP).—Adolf Hitler's Wilhelmshaven speech was interpreted in Poland tonight as a bid for time in which to split this nation from her new-found solidarity with Britain.

Authoritative sources reiterated, however, that Poland was willing to discuss the future of Danzig with Germany as an equal, but that Poles would resist forcibly any German attempt to take Danzig by arms.

The British ambassador, Sir Howard William Kennard, conferred with Foreign Minister Joseph Beck, who is to leave for London tomorrow.

Warsaw observers believed Prime Chamberlain's promise on Friday of British-French military assistance to protect Polish independence had taken Hitler by surprise.

As the Nazi Fuehrer was speaking, a German newspaperman was arrested at Bydgosz, in the Polish Corridor, charged with "inventing atrocity stories" which he sent to Germany regarding the treatment of the German minority in Poland. Police identified the correspondent as Karl Fenske, of D.N.B., German official news agency.

PRESENTING WAR'S BILL

Continued from Page 1

be used for building highways, bridges, railroads, homes, streets and churches.

The prisoners will be classified by military authorities and be given picks, shovels, tractors and other necessary equipment. They will work under military guards.

ALREADY WORKING

Three hundred thousand prisoners already are working in Catalonia and Southern Spain.

They are paid 4½ pesetas (45 cents) daily and get their food and living quarters, but two-thirds of the wage goes to their dependents.

Prisoners available for provincial, municipal and private works projects get the same wage.

Spain has no unemployment problem because every able-bodied person not serving in the army is employed in war industries or state or private undertakings.

Doctor: "I told you to come again to me in a fortnight and you have stayed away for three months."

Patient: "I could not come before—I have been ill."—Ridendo.

Another of Those Sensational Car Value Events at Jameson's

--Cars for the Working Man

50% TO 75% OFF!

We invite you to come and see these cars . . . get in and drive any of them . . . compare them with any other car values in the city. For immediate clearance they are marked at less than one-half today's market price.

At $45.00
'27 ESSEX COACH
'26 STUDEBAKER COACH
'27 OLDSMOBILE SEDAN

At $65.00
'28 BUICK SPECIAL SIX SEDAN
'27 CHRYSLER COUPE
'28 OLDSMOBILE COACH
'29 ESSEX COACH

At $95.00
'27 PAIGE SEDAN
'28 HUDSON COACH
'29 GRAHAM SEDAN

No Trade-Ins at These Prices

Jameson Motors, Ltd.
740 BROUGHTON STREET

ANNOUNCING THE ARRIVAL OF THE

TRICK NOVELTY SHOP

A complete line of tricks, such as Itching Powder, Razzers Exploding Handshakers Squirting Flowers, Guns and Ash Trays, Dribble Glasses Exploding Cigarettes, Whoopee Cushions, Etc.

Also Tobaccos, Candies

Used Magazines at 5c each. Trade in your old magazines at 2 for 1

A. KNOWLES - Prop.

OPPOSITE WIMPY'S - 930 YATES STREET

SOME PEOPLE ARE ALLERGIC to MUD-SLINGERS

But Sweet Caps AGREE WITH EVERYBODY

● Mud-slinging is the spring dance of the road-hogs. As they splash along, their theme song is, "Here's mud in your eye!"

But Sweet Caps . . . they never offend. Though they're the fastest-moving cigarettes in Canada, they go mildly, smoothly. Watch *their* smoke—it's mellow and fragrant. So try Sweet Caps—they'll agree with you.

"The purest form in which tobacco can be smoked"

SWEET CAPORAL CIGARETTES

LOVE COMES LAST

Julie Anne Moore

CHAPTER XLIX

The doctor came out of the little room and made his report. "A few bruises, a few scratches—and shock, of course," he said, addressing Dale and Banning, his lawyer. "And definitely not under the influence of intoxicating liquor."

A few minutes later the coroner arrived and went directly into the back room. Banning said to Cromwell, "I'm going in with you, but I suggest you three wait outside. I'll bring your daughter out to you in a few minutes."

Laura preceded Dale and Bart out to the car. After a little Bart said, "Banning will get her out of it if anyone can. He's a shrewd lawyer."

"He has had enough experience getting Hannah out of trouble to be expert at it by now," Dale said, despairingly. "I will never understand the child. The way she behaves when these moods some over her you would almost suspect she was under some one's hypnotic influence. And her eyes, the way she looks at you—no wonder they thought she was intoxicated. Sometimes I have wondered if she could be taking a drug of some sort."

Something clicked in Laura's brain. "That might explain Carozzi," she said.

"I hardly think so," Bart said. "From what they told us, my impression is that while Carozzi was never an important underworld character, he was very probably above dope peddling. Unless, of course, he was operating a profitable blackmail business on the side."

"Just how do you mean," Dale asked.

"It's a fairly common racket," Bart said. "They build up a clientele among young women of prominent families, sell them dope at market prices until they can't do without it and then hold them up for real money. They usually get what they ask, too, first by refusing to supply the drug for less, and then—if that fails—by threatening to expose them to their families."

Dale nodded. "Do you suppose—" and suddenly decided to leave his question unfinished.

"Look here," Bart said, abruptly, "the substance of the telephone conversation you overheard was that some one was to bring her a package and—"

"Her exact words were, 'Be sure he brings the package or he'll go back with nothing for his trouble!'"

"Yes, I remember," Bart nodded. "Dale, it hangs together. Have you ever seen anything around the house that might suggest she was using something of the sort?"

"Never." Dale was emphatic on that point. After a moment he said, "I dislike the role of detective, but if this Carozzi delivered a package to Hannah tonight, the chances are she has it with her now. I suppose the natural thing would be to put it in her purse."

"I doubt if she came out of that wreck with a purse," Bart said.

"She has a purse," Laura told him. "I know because she offered me a cigarette and she took the case from her purse." She looked at Dale. "But it seems to me you two men are on the wrong track. I've never heard of a drug that would account for Hannah's conduct. Narcotics ordinarily stupefy, deaden the nerves, even induce sleep. But in Hannah you have a case of tremendous energy and inflamed emotions."

Bart said, "It's up to one of us to get hold of her purse before she has an opportunity to take anything out of it." He was looking at Laura and after a little silence, she said, reluctantly, "I'll try, Bart."

Two figures were coming down the steps when Laura turned to identify a deep voice behind her. It was Banning, holding Hannah's arm, talking to her. Laura saw that some change was taking place within the girl. She seemed more relaxed and the lines of her face had softened a little.

When Hannah was seated in the car, Banning swung around and spoke in lowered voice to Dale. "They released her on her own recognizance," he said. "That doesn't mean they can't file charges after the inquest, but I think it hardly likely. The coroner told me frankly that while he suspected she was driving at an excessive rate of speed, there were no witnesses and without witnesses it would be difficult to prove."

"Did she," Dale asked, "give any explanation as to how Carozzi happened to be in her car?"

"Only what she told us when we first questioned her," Banning said. "You mean that she—picked him up on the road."

Banning nodded. "The coroner had some theory that involved an arranged meeting between Hannah and Carozzi, but he didn't make any progress with it. Hannah insisted she had never seen the man before."

Banning shook hands with Dale and Bart, bowed to Laura and as he stalked off toward his own car said, "You'll hear from me in the morning."

Hannah was sitting in the far corner of the back seat, head back against the cushion, eyes closed, slim hands folded in her lap. Getting into the car, Laura saw the odd-shaped black purse on the seat. There was nothing to prevent her taking it, but what possible explanation could she give when Hannah discovered it was gone?

Then an idea came. Eyes fastened on the lighted shadow that was Hannah's face, she reached out until her fingers lay on the two small knobs that held the purse closed, then, very deliberately, she opened it, turned it upside down and shook it gently. When she was sure it was empty, she closed it again and, one by one, pushed the several small objects behind the seat cushion.

(To Be Continued)

HOTEL Stewart SAN FRANCISCO
DOWN TOWN
On Geary St. just above Powell—principal Stores and Theatres are within easy walking distance on the level
WITH BATH $3 UP SINGLE $4.50 UP DOUBLE
EXCELLENT DINING ROOM AT MODERATE PRICES
Send for Folder gives complete Tariff, describes points of interest
Chas. A. & Margaret Stewart, Proprietors
GOLDEN GATE INTERNATIONAL EXPOSITION • 1939

Brand's
BETTER SEEDS
FOR BETTER GARDENS

Ask any experienced gardener he'll tell you it's wise economy to buy the very best seeds. Brand's seeds have been famous for 40 years—try them for better results!

	Pkt.	Pint (Postpaid)
EARLY PEAS		
British Lion	15¢	60¢
Pilot	10¢	50¢
Laxton's Progress	15¢	50¢
BROAD BEANS		
Long Pod	15¢	60¢
Windsor	15¢	50¢

GOLD MEDAL SWEET PEAS EXHIBITION COLLECTION
Containing 15 choice named varieties in separate packets, with cultural directions. Postpaid for $1.00

LAWN GRASS
Evergreen Mixture No. 1, per lb. 60¢
10 lbs. for $5.50
Boulevard Mixture No. 1, per lb. 50¢
10 lbs. for $4.50

GLADIOLUS
Special Collection
30 Bulbs, 6 each of 5 varieties for $1.00
Mailing Charges Extra

Everything for the Garden
Catalogue Free on Request

Brand's
782-6 Howe Street
Vancouver, B.C.

BURGESS RADIO BATTERIES
produce 25% MORE LIFE
It is the 25% greater amount of active electrical energy materials built into Burgess Batteries that give them more power and longer life.
Always buy black and white striped BURGESS BATTERIES

"Build B.C. Payrolls"

Irradiation Makes Pacific a Better Milk

Irradiation brings out Vitamin D. Every good thing Pacific had before remains with it. Vitamin D simply adds an extra good. It's for growing bones and teeth. Builds them strong. Therefore Vitamin D makes Pacific a better milk for infants and growing children.

Pacific Milk
Irradiated and Vacuum Packed

That Body of Yours

by JAMES W. BARTON, M.D.

HOPE FOR MOST ASTHMATICS

"Through the growing knowledge of allergy—sensitiveness to various substances—especially during the past twenty years, complete relief is often available for most patients suffering with bronchial asthma."

I am quoting Dr. Albert H. Rowe, Oakland, Cal., in the Journal of the American Medical Association.

"An analysis of the results of the treatment of 1,433 private patients seen during the last fifteen years, who have co-operated or followed directions with at least fair satisfaction for six months, showed that 80 per cent obtained excellent or good results, 13 per cent fair results and only 7 per cent poor results."

A careful history is taken in each case and the patient is asked about all kinds of food eaten, drugs used, and pollen or dusts inhaled. Then the time of the year when attacks occur more or less often, and the surroundings of the patient at home or work are learned.

"Thus asthma that is better in the Summer and worse in the Fall, Winter and Spring should suggest food allergy or sensitiveness, and, to a less extent, fur, dust, and other substances breathed in during these months.

"The history of attacks of asthma starting at the age of eighteen to twenty months following infantile eczema again points to food as the cause.

"Increased asthma on week-ends or on Mondays suggests overindulgence in foods or added breathing in of dusts or other substances from home or social sources."

Tests are made for the following "allergic" substances: Food, fur, feathers, dust, fungus, together with all trees in Spring, Summer and Fall, and cultivated flower pollens that might be eaten or breathed into the lungs. Scratch-tests are made with these substances.

Dr. Rowe's five "elimination" diets have been used for a number of years. Whenever it is suspected that some food is the cause of the asthma, the patient is placed upon one of these diets and kept on it for a period of five to seven days. If no relief is obtained, he is placed upon another test diet for the same length of time and then on another and another until he finds the diet that does not cause an attack of asthma.

In the treatment of an attack of asthma the following is recommended: 1. Hypodermic injection of epinephrine—adrenalin diluted 1 to 1,000. 2. Breathing in the vapor of epinephrine 1 to 100.

THE VERDICT

The following was the verdict by an Iowa jury in a suit against a railroad company:

"If the train had run as it should have run; if the bell had rung as it should have rung; if the whistle had blowed as it should have blew—both of which it did neither, the cow would not have been injured when she was killed."

EASTER
Brings the Season's Best

SPRING HATS
That are flowered or veiled or deftly trimmed with ribbon pleatings contrasting with the hats—We are offering the greatest diversification of styles and prices to be found anywhere.
$2.95 to $15.00

Lady Biltmore Felts
Heading into the Easter Parade with the assurance born of their casual simplicity, their swashbuckling charm! An immediate success wherever they go, to top your costume, from suit to sheer!
$5.95
Millinery, First Floor

"Pretty" Is the Paris Word for
EASTER DRESSES
And We Think So, Too—Pretty As a Sprig of Plum Blossom . . .

Afternoon Dresses
A large selection of better dresses by famous makers, fashioned with individuality and charm, and featuring all the latest style details. All important shades for Spring.
$19.75 to $25.00

Sports Dresses
Smart shirt-waist styles that score high on any casual occasion. Designed from sugar cane materials in most effective variations of popular shades such as beige, Suez, grey and blue tones.
$8.95
—Mantles, 1st Floor

Women's Smarter Footwear
FOR THE EASTER PARADE
Shoes distinctive and new in style. A range of designs in popular Easter colors . . . Including
Japonica - Pine Rust - Cranberry - Blue and Black
There are open toes, cut-outs and perforations—platform soles, the latest in smart shoes.
Suede, Kid and Patent Leathers
$5.00, $6.00 and $8.00
—Shoes, 1st Floor

Beautiful Easter Cards
Many Designs and Sentiments
5¢ to 50¢
—Stationery Dept.

The Bible
Designed to be read as living literature. The Old and New Testaments in the King James' version. Regular price $4.50. A limited number at $2.79
—Books, Lower Main Floor

Luxurious Tribute to Lovely Legs at Easter!
In this season of unbridged elegance—with skirts shorter, too—you owe your ankles the flattery of these truly gorgeous stockings . . .
Orient "Beauti-Skin" Chiffons
Shown in a host of exciting new shades.
75c and $1.00
Main Floor

FOR EASTER GIFTS
A most suitable gift for Easter will be the Hymn Book (Revised Edition) and Canadian Prayer Book.
We have a very large choice of these Prayer and Hymn Books in three sizes. A selection of bindings.

This Easter It's Your
COAT
That Tells Whether You Have More Than a Nodding Acquaintance With Fashion . . .
Choose yours from our selection and be sure of style, quality and value.

Dress Coats
Boxy styles with built-up shoulders, fitted models, and charmful circular skirted coats . . . Shown in navy, black and all Springtime's favorite shades!
$19.75 to $39.75

Imported Tweed Coats
Beautiful new colorings in checks and plaids and tweed mixtures. Casual boxy styles and a few fitted models. Hand finished, lined with satin, and possessing all the details that make a truly distinctive coat.
$39.75 to $65.00

New Bright Jiggers
Once more Easter favorite, especially with the younger miss. Designed from soft fleecy materials in beautiful hues of yellow, rose, fuchsia, Suez, beige and new blues
$10.95
—Mantles, 1st Floor

SUITS
Tell the Story
From Morning to Midnight They're Right in Springtime . . . They LEAD the EASTER PARADE!

Man-Tailored Suits
Pin Stripes, Worsteds, Tricotines — hand finished and with hymo fronts that will not crease and loose their shape. Shown in grey, navy, black and all shades of blue.
$14.95 to $29.75

Sports Suits
Double chic in these jaunty sports suits. Checks and plain shades. Plaid jackets with contrasting or blending plain-colored skirts.
$12.95 and $14.95
—Mantles, 1st Floor

DAVID SPENCER LIMITED

Poliflor WAX
Spreads easily, gives a brighter, longer shine.

Under Your Easter Bonnet
It's no secret that we can give you a lovely Permanent for Easter! Have it done now . . . it will keep just right for that new Easter bonnet.

Avalon Beauty Shoppe
1104 DOUGLAS STREET PHONE E 0522

SECOND NEWS SECTION

The Daily Colonist.

(ESTABLISHED 1858)

SECOND NEWS SECTION

NO. 95—EIGHTY-FIRST YEAR — VICTORIA, BRITISH COLUMBIA, SUNDAY, APRIL 2, 1939

RANGERS DEFEAT BOSTON TO DEADLOCK SERIES

Everton Confident Of Capturing Title In Senior Division

Four Points Ahead of Wolverhampton After Being Held to Draw by Stoke City—Blackburn Rovers Increase Advantage in Second Division—Arsenal Beaten by Middlesbrough

LONDON, April 1 (CP).—Although only four points in front with still a month to go, Everton today are confident of capturing the English Football League Trophy. The toffee-makers could snatch only one point in their 1-1 stalemate with Stoke City over the week-end, but their all-round form impressed critics.

Blackburn Rovers, Second League pace-setter, increased its margin to five points with a 3-0 victory over West Bromwich Albion. Leaders in two other divisions—Newport in the Southern and Barnsley in the Northern circuit—were held to single points but top-place standings were not materially affected.

One of the biggest surprises of the day was provided at Highbury, home grounds of the colorful Arsenal eleven. The Gunners were edged out 2-1 by Middlesbrough.

CLEAR-CUT WINS

Both cup finalists—Wolverhampton Wanderers and Portsmouth—returned clear-cut victories. The Wolves, playing before a home-town crowd, blanked Chelsea, 2-0, and Portsmouth chalked up a similar score over Birmingham at Portsmouth. The Wolves have eyes on the double—league and cup—while Portsmouth is situated just outside the relegation zone in up-to-date compilations.

Chelsea's international goalkeeper, Woodley, was in top form to hold out the dangerous Wolverhampton attacks. Wescott opened the scoring at the thirty-four-minute mark with a scorching drive that Woodley couldn't touch, and eleven minutes later Dorsett added a second. The Wolves carried most of the play throughout.

Birmingham is in the last place with 24 points and Leicester is one notch higher with 26 points. Leicester dropped a 2-0 decision to Brentford on the latter's ground.

The game at Highbury marked the first opposition victory since last November 5. After twenty-eight minutes, Ted Drake brought the huge crowd to its feet with a neatly-executed goal, and the first half ended without further scoring. Arsenal's amateur international, Joy, was badly hurt in the second half. Shortly afteer the interval Manion equalized, and the visitors, with the one-man advantage, went on the offensive. Camsell scored the "million dollar" goal with three minutes to play.

SECOND-PLACE TIE

Sheffield Wednesday drew into a second-place tie with Newcastle in the second group. The Wednesday entertained Luton Town and posted a 4-1 triumph.

At the other end of the table, Tranmere Rovers appear doomed to spend next season in the Third Division after only one year in the intermediate league. The Birkenhead squad, although playing before a home crowd, was beaten, 3-0, by Burnley.

Newport County, setting the pace in the Third Division's Southern Section, was held to a scoreless draw by Mansfield Town. In the Northern loop, Barnsley needs only one point to clinch the championship Gateshead played a 1-1 tie with the Yorkshiremen.

DIVISION I

Arsenal 1, Middlesbrough 2.
Aston Villa 3, Preston North End 0.
Blackpool 1, Liverpool 1.
Brentford 2, Leicester City 0.
Derby County 1, Leeds United 0.
Everton 1, Stoke City 1.
Grimsby Town 1, Bolton Wanderers 1.
Huddersfield Town 1, Manchester United 1.
Portsmouth 2, Birmingham 0.
Sunderland 1, Charlton Athletic 1.
Wolverhampton Wanderers 2, Chelsea 0.

DIVISION II

Blackburn Rovers 3, West Bromwich Albion 0.
Bradford 0, Coventry City 2.
Bury 3, Plymouth Argyle 0.
Chesterfield 3, Tottenham Hotspurs 1.
Fulham 2, Norwich City 0.
Manchester City 3, Notts Forest 0.
Millwall 1, Newcastle United 1.
Sheffield Wednesday 4, Luton Town 1.
Swansea Town 1, Southampton 3.
Tranmere Rovers 0, Burnley 3.
West Ham United 0, Sheffield United 0.

DIVISION III

Northern Section

Carlisle United 1, New Brighton 1.
Crewe Alexandra 1, Barrow 1.
Darlington 1, Halifax Town 0.
Doncaster Rovers-Bradford City (unplayed).
Gateshead 1, Barnsley 1.
Hartlepools United 0, Oldham Athletic 0.
Rochdale 4, Lincoln City 0.
Rotherham United 0, Hull City 2.
Southport 2, Chester 0.
Wrexham 2, Accrington Stanley 0.
York City 1, Stockport County 2.

Southern Section

Aldershot 2, Exeter City 0.
Bristol City 1, Cardiff City 1.
Clapton Orient 1, Walsall 1.
Crystal Palace 3, Ipswich Town 0.
Newport County 0, Mansfield Town 0.
Northampton Town 1, Queen's Park Rangers 0.
Notts County 4, Southend United 1.
Port Vale 2, Bristol Rovers 1.
Swindon Town 3, Brighton and Hove Albion 2.
Torquay United 2, Bournemouth 0.
Watford 3, Reading 1.

IRISH FOOTBALL

IRISH CUP SEMI-FINALS

Linfield 4, Cliftonville 0.
Ballymena United 3, Portadown 2.

BELFAST CITY CUP

Belfast Celtic 8, Ards 1.
Derry 5, Glentoran 1.
Glenavon 3, Coleraine 0.
Newry Town 1, Larne 1.

FREDDIE STEELE QUITS

SPOKANE, Wash., April 1 (AP).—Freddie Steele, of Tacoma, former world's middleweight champion, will give up his managership of Dave Ward, promising young Tacoma fighter, and come to Spokane as a matchmaker, it was announced today.

Steele's new departure in the fight game was announced in a joint statement by Steele and Al Morse, Spokane boxing promoter.

Managership of Ward, whom Steele said he would attempt to bring to Spokane for fights, will be passed to the former champion's trainer, Jack Connors, of Tacoma.

Cup-Tie Soccer Will Be Staged At Athletic Park

SECRETARY Axel Kinnear announced yesterday that the final of the McGavin Cup football series will be played on Saturday afternoon next between Victoria City and the Navy, of the Wednesday League, at the Athletic Park at 2:45, with Tom Robb handling the whistle. Mayor Andrew McGavin, donor of the silverware, will be asked by the British Columbia commission to present the trophy to the captain of the winning team immediately following the match.

KILIAN, YATES HEADS FIELD

Win Five Sprints in Succession to Take Lead in Buffalo Race

BUFFALO, N.Y., April 2 (AP).—While unable to shake off three rival combinations in a four-way tie for first place, the team of Gustav Kilian and Cecil Yates swept all five of the midnight sprints to add to their impressive total in a six-day bicycle race today.

The German-American duo boosted its sprint point total to 840 as the field swept into its last day of competition. Tied with them for the lead in mileage were Heinz Vopel-Henry O'Brien, Jimmy Walthour-Al Crossley and Jerry Rodman-Tino Reboli.

Standings at 12:30 a.m. (9:30 p.m., P.S.T.) (ninetieth hour):

	Miles	Laps	Pts.
Kilian-Yates	1,706	4	740
Vopel-O'Brien	1,706	4	688
Walthour-Crossley	1,706	4	399
Rodman-Reboli	1,706	4	241
Peden-Peden	1,706	3	314
Audy-Ottevaare	1,706	3	162
Debacco-Yaccino	1,706	2	211
Debacts-Testa	1,706	1	226
Shipman-Wissel	1,705	9	239

WINS GOLF TROPHY

Mrs. A. Darcus-Hodder won the Darcus Cup Friday at the Uplands Golf Club by turning in a card of 320-90—230 for the fifty-four-hole tournament, which was played over three different courses. Mrs. J. R. Hibberson was the runner-up with a score of 347-108—239.

Added Attraction for the Crowd

This unscheduled separation between the owner-rider, W. T. Cadman, and his horse, Discretion, was among one of the added thrills for the spectators at the opening of the racing season at Sandown Park, London, Eng., on St. Patrick's Day. It happened during the running of the past and present handicap steeplechases.

Teams Trying to Avoid Demotion in Scotland

First Division Elevens Fighting Desperately to Stay Up—Albion Rovers Trim Kilmarnock and St. Mirren Holds Hibs to a Deadlock

GLASGOW, April 1 (CP).—Interest in Scottish football shifted at the week-end to the fight being waged by low-placed First Division clubs to avoid demotion to second league status. During midweek Rangers clinched the championship for the twenty-fourth time in the club's history.

Three of the five squads in the danger zone came off second best against high-ranking teams, but Albion Rovers smashed Kilmarnock, 6-1, to go into a three-way tie with Queen's Park and St. Mirren for seventeenth place, three points ahead of Raith Rovers, cellar occupants. The Saints gained a point, holding Hibernians to a scoreless draw at Paisley.

Cowdenbeath, Second Division leader, is certain of promotion at the end of the season, but a stirring battle is taking place for second place between Alloa, East Fife and Airdrieonians. East Fife and Alloa are joint holders of the runner-up position with forty-five points, two more than Airdrie's representatives. The Fifeshire team defeated Airdrieonians, 3-1, today.

MAY MISS TRIP

The representative Scottish team to tour Canada and the United States during the Summer may not include J. Delaney, Celtic's international winger. The clever outside right suffered a broken arm in the game against Arbroath. He was regarded as certain to play against England here, April 15, and many looked upon his selection as one of the seventeen players to cross the Atlantic as a foregone conclusion.

Keirnan rammed home three of Albion Rovers' goals in their surprising win against the Killies. Burke sifted through the opposing defence for two second-half goals and Bell got the other. Kilmarnock's lone counter went to the credit of Reid.

Scoring soon after the opening of the game, Venters gave Rangers victory over Queen's Park at Ibrox Park. The light blues retain a thirteen-point margin over Celtic and Hearts, tied for the runner-up position with forty-three points. Divers and McDonald tallied for the Celts against Arbroath before Delaney was injured, and the remaining ten players put up an airtight defence until the end.

Hearts were not extended to beat Raith Rovers, 2-0, at Tynecastle Park. Garrett put the Edinburgh team one up early in the first half, but Dunn knotted the count. After the interval Garrett again netted for Hearts. Falkirk fell, 3-0, at Ayr, the winning team's marksmen being Through, two, and Craig.

ABERDEEN WINS

Aberdeen and Queen of the South met to break a fifth-place deadlock, the former edging out a 4-3 decision after a close struggle. The Dons led throughout, Biggs and Brady tallying in the opening forty-five minutes, Law reducing the margin for the Dumfries eleven. Biggs added another after the interval, and Strauss tallied the fourth, Queen of the South keeping in step through Land and Hay.

Biggest victory of the day went to St Johnstone, who trounced Partick Thistle, 7-0. Thistles gave a wretched display, Cook notching three of the Saints' goals. The others went to McIntosh, Smellie, Simpson and Tennant.

Scottish Cup finalists won and lost. Clyde did well to defeat Hamilton Academicals, 2-1, on the Accies' ground, but Motherwell went under, 3-1, against Third Lanark at Cathkin Park.

DIVISION I

Aberdeen 4, Queen of South 3.
Albion Rovers 6, Kilmarnock 1.
Ayr United 3, Falkirk 0.
Celtic 2, Arbroath 0.
Hamilton Academicals 1, Clyde 2.
Hearts 2, Raith Rovers 1.
Rangers 1, Queen's Park 0.
St. Johnstone 7, Partick Thistle 0
St. Mirren 0, Hibernians 0.
Third Lanark 3, Motherwell 1.

DIVISION II

Dumbarton 1, St. Bernards 2.
Dundee 7, Dunfermline Athletic 1.
East Fife 3, Airdrieonians 1.
East Stirling 3, Morton 1.
King's Park 3, Dundee United 2.
Leith Athletic 3, Brechin City 1.
Stenhousemuir 5, Edinburgh City 1
Forfar Athletic 1, Cowdenbeath 8

BELIEVE IT OR NOT . . . . . By Ripley

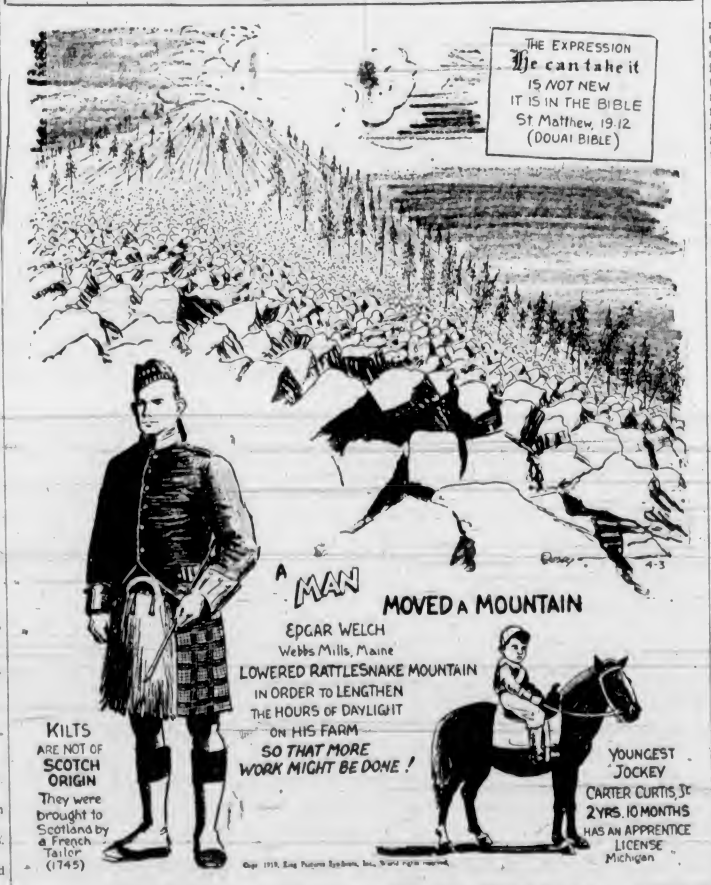

EXPLANATION FOR YESTERDAY'S RIPLEY CARTOON

The Gift Magnificent—In recognition of many favors received, King Louis XIV of France bestowed upon the rich merchant Antoine de Crozat, as a personal gift, the entire territory of Louisiana "to do with it as he willed." It was one of the princeliest gifts ever bestowed upon a mortal, as the territory included a vast region out of which twelve American States were subsequently carved. But Crozat could not make it pay. The expense of running this gigantic estate made such inroads upon his private fortune that he was glad to give it back to the French King five years later (1717).

Please address all querics to Cartoonist Ripley, c/o King Features, New York City, N.Y.

Soccer Activities

Members of the Victoria United football team will train on Tuesday evening at the Royal Athletic Park at 6 o'clock. All players are asked to be on hand, as the team will be chosen for the next inter-city match on Good Friday.

A workout of the Young Liberals will be held this morning at the Heywood Avenue ground at 10:30. Important matters will be discussed by the members of the team at the same time and therefore a full turnout is requested.

Scranton Swim Team Too Strong For Local Club

WINNING thirteen events out of the fourteen on the programme, the swimming team from Scranton, Pennsylvania, easily captured the air mail match from members of the Pacific Club of this city. The teams swam last week at approximately the same time and then exchanged their times via the fast mail route. Apparently the American club has a large membership and first-class performers, according to information gathered by the local president, Reg Williams. George Straith captured the lone Victoria win when he topped the field in the fifty-yard backstroke for boys thirteen and under. The full list of results will be released early this week.

MAPLE LEAFS IN SOCCER VICTORY

Playing a better brand of football, Bill Cull's Maple Leafs captured the Lower Island Cup final played in the Juvenile League, yesterday afternoon, at the Athletic Park by a 3-0 score. It was a preliminary to the senior match. The Leafs will now clash with Nanaimo for the Island honors on a date to be announced later.

Dick Donahay scored the first Leaf goal after fifteen minutes and then John Penketh made it 2-0 before the halftime. As the second half got under way the Meat Market team bucked up and forced the Leafs on the offensive, but failed to find the net. Before the finish, Bill McCaghey tallied the final marker of the match.

After the match, Bill O'Connor, president of the league, presented the Maple Leafs with the Seymour-Biggs Cup, and The Daily Colonist Cup to the Esquimalt lads for winning the league championship the week previous.

RECREATION CENTRES

Two Centre displays were held last week, Esquimalt members holding their annual gymnastic and dancing display at the Rex Theatre on Thursday evening, Lake Hill members at the Community Hall during the following evening, both events being well attended and much enjoyed.

Mount View women held their gymnastics and tumbling competition on Monday night, Lillian Atkinson being the winner of this event, with P. Ready runner-up.

Top scorers were: 1, L. Atkinson; 2, P. Ready; 3, J. Simms; 4, G. Drane; 5, E. Smith; 6, M. Bayley and E. Dawkins (tied).

A silver tea will be held in the Mount View High School auditorium on Wednesday at 3 p.m., proceeds going towards members' expenses. Entertainment will be provided during the afternoon.

Ralph Clarke was top scorer at Junior High's gymnastic competition, Eric Hughes placing second.

Top men were: 1, Ralph Clarke; 2, Eric Hughes; 3, Lew Sherman; 4, Jack Moffat; 5, Stan Orchard; 6, Wilf Noel; 7, Dave Lyttle; 8, Dave Wilson; 9, Ted Rau; 10, Bill Fallowfield; 11, Lloyd Silver.

Sooke men held their first annual gymnastic competition at this newest centre recently.

Results were: 1, Duncan Lorimer; 2, Wilf Orchard; 3, George Lorimer; 4, Harold Pontious; 5, Jim Pontious; 6, Vic Synnet; 7, Roy Thompson.

The date for Victoria Centres' annual mass display is Friday, April 28, at the Armoury.

Crystal Garden members are advised that there will be no swimming classes during April, but these will resume in May.

RANGERS REGISTER FINE VICTORY OVER LEAGUE CHAMPIONS

Goals by Carse and Shibicky Decide Sixth Game of Important Play-Off Series—Final Tussle Set Tonight—Drillon's Tally in Overtime Gives Toronto Leafs Win

NEW YORK, April 1 (AP).—Power plays put on each time with their rivals a man short, gave the New York Rangers the deciding goals for a 3-1 victory over the Boston Bruins tonight before a capacity crowd at Madison Square Garden and sent their National Hockey League Stanley Cup play-off series into a seventh and final game for decision.

Tomorrow night, therefore, the New York blueshirts, who started by losing the first three games will be no worse than even money to win again on Boston ice and thus go into the final round for the trophy against the Toronto Maple Leafs. On their form in this sixth game, they may even be better than that.

Bill Carse, rookie forward brought up from the Philadelphia "farm" only a few games ago, and sharp-shooting Alex Shibicky drove home the winning goals.

Line-Ups

New York Rangers—Gardiner; M. Patrick, Coulter; Watson; Hiller, Hextall. Subs; Heller, Pratt, Molyneaux, N. Colville, Shibicky, M. Colville; Smith, L. Patrick, Allen, Carse.

Boston Bruins—Brimsek; Portland, Shore; Schmidt; Dumart, Bauer. Subs: Clapper, Crawford, Hollett, Cowley, Conacher, Hill, Pettinger, Getliffe, Frost, Weiland.

Officials—Referee, Norman Lamport; linesman, Don MacFarlane.

Summary

First Period—No scoring. Penalties: Conacher, Coulter.

Second Period — 1, Bruins, Hill (Cowley), 11:40; 2, Rangers, Watson (Hextall), 14:08. Penalties: Conacher, Watson.

Third Period — 3, Rangers, Carse (Smith, Coulter), 5:57; 4, Rangers, Shibicky (N. Colville, M. Colville), 9:25. Penalties: Hill, Shore, Schmidt, M. Patrick (2).

LEAFS IN FINAL

TORONTO, April 1 (AP).—The Toronto Maple Leafs advanced to the final round of the Stanley Cup play-offs of the National Hockey League tonight by defeating the Detroit Red Wings, 5-4, in a "sudden-death" overtime game. An unassisted goal by Gordon Drillon after five minutes and forty-two seconds of overtime play gave the Leafs the victory and the series by a 2-1 margin.

The victory gave the Leafs, third during the regular league season, the right to meet the winner of the Boston-New York Rangers series in the cup finals.

The deciding goal was Drillon's fourth scoring point of the game. He assisted Nick Metz in scoring the opening goal in the first period, then rapped one home himself to make it 2-1 in the same frame. Then in the third period he aided Bob Davidson on the goal that evened the count after Charley Conacher, former Leaf star, had put Detroit ahead for the first and only time.

Line-Ups

Detroit—Thompson; Young, Goodfellow; Motter; Wares, Lewis. Subs: Jones, Howe, Barry, Liscombe, H. Kilrea, Conacher, P. Kelly, Giesebrecht, Deacon, Grosso.

Toronto—Broda; Kampman, Horner; Langelle, R. Kelly, Metz. Subs: Hamilton, McDonald, Apps, Drillon, Davidson, Romnes, Marker, Chamberlain, Fowler, Jackson.

Officials — Mickey Ion and Fred Stevenson.

Summary

First Period — 1, Toronto, Metz (Chamberlain, Drillon), 5:05; 2, Detroit, Grosso (Motter), 15:15; 3, Toronto, Drillon (Apps), 16:84. Penalties: Horner, Goodfellow, McDonald, Kilrea.

Second Period—4, Detroit, Deacon (Lewis, Barry), 15:51. Penalties: Wares (2), Fowler, Howe, Metz.

Third Period—5, Detroit, Conacher (Lewis, Young), 4:46; 6, Toronto, Davidson (Hamilton, Drillon), 8:20; 7, Toronto, Chamberlain (Horner, Fowler), 9:24; 8, Detroit, Kilrea (Grosso, Young), 11:07. No penalties.

Overtime Period—9, Toronto, Drillon (unassisted), 5:42.

Windsor Alumni Capture Ontario Basketball Crown

WINDSOR, Ont., April 1 (CP).—Windsor Alumni won the Ontario senior men's basketball championship here tonight by winning the second game of their best-of-three series with Toronto Broadview Y.M.C.A., 38-26. Windsor won the first game, 36-35.

Line-ups:

Toronto—Patrick (2), Breadon (3), Fox (2), Martin (9), Moores (3), Samme (2), Breathet (2), Baker, G. McDowell (3).

Windsor—Allison (7), Stewart (5), Sherman (7), Nantais, Wiseman (3), Fields (3), Pendelbury (1), Blair (9), Gray, Meretsky (4).

REACH FINAL IN FOOTBALL

Mount Tolmie and Young Conservatives to Play For Smith Cup

Having won the championship of the Merchants Football League, Mount Tolmie will oppose Young Conservatives for possession of the Joshua Smith Cup next Saturday. The venue will be decided later in the week.

At Victoria High School, Admirals entertained Young Conservatives in the semi-final, the final score being 3 to 1 for the latter team. For thirty minutes the teams were evenly balanced. Admirals broke away and Hancock made no mistake with a grand shot—a lead which Admirals still enjoyed at half time. Conservatives put on the pressure and Admirals goal underwent some narrow escapes, Brookman delaying the equalizing goal by clearing off the goal line after the goalkeeper was beaten.

However, it came after twenty minutes of the second half. Tuthill tied up the score after a corner kick. It was left to Donaway to score the winning goal three minutes from time. Tuthill added another for good measure just prior to the final whistle.

The teams were:

Young Conservatives — Court, Hodgkinson, McSween, Donaway, Singleton, Tuthill, Drummond, Leahy, Baird, Baker, Coleman, E. Colema nand Corness.

Admirals — Winwood, Wooley, Brookman, McLeod, Phillips, Jorgerson, Josephs, Pegg, Alexander, Lister, Bell, Hancock.

P. J. Woodley refereed.

Joshua Smith, donor of the cup, kicked off the ball at the Central Park, in the other semi-final game between Navy and Mount Tolmie. Mount Tolmie qualified for the final by a 4 to 1 score. All the goals were scored in the first half.

Ted Minnis, clever centre-forward of the Tolmie club, scored three goals, and Wharf obtained the other. Switzer scored for the Navy.

Changing over, it was a ding-dong struggle for more goals, but none were forthcoming the half-time score of 4 to 1 being the final.

The teams were

Navy — Fuller, Laycock, Rafter, Mitchell; Potts, Hill, Mackie, Davies, Price, Walters and Burnsfield

Mount Tolmie — Mortimer, Hunt, Hodlin, Walleen, D. Minnis, Ross, T. Minnis, Duncan, Hayward, Stofer, Williams, Anderson, Norsworthy and Wharf.

E. Bray refereed.

WEEKLY SHOOT

The Rainbow Rifle Club held its weekly shoot yesterday, the results, out of a possible 100, being as follows:

"A" Class—N. Anderson, 100; R. Ferguson, 98; W. Acland, 97; W. Brown, 96; H. Clarke, 95; P. Mackenzie, 91.

"B" Class—Miss G. McAnerlin, 96; Miss S. Jones, 95; Miss B. Stonham, 94; Mrs. M. Bates, 92; J. Gwilt, 89.

"C" Class—H. Lane, 93; J. MacDonald, 79.

WINS ENGLISH RACE

NEWBURY, England, April 1 (CP).—Sir Abe Bailey's Caerloptic, a colt by Caerleon from Soloptic, today won the Newbury Spring Cup at a mile, defeating Sir George Bullough's Zoltan by a neck. Mrs. L. Corbett's Usk Valley, two lengths behind Zoltan, was third in the field of sixteen. Caerloptic started at 100 to 6, Zoltan at 20 to 1 and Usk Valley at 100 to 9.

JACKSON CUP MATCHES FINISH UP IN DEADLOCKS

Draws Recorded in Opening Rounds of Soccer Competition

Victoria West Held to Tie by the Navy, of the Wednesday League, at Three-All—Garrison and Victoria City Also in Stalemate—Both Games Will Be Replayed Later

Two stalemates were posted in the record books as play opened in the first round of the Jackson Cup soccer series yesterday afternoon. At the Athletic Park, the Garrison and Victoria City battled to a two-all draw, and out at Admirals Road, the Navy, Wednesday League entry, gained a three-all deadlock. Both matches will be replayed on a later date. In both games half an hour of overtime was run off but still the clubs failed to decide a winner.

The City lost a glorious chance to move into the next round of the series in the extra session but Al Condon, smart inside forward, who turned in a fine performance, missed a penalty in the first fifteen minutes. The spot kick was whistled against Thorburn, Garrison right halfback. On the day's play the result satisfied the crowd.

In the first three minutes the boys from Work Point took the lead when George Wilkinson fired home a low drive to the corner after Goalie Rowe had cleared a corner kick. Minutes later with the City on the attack, Coldwell served a long drive from the toe of Condon. Play veered from one end to the other with neither club having much of the edge. At the twenty-five minute mark, Edwards, Garrison forward, increased the advantage with a lovely shot from just inside the penalty area, a drive which the net minder had no chance to save.

HOLNESS SCORES

As play continued, Condon barely missed with a first timer and then Harry Holness fired home the first City goal after thirty-two minutes. The half ended with the score still the same, 2-1, in favor of the soldiers.

Ord and McCaig came on for the City as the second half opened and Max Williams and Youson went off. Early in the half, Holness nearly equalized but his attempt went wide of the uprights and hit the side of the netting. Rowe made two fine saves in succession when the Garrison turned on the pressure, one from Shone and the other from one of the inside men. Condon missed with a long drive shortly after then made up for his mistake minutes later with the finest goal of the match from well out.

The Garrison broke away once and Rowe made a fine save from G. Wilkinson. Then Condon missed with a drive over the bar from close quarters. Before the regulation time arrived, Wood replaced Pocock on the Garrison front line of attack.

Both teams fought hard in the overtime but after thirty minutes it was still deadlocked. Condon's miss of the awarded shot was the big chance to win the game but the clever City forward shot wide of the posts.

Obee refereed and teams follow:

Victoria City—Rowe, Fieldhouse, Leggett, R. Williams, G. Robbins, M. Williams, Youson, C. Robbins, Barnswell, Holness, Condon, McCaig and Ord.

Garrison—Coldwell, A. Wilkinson, Watt, Thorburn, Thomson, Kennedy, Shone, Henry, Pocock, Edwards, G. Wilkinson and Wood.

PLAYS TO TIE

After half an hour of overtime, the Victoria West-Navy fixture on the Admirals Road ground ended in a tie, three-all. About the only outstanding feature of the game was the fact that two "hat tricks" were performed. Alex Ross scoring all three goals for Navy, while Alan Wright accounted for all the points secured by the Wests. The game was a rather poor exhibition of soccer.

Wests were two men short when the game opened, but increased their number to ten early in the second half. Five minutes after the start Hall took the ball down on the right wing, and sent in a cross. The goalkeeper fended the ball out, but gave Ross a chance, and he headed the leather into the net, to give Navy their first point. Wests evened the score ten minutes later, when Wright hooked the ball into the net, after the Navy custodian had dropped it in saving from a long kick by Cooper. One minute before half-time a penalty was awarded to Navy for handling, and Ross had no trouble in scoring.

The second half had been in progress for fifteen minutes when Wests equalized the score. They attacked in force, and when the goalkeeper came out in an attempt to clear, Wright headed the ball in.

Navy had several men injured during the second half, and Ross had to leave the field, with an injured foot, but returned after ten minutes. Murray was hurt twice, and eventually went off.

With the score level at the end of the second half, overtime was called, and after four minutes in the first quarter Wright headed a goal from a corner, giving Wests a one-goal lead. In the first minute of the second quarter, however, Ross equalized, heading the leather over the goalkeeper's head.

W. Cull refereed. Teams follow:

Navy—Mundle, McDonald, Briggs, Sands, Ross, Walker, Geddes, Hall, Cockrill, W. DeCosta and Hay. Murray substituted for Hay in the second half, and Smith later went on in place of Murray.

Victoria West — Restall, Bell, Smith, Robinson, H. Sage, Cooper, G. Barnes, Wright, Morgan and Dallimore.

Brouillard Gains Draw in Europe

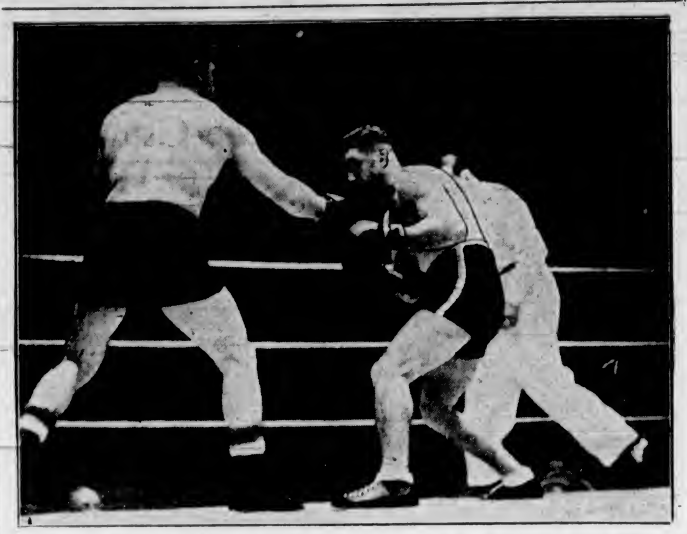

The Fight for the European Championship Held Recently in Paris Was Declared a Draw When Lou Brouillard (Left), Canadian Middleweight Champion, Went Ten Rounds With Edouard Tenet (Right), European Champion.

Nanaimo Cagers Win Provincial Basketball Title

KELOWNA, April 1 (CP).—Nanaimo Harvey Murphys won the intermediate "A" basketball championship of British Columbia tonight by a margin of five points, 63-58, in their total-point, two-game series with Kelowna Oilers. Nanaimo won the first game by four points, 32-28, and took tonight's, 31-30.

Superior shooting and ability to work the ball under the basket won for Nanaimo, as Kelowna outmatched the visitors in speed and general ball-handling ability.

Both teams had plenty of tough luck around the hoop as shot after shot just rolled off.

CARPET BOWLING TOURNEY MONDAY

The annual tournament of the Capital City and District Carpet Bowling League will open at the Forester's Hall on Monday evening commencing at 8 o'clock.

Three rink matches will be played as follows:

Willows Shamrocks vs. K. of P. No. 1.

Willows Rangers vs. A.O.F. Sherwood.

A.O.F. Robin Hood vs. K. of P. No. 2.

The complete draw is as follows:

LEAGUE RINKS KNOCK COMPETITION

Willows Shamrocks vs. K. of P. No. 1.

Willows Rangers vs. A.O.F. Sherwood.

A.O.F. Robin Hood vs. K. of P. No. 2.

Esquimalt a bye.

MEN'S SINGLES

Preliminary Round

J. Townsend vs. W. Evans.
C. Fairall vs. S. Waldron.
W. Cull vs. W. F. Bridge.
J. Whittle vs. A. Stewart.

First Round

A. Manson vs. W. Grimes.
H. Whiffen vs. F. Bendall.
D. Drummond vs. F. Thackery.
C. Johnson vs. W. B. Colvin.
E. E. Westcott vs. J. Leiper.
H. Bates vs. R. J. Wood.

MEN'S DOUBLES

Preliminary Round

C. Johnson and J. Jackson vs. A. McBeth and F. Bendall.
A. McMillan and F. Bossom vs. D. Peirce and C. Kirkham.
F. Brakes and W. Whiffen vs. A. Stewart and W. Grimes.
A. Manson and H. F. Clarke vs. S. Campion and partner.
R. J. Wood and A. Findlay vs. C. Fairall and L. Hall.

First Round

W. Evans and W. Baker vs. W. Cull and B. Thomas.
J. Baron and W. Stockley vs. D. Drummond and W. Hamilton.
G. Foster and J. Hayward vs. J. Green and P. Caine.
H. Bates and E. Westcott vs. J. Bryant and J. Stewart.
F. Thackery and J. Pannell vs. W. Colvin and J. Whittle.

TRIPLES

Preliminary Round

W. Colvin, J. Whittle and lady vs. W. Cull, Mrs. Gornell, B. Thomas.
A. Stewart, Mrs. Rogers, J. Rogers vs. H. Bates, A. Mansell and lady.
A. McBeth, Mrs. Waldron, F. Bendall vs. V. Jackson, C. Johnson and lady.
D. Drummond, Mrs. Flaherty, F. Thackery vs. R. Wood, Miss Bligh, A. Findlay.

First Round

A. Manson, T. Glover and lady vs. W. F. Bridge, J. Townsend and lady.
C. Fairall, Mrs. Findlay, L. Hall vs. J. Bryant, Mrs. Stewart, W. Gale.

MIXED DOUBLES

F. Thackery and Mrs. Flaherty vs. W. B. Colvin and partner.
A. Manson and partner vs. Mrs. J. McMillan and partner.
W. Cull and Mrs. Leiper vs. Mrs. Waldron and partner.
J. Bryant and Mrs. Stewart vs. C. Fairall and Mrs. Findlay.

NOVICE SINGLES

Preliminary Round

C. N. Curtis vs. W. Gale.
J. Brookes vs. A. Hewison.

First Round

J. Cornwall vs. H. G. Philbrook.
H. J. Clarke vs. J. Wilmshurst.
W. Hamilton vs. W. Glover.

LADIES' SINGLES

Mrs. Stewart, a bye.
Mrs. Findlay vs. Mrs. J. McMillan.
Mrs. Waldron vs. Miss Bligh.

ARMY AND NAVY CUP

K. of P. No. 1 vs. A.O.F. Robin Hood.
K. of P. No. 2 vs. Esquimalt.
Esquimalt Hearts vs. Hudson's Bay Beavers.
A.O.F. Sherwood vs. S.O.E. Repulse.
Willows Shamrocks vs. A.O.F. Rangers.
S.O.E. Victory vs. Eagles.
S.O.E. Lions vs. Britannia Diamonds.
Willows Rangers vs. Esquimalt Rovers.

KIWANIS CUP

Willows Shamrocks vs. Willows Rangers.
A.O.F. Robin Hood vs. Eagles.
Esquimalt Rovers vs. Hudson Bay Beavers.
A.O.F. Sherwood vs. S.O.E. Lions.

DRAW FOR MONDAY

Men's Rinks Knockout

Willows Shamrocks vs. K. of P. No. 1.
Willows Rangers vs. A.O.F. Sherwood.
A.O.F. Robin Hood vs. K. of P. No. 2.

DRAW FOR TUESDAY

Men's Doubles

C. Johnson and J. Jackson vs. A. McBeth and F. Bendall.
A. McMillan and F. Bossom vs. D. Pierce and C. Kirkham.
F. Bridge and J. Townsend vs. C. Jordan and partner.
A. Brakes and W. Whiffen vs. A. Stewart and W. Grimes.

Present Standing of Clubs in Old Country Soccer

LONDON, April 1 (CP).—Standings in Old Country football leagues, including games played today, follow:

ENGLISH LEAGUE

First Division

	P.	W.	L.	D.	F.	A.	P.
					Goals		
Everton	35	23	6	4	74	44	50
Wolverhampton W.	35	19	6	6	77	31	48
Derby County	38	18	11	7	60	48	43
Middlesbrough	36	17	11	8	81	61	42
Charlton Athletic	35	17	12	6	83	52	40
Aston Villa	35	16	12	7	88	49	39
Bolton Wanderers	35	12	10	12	60	40	36
Stoke City	38	14	12	10	82	62	36
Arsenal	35	14	12	9	45	35	37
Liverpool	36	12	12	12	54	57	36
Preston North End	34	12	12	10	49	50	34
Grimsby Town	35	12	13	10	49	61	34
Leeds United	34	12	14	7	51	58	33
Sunderland	35	12	14	9	47	55	32
Brentford	35	12	15	7	48	61	33
Manchester United	35	9	13	12	49	59	31
Portsmouth	35	9	14	12	39	62	30
Blackpool	35	8	14	12	42	59	28
Huddersfield Town	35	10	17	8	47	59	28
Chelsea	34	11	17	6	58	67	28
Leicester City	36	8	18	10	37	67	26
Birmingham	35	9	20	6	52	78	24

Third Division—Southern Section

	P.	W.	L.	D.	F.	A.	P.
					Goals		
Newport County	36	20	7	9	53	37	49
Crystal Palace	34	17	9	8	59	44	43
Reading	38	14	10	12	82	51	40
Brighton and H.A.	35	16	11	8	57	42	40
Notts County	33	18	10	7	51	37	39
Watford	35	16	12	7	58	48	39
Bristol City	35	14	11	10	52	49	38
Queens Park Rangers	34	14	11	9	63	42	37
Swindon Town	34	13	12	7	65	60	37
Aldershot	34	13	11	10	41	43	36
Northampton	35	15	14	8	51	50	38
Cardiff City	34	12	13	9	47	50	33
Torquay United	34	12	14	8	46	54	31
Bournemouth and B.	35	10	14	11	47	54	31
Mansfield Town	35	10	14	11	39	57	31
Southend United	21	12	13	6	50	56	30
Exeter City	34	10	14	10	55	72	30
Ipswich Town	22	10	12	9	43	46	29
Port Vale	34	11	18	7	44	59	29
Bristol Rovers	35	8	17	10	45	59	26
Clapton Orient	33	8	15	10	37	45	26
Walsall	34	6	15	10	41	89	22

Third Division—Northern Section

	P.	W.	L.	D.	F.	A.	P.
					Goals		
Barnsley	38	26	4	8	82	29	58
Bradford City	35	19	10	8	77	46	44
Doncaster Rovers	34	16	6	12	84	40	44
Southport	33	16	7	10	64	41	42
Hull City	35	18	11	6	77	61	41
Oldham Athletic	36	18	12	7	63	49	41
Crewe Alexandra	36	18	14	4	77	58	40
Stockport County	35	15	11	7	78	59	37
Chester	34	14	12	8	71	84	36
Halifax Town	35	11	11	12	42	43	35
Rotherham	36	14	15	7	58	59	35
Barrow	36	14	15	7	58	58	35
New Brighton	38	12	15	8	57	62	24
Wrexham	26	14	18	6	55	72	34
Rochdale	36	12	15	9	79	69	22
Gateshead	34	10	12	11	60	58	31
Lincoln City	25	11	15	9	62	76	31
Carlisle	35	12	17	6	57	92	30
Darlington	35	11	19	6	54	82	28
York City	34	9	17	8	49	71	26
Hartlepool	36	10	21	5	48	88	25
Accrington Stanley	26	4	27	5	39	88	13

SCOTTISH LEAGUE

First Division

	P.	W.	L.	D.	F.	A.	P.
					Goals		
Rangers	35	24	2	8	108	50	56
Celtic	33	16	8	7	92	48	43
Hearts	35	19	11	5	94	61	42
Aberdeen	34	18	10	8	84	57	42
Falkirk	25	17	11	7	68	59	41
Queen of South	35	16	11	8	85	60	40
St. Johnstone	35	17	14	5	63	76	39
Hamilton Acada.	35	18	14	5	59	66	37
Motherwell	34	15	14	5	75	77	25
Kilmarnock	34	13	12	9	65	77	35
Clyde	34	15	15	4	69	86	34
Ayr United	35	13	14	8	71	74	34
Partick Thistle	25	15	16	4	88	82	34
Hibernians	25	12	16	7	65	66	31
Third Lanark	34	11	16	7	73	85	29
Arbroath	26	9	19	8	47	75	26
Queen's Park	24	10	19	5	53	78	25
St. Mirren	35	9	19	7	51	75	25
Albion Rovers	35	10	20	5	62	89	25
Raith Rovers	25	9	24	2	60	92	20

Second Division

	P.	W.	L.	D.	F.	A.	P.
					Goals		
Cowdenbeath	31	26	2	3	113	41	55
Alloa	31	21	7	2	87	40	45
East Fife	31	20	7	5	93	58	45
Airdrieonians	22	19	8	5	78	56	42
Dunfermline	30	15	10	5	84	71	35
Dundee	31	13	12	4	92	58	34
St. Bernard's	31	13	12	4	77	76	34
Dundee United	31	14	14	3	74	58	31
Stenhousemuir	31	13	13	5	66	65	31
Brechin City	31	10	13	8	76	97	28
Montrose	30	10	14	6	64	74	26
Dumbarton	20	8	12	10	59	70	26
King's Park	20	11	18	1	78	75	23
Forfar Athletic	31	10	18	2	68	128	23
Leith Athletic	30	9	18	3	50	75	21
Montrose	31	8	19	4	68	85	20
East Stirling	31	8	19	4	82	122	20
Edinburgh City	20	5	21	4	51	107	14

BELFAST CITY CUP

	P.	W.	L.	D.	F.	A.	P.
					Goals		
Portadown	7	8	1	0	27	8	12
Derry City	8	5	2	1	30	15	11
Celtic	8	4	2	2	26	13	10
Glenavon	7	4	1	2	18	10	10
Ballymena	7	5	2	0	18	12	10
Glentoran	8	4	3	1	21	12	9
Distillery	7	4	2	1	14	15	9
Bangor	6	3	2	1	12	7	7
Newry Town	8	2	4	2	12	20	6
Larne	8	1	4	3	12	16	5
Ards	8	1	6	1	11	32	3
Coleraine	8	1	7	0	10	39	2
Cliftonville	7	0	7	0	8	28	0

SEALS TRIM RAINIERS IN FIRST GAME

San Francisco Scores Easy Victory Over Seattle Club In the Opener

SAN FRANCISCO, April 1 (AP). — Spurred on by an enthusiastic crowd of 10,000 fans, San Francisco Seals overpowered Seattle Rainiers, 13-2, today, in the opening game here of the Pacific Coast League baseball season.

Banging out fourteen hits off three Seattle pitchers and assisted by seven errors on the part of the opposition, the Seals scored in every inning they batted except the seventh. Their big inning was the sixth when they pushed over six runs off five hits, a walk and three errors while batting around the entire line-up.

Dick Barrett, starting pitcher for the visitors, was driven off the mound in the fifth inning after six runs had been scored off him.

Sam Gibson, veteran right-hander of the Seals, held Seattle to eight hits well scattered, but weakened slightly in the seventh and eighth and permitted scores to be made off him.

Mayor Angelo J. Rossi pitched the first ball in the customary opening day ceremonies at Seals' Stadium.

	R.	H.	E.
Seattle	2	8	7
San Francisco	13	14	2

Batteries — Barrett, Webber, Budnick and Campbell; Gibson and Sprinz.

	R.	H.	E.
Portland	1	4	2
Sacramento	0	6	1

Batteries — Thomas and Monzo; Freitas, Kelleher and Ogrodowski.

	R.	H.	E.
Hollywood	10	11	4
Los Angeles	9	12	2

Batteries—Chapman, Brandt, Ardizola and Brenzel; Thomas Berry, Lieber and Collins.

	R.	H.	E.
Oakland	2	6	0
San Diego	0	7	1

Batteries — Salveson and Oonroy; Craghead and Detore.

BOWIE PARK RACING

BOWIE, April 1.—Results here today follow:

FIRST RACE—Six furlongs

Nosy (Marzero) 13.80 $2.90 $2.30
Rumbo Gun (Snider) 5.70 3.80
Port Wales (Dupps) 2.10
Time, :49. Also ran, Tony Pandy, Eagles Charm, Din.

SECOND RACE—Six furlongs

Cobe (Donoso) 17.80 14.80 $2.20
Maebeau (E. Smith) 11.40 4.90
San Antonio (Friedman) 3.20
Time, 1:14 2-5. Also ran: Dark Friend, Long Bit, Believer, Bill Rickards, Marcabal, Lantana, Beacuil, Quolum, Maesak.

THIRD RACE—Mile and seventy yards

Nicholas S. (Orosi) $7.60 $5.00 $3.80
Gendesian (Berg) 10.50 6.50
Winning Streak (Martin) 5.60
Time, 1:51 3-5. Also ran: Shooting Scout, Enales Lad, Connie Plant, Jean C., Lyconna, Piddie Faddle, Gimpey.

FOURTH RACE—Six furlongs

Rissa (Bateman) $6.00 $3.80 $2.70
White Cockade (Marrero) 2.70 2.70
Zesters (Mills) 3.50
Time, 1:14. Also ran: Mae Cloud, Kenty, Dark Sun, Pattern.

FIFTH RACE—Mile and seventy yards

Ilyoprette (Bielhamer) $16.50 $6.70 $4.60
Challepen (Beabo) 4.70 3.10
Short Distance (Dabson) 4.70
Time, 1:46 4-5. Also ran: Bunny Baby, Unheralded, High Velocity.

SIXTH RACE—Mile and one-sixteenth

The Queen (Faust) $7.30 $3.90 $2.50
Waterspalsh (Stevenson) 3.60 2.40
Melo Saon (Oron) 2.40
Time, 1:50 3-5. Also ran: Hilo Gaucho, Miss Ponne, Sir Reg.

SEVENTH RACE — Mile and one-sixteenth

Rocky Meadow (MacDonald) $12.10 $6.40 $3.40
Lucre Lude (Orosi) 5.10 3.00
Count Tetrarch (Stevenson) 2.50
Time, 1:52 1-5. Also ran: Pretty Lass, Royal Flight, Thunderlee, American First.

OVERNIGHT ENTRIES

FIRST RACE—Four furlongs.

Noon Step 112
(A) Whooph 112
Ranchos Girl 109
Ida Rogers 114
Nwopi 109
Arden Lass 109
(A) Nicky 112

SECOND RACE—Six furlongs:

Affair 116
Master Howard 116
Fine Tax 116
Telson 116
Red Foot 116
(B) Keyman 111
Kissin Kid 111
Lyconna 116
Pharo Warrior 116
Georgetown 111
Pete Wendling 111
Beacon Rock 111
(B) Jacam 113

THIRD RACE—Five and one-half furlongs:

Mystery Miss 112
Saving Grace 105
Adhelmar 116
Charlie F. 116
Ballris 111
Barrara 106
Big Buddy 110
Ann Mowlee 112
Gaona 110
Tiama II 111
Tony Steel 109
Shall We Dance 117

FOURTH RACE—Mile and one-sixteenth

Yuner 109
Counter Pass 110
Sun Drops 110
Clarion Unlimited 110
Turkish Brand 114
Goantell 110
Happy Road 115
(C) Woodknot 105
Brook Herod 110
Miss Hollywood 109
Clever Girl 110
Chancina 115
More Poise 110

FIFTH RACE—Six furlongs

New Deal 116
Boston Mary 113
Mamas Boy 116
Coulee Dam 109
Little Drift 109
French Bread 110
Cirinwallis 115
Nanemond 110
Carnage 105
Teddy Patio 116

SIXTH RACE—Mile and one-sixteenth

Lady Roma 106
Corum 114
Lady Elain 103
Franco Bason 115
Fight Back 114
Reminding 108
Buster Boy 116
Gyral 109
Panorama 108

SEVENTH RACE—Mile and one-sixteenth:

Nancy Mae 105
(D) Moncolt 109
Chilly Ebbie 105
Marya Boy 110
(D) Beau Past 109
Fuddles 104
Mariner 104
Gay Days 110
Popo 110
Lady Democrat 110
Joaney B. 110
Mantanna 113

Post, 11:30 a.m.

Cambridge Oarsmen Score Fine Victory Over Oxford Rivals

Register Great Triumph in Ninety-First Boat Race By Four Lengths—Take Lead at Start and Win Going Away—500,000 Spectators Watch

PUTNEY-ON-THAMES, England, April 1 (CP).—A makeshift Cambridge crew that had been scorned and ridiculed by the experts rowed Oxford into a state of collapse today on the Thames to win the ninety-first boat race by four lengths in 19:03.

After the first 100 yards it was a procession. Cambridge bounded ahead at the start, put clear daylight between the shells in the first half-mile of the four and a quarter-mile course, and almost disappeared in the fog at the finish.

Around half a million people saw the race, which was Cambridge's first victory since 1936 and their forty-eighth in the series.

Obviously upset by Cambridge's lightning start, Oxford never got within two lengths of the Light Blues after the first mile. At the finish only their seventy-one-pound coxswain, Hart Massey, was able to hold his head up. Massey is the son of the Canadian High Commissioner to London and nephew of Actor Raymond Massey, could be seen from the launches ringing his electric buzzer system to urge the Oxfords on but nobody answered.

Meanwhile, Cambridge, churning through the water with powerful if unorthodox short strokes, finished fresh.

Bitterly disappointed by their defeat, the Oxford crew trooped grimly into the Quintin Boat Club after bowing to Cambridge.

Facial expressions were in marked contrast to the triumphant men of Cambridge, who grinned and waved at admirers awaiting them at the adjacent Ibis Club.

"I am bitterly disappointed," said young Massey. "We had banked so much on winning," he added ruefully, "but Cambridge certainly taught us a trick in rowing."

Asked the cause of the Oxford defeat, Massey said, "Why the Cambridge rowers were simply too speedy."

The young Canadian cox said the only tough part of the ride along the twisting Thames was when the Light Blues churned into the lead and gave the Oxford crew their bumpy wash.

BUZZER FAILS

While insisting he did not intend to imply an alibi, Massey revealed the electric buzzer system of the Oxford boat failed during the race. The buzzer was installed to augment the coxswain's vocal instructions, often drowned out by the cheers of spectators lining the river banks.

The buzzer jammed at the start of the race and buzzed steadily over the long course. But this, Massey reiterated hadn't anything to do with the Oxford defeat. The constant buzzing did not hamper the crew from hearing Hart's voice.

While police barricaded the statue of Eros in Piccadilly, in anticipation of a boisterous celebration over Cambridge's April Fool's Day joke on the experts and the Oxford crew, both crews prepared to dine together for the first time in twenty years.

MAINLAND RUGGERS COMING TO VICTORIA

VANCOUVER, April 1 (CP).—Nine Vancouver members of the British Columbia English Rugby team which will play a series of games at the San Francisco Golden Gate Exposition will leave for Victoria, April 8.

The ruggers will practice with the eleven Victoria players next day before starting their trip to California.

Coach Jack Bain is in Victoria and has called several practices of the Island members.

MAINLAND SOCCER

VANCOUVER, April 1 (CP).—Two Mainland League soccer matches played here today ended in deadlocks, St. Saviours and Radials battling to a 2-2 tie and St. Andrews and Vancouver United holding each other scoreless.

Hap Smith scored the only point in the first half of the opening game to give Radials a 1-0 lead.

Horace Heath evened up the count after the rest period and St. Saviours went into the lead shortly after when Jack Muir tallied. Hugh Greer counted for Radials before the final whistle.

AQUATIC WINNERS IN Y.M.C.A. EVENT

Joyce Pendray and Jack Morgan won the weekly swim handicap events at the Y.M.C.A. last night. The former was first in the Gwen Bailey Trophy event for women and the latter the leader in the Safeway Trophy competition for the men. Joan Morgan, Gladys Baxter and Florence Byatt finished in that order behind the winner while Ted Tully, R. Johnstone and D. Davidson followed the men's victory.

ATHLETIC MEETING

An important meeting of all residents of the Cadboro Bay district will be held Tuesday evening in the Scout Hall to discuss plans for the formation of a new athletic organization. Everybody is asked to attend.

O-K CIGARETTE PAPERS 5¢

BRAKES
TESTING FREE
SPECIALIZED SERVICE
ALL TYPES OF BRAKES RELINING AND ADJUSTING
BOULTBEE (VICTORIA), LTD. 1100 YATES ST.

DON'T OPERATE For ENLARGED PROSTATE Or Any Urinary Ills of Men
CONSULT US
Book on "Loss of Manhood and Other Ills of Men," with treatment for Enlarged Prostate WITHOUT OPERATION. Diagnosis Form, Testimonials and advice in plain envelope. Free by mail. Our Specialty—Treatment by mail without personal interview.
ENGLISH HERBAL DISPENSARY, LTD.
1359 Davie Street, Vancouver, B.C. Established in Vancouver 15 Years
Consultation by appointment ONLY. Phone Trinity 3515

In Choosing Wine
—Let It Be Port
And in choosing Port, let it be
Convido Port
Then you are sure of having the best. Bottled by the same firm, Warre & Co., of Oporto (Portugal) since 1670. The world's favorite Port.
In bottles only. Never sold in bulk. Ask for Convido.
This advertisement is not published or displayed by the Liquor Control Board or by the Government of British Columbia.

Uplands Golf Club
MEMBERSHIP DRIVE
For a limited period the Uplands Golf Club has removed the entrance fee with a view to increasing the club membership. New members may join by merely paying the first quarter's dues in advance.
In anticipation of an increased membership, directors of the club have carried out extensive improvements to the clubhouse, fairways, greens, bunkers, putting greens, shower rooms and professional's shop.
Applications will be accepted by the secretary at the clubhouse, or through any member of the club.

MEN! SAVE MONEY
SEE OUR EASTER SUITS
OUR $22.50 VALUES
ARE THE BEST IN TOWN
GOOD FITTERS - GOOD CLOTHS - GOOD VALUE
Pritchard's Men's Wear
1227 - 1229 GOVERNMENT STREET

for EASTER!

BROADSTRIPES
—are tops this season in the popularity of Wilson's Suits for Easter. We bring you exclusive designs in stripes that are attractive, refined and in perfect taste for business wear. You'll find it easy to choose a new Hat and Topcoat to harmonize, so varied and extensive is the new Wilson Spring selection. Come in. We'd be glad to show you them.
Suits from $25.00
Topcoats from $20.00
Hats from $3.50
W. & J. WILSON
Men's and Boys' Clothes Since 1862
Ladies' Sports Apparel Dack's Shoes
1117-21 GOVERNMENT STREET PHONE G 5013

GENE SARAZEN TAKES LEAD IN AUGUSTA TOURNEY

Veteran Pro Cards Sensational 66 in Second Round Play

Breezing Through Rain, Lightning, Hail and Wind To Shatter Par and Is Leading by Single Stroke At Halfway Distance — Guldahl and Nelson Tied for Second Spot

AUGUSTA, Ga., April 1 (AP).—It was April Fool's Day and the weather, as customary here, did a lot of fooling—but the fellow who fooled all the wiseacres was Mr. Eugene Sarazen, the Connecticut farmer-golfer.

Dripping wet but uninjured by hailstones whipped furiously by the wind, Sarazen walked into the clubhouse in mid-afternoon after breezing through the second act of Bobby Jones' August national golf show in sixty-six shots.

Someone accused the Connecticut squire of playing white hailstones near the cup to get three birdies on the last four holes, but Sarazen assured one and all that his record-equaling 66 was legitimate.

As the sun played hide-and-seek with lightning, hail, rain and wind to give golf's "world series" a clean sweep of the elements, Sarazen finished in a cloudburst to take the lead through thirty-six holes at 139, one shot in front of the field seeking the $1,500 cheque.

FREAK WEATHER

The freak display of weather threatened for a while to force postponement of play, but after forty-five minutes the sun beamed down again and the field resumed activity, with Jones winding up with a 77, five strokes over par, and far down in the ranks with a halfway total of 153.

Sarazen, who scored the famed "double eagle" here in 1935 to tie Craig Wood, of Mamaroneck, N.Y., and then defeated him in the play-off, was one shot under three favored players, Sammy Snead, of White Sulphur Springs, W.Va., and Byron Nelson, of Reading, Pa., as the field lined up for tomorrow's thirty-six-hole finals.

Although he equaled par with a fine round of shot-making, Billy Burke, of Cleveland, Ohio, the 1931 national open champion who led the opening eighteen-hole journey with a 69, dropped to fifth place with a halfway total of 141. He was one stroke in front of Henry Picard, of Hershey, Pa., winner a year ago. Picard had a pair of 72's, one under.

Sarazen's great 66 was two strokes under the day's next best effort; Guldahl put together nines of 34-34 for a 68, and Nelson shot 35-34 or a 69 to step up to contending position. Tommy Armour, the silver Scot from Chicago who was tied for third after the first round, slipped to a 74 and dropped to a tie for ninth place with Wood, who had a 73 and 145 total.

A stroke in front of Armour and Wood were Paul Runyan, of White Plains, N.Y., the P.G.A. champion, and Lawson Little, of Bretton Woods, N.H., former American and British amateur champion who turned professional three years ago. Runyan was a stroke under par for the second round with a 71 as Little equaled par.

Charlie Yates, the British amateur champion, and Chick Harbert, of Battle Creek, Mich., were tied for the amateur leadership with 147 totals as Jones' 153 dropped him into a tie for thirty-second place. Yates and Harbert had identified scores today of 36-37—73.

Workman Winning Grand National

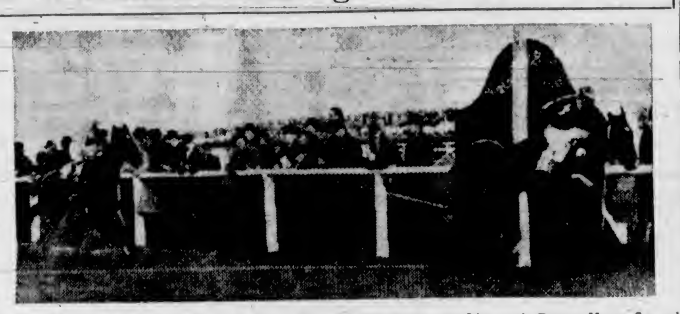

Workman, One of the Favorites in the Grand National Steeplechase at Liverpool, Romps Home Several Lengths in the Lead as Millions Listen to the Broadcast of the Famous Race. This Is a Radio Photograph.

KENT'S

Cooking Speed Beyond Any Need

MOFFAT

Now Equipped With

"Red Spot" Elements

And a 3-Year Guarantee

SPEED—More than any cook would ever need, with the marvelous new, guaranteed-for-three-years Moffat Red Spot elements. You can boil a quart of water in a few minutes—or they give low heat, if that's what you want.

18% More Speed—50% Longer Life

25% Greater Economy

$35 FREE WIRING ALLOWANCE

KENT'S, LTD.

MODEL 994 641 YATES ST. PHONE E 6013

Edmonton Gains Basketball Final By Easy Victory

EDMONTON, April 1 (CP).—Sparked by the great play-making of Coach Arnold Henderson, Edmonton Auroras swamped Calgary Mount Royal College, 42-10, in the semi-final sudden-death game for the Alberta senior men's basketball championship here tonight.

Auroras now advance into the final against Raymond or Lethbridge for the right to represent Alberta in the Dominion play-offs.

Line-ups:

Calgary — Westbrook, Karren (4), Keith, Don McKenzie (2), Dixon (4), Armstrong, Ken McKenzie, Purvis.

Edmonton — Campbell (3), Birch, Tomick (2), Coutts (1), Oleinik (2), Lees (4), Rettalick (3), Melnik (2), Henderson, Martell (9), Shaw (6), Hilliard (2), Hamilton (8).

Provincial Golf Tournament Will Start on Friday

Keen Competition Expected for Title Honors and Also Hamber Trophy at Oak Bay Course During Easter Week-End—Strong Delegation Is Coming Here From the Mainland

Opening shots in the annual British Columbia men's amateur golf championship will be fired over the well-groomed Oak Bay links of the Victoria Golf Club on Good Friday, with the thirty-six-hole qualifying round carded. The following day match play will get under way and eliminations will continue until Easter Monday, when the thirty-six-hole final will be run off.

According to A. S. G. Musgrave, popular official of the Oak Bay course, this year's event will be one of the best in the history of the provincial tournaments. Play for the Hamber Trophy has caused considerable interest, both here and in Vancouver. This is an inter-club event and will be played under the same rules as the Willingdon Cup series. From Vancouver alone there will be squads here from Glen Oaks, Marine Drive, Shaughnessy, Point Grey and possibly Peace Portal Club.

SENDING TEAMS

Point Grey will be sending over six players, including Don Gowan, the defending champion; Jack Ellis, J. C. McLean, Ted Charleton, Ken Hentig, George Thomas and Bill Charlton for the junior event. Ross Johnston, Hugh Morrison, Jim Robertson and Hughie Morrison are carrying Marine Drive's colors, while Glen Oaks will have W. Main, Frank Willey, Joe Mitchell, J. R. MacFarlane and Dave Dixon competing in the junior competition. The first four are in the senior classic. Shaughnessy will be headed by none other than Ken Black, one of the finest amateur club swingers this province has produced. So far only West Point and Quilchena are without entries in the amateur event.

Victoria clubs will have strong representations and the competition for the Hamber Trophy is expected to be keenly fought to the finish. Such well-known local stars as Harold Brynjolfson, Ken Lawson, Ted Colgate, Art Christopher, Alan Taylor, Bob Morrison, Freddy Painter, and many others too numerous to mention will be playing.

Vancouver will have Dixon, Charlton and Dougie Morrison in the junior event, while Bill McColl, young sharpshooter from Macaulay Point Club; Jack Wright, Cowichan, and Eric Hibberson, clever Uplands Club member, are the strong Victoria threats in this tourney.

Golfing officials at the Victoria Club are sparing no pains in making this tournament successful from every possible angle. Transportation will be supplied from the hotel free to the out-of-town competitors. Taxis will leave the Strathcona Hotel at 8:15, 8:45 and 9:15 each morning and will bring the players back at the end of the day's play.

HISTORIC TROPHY

The first thirty-two low gross scorers will get into the championship proper and the defeated sixteen in the first round will form the first flight. In all flights but the championship play will be run off on handicap. The finals in all flights will be held Monday.

The boys will be gunning for the Bostock Cup, which was first played for away back in 1895. It was presented by the late Senator Bostock and is the oldest trophy on the Pacific Coast. American golfers have won it five times, including Bon Stein, Chuck Hunter and Clark Spiers. Officials also stated yesterday that if they received 100 entries by Wednesday, the closing date, no post-entries will be accepted.

PORT ARTHUR TIES SERIES

Defeat Kimberley by 2-1 Score to Deadlock Hockey Play-Offs

CALGARY, April 1 (CP).—Hughie O'Leary's unassisted goal with only forty-one seconds to go enabled Port Arthur Bearcats to win the second of the best-in-five Western Canada senior hockey finals 2-1 against Kimberley Dynamiters tonight, tying the series at a victory apiece. The third game will be played here on Monday.

Bones McCormack tied the score at 1-1 after Gordon Wilson put Dynamiters ahead on a centre ice shot.

Line-ups:

Port Arthur—Nash; Bert Laprade, O'Leary; MacArthur; King, McCormack. Subs: Edgar Laprade, Wright, Manahan, Vordon, Moriarity.

Kimberley—Campbell; Brown, Burnett; Wilson; Kemp, Redding. Subs: Almack, Corbett; Mackie, Chris Sorenson, Ness.

Officials—Duke Keats and Arthur Townsend, both of Edmonton.

Summary

First period—No score. Penalties: Bob Manahan, Mackie.

Second period—1, Kimberley, Wilson, 1:36. Penalties: None.

Third period—2, Port Arthur, McCormack, 7:59; 3, Port Arthur, O'Leary, 19:19. Penalty: Bert Laprade.

Rugby Fixtures In Old Country

LONDON, April 1 (CP).—English Rugby League matches played today resulted as follows:

RUGBY LEAGUE CUP

Semi-Finals

Halifax 10, Leeds 4 (at Bradford).

Salford 11, Wigan 2 (at Rochdale).

RUGBY LEAGUE

Batley 20, Hull Kingston 0.

Bramley 10, Broughton Rangers 79.

Castleford 12, York 4.

Huddersfield 62, Rochdale Hornets 5.

Hull 30, Featherstone Rovers 9.

Hunslet 9, Dewsbury 4.

Keighley 4, Bradford Northern 8.

Leigh 8, Barrow 20.

Liverpool Stanley 4, Warrington 12.

Oldhams 26, Wakefield Trinity 10.

Swinton 12, Widnes 0.

Action in Title Clash

This bit of action occurred during the first half of the title game between Long Island and Loyola University, of Chicago, at New York in the invitation basketball tournament championship. Long Island took the crown with a 44-32 victory. Left to right are shown: Irving Torgoff, Long Island; Bill O'Brien and Mike Novak, Loyola; George Newman, Long Island, fighting for the ball after a shot at the basket.

KRIEGER MEETS ALLEN MATTHEWS

SEATTLE, April 1 (AP). — World's Middleweight Champion Solly Krieger and the ebony St. Louisan, Allen Matthews, clash in a ten-round nontitle bout here next Wednesday, but across the ring loomed the spectre of Al Hostak.

Krieger won his title from Hostak here last November in fifteen rounds. Matthews was knocked out earlier by the Seattle ex-champ when Hostak was title-bound.

Now it's Hostak awaiting a crack at the winner of the Krieger-Matthews go. Gym sources represent Krieger as being a bit worried about the Missouri negro; what with that lucrative Billy Conn fight scheduled for New York May 12.

Krieger and his manager Hymie Caplan, have been making overweight hay while the sun shines, picking off non-title bouts during the six-months grace period during which a titlist doesn't have to balance his crown on the ringpost.

ENGLISH RUGBY

LONDON, April 1 (CP). — English Rugby Union matches played today resulted as follows:

Bath 7, London Scottish 15.

Bedford 9, Plymouth Albion 0.

Birkenhead Park 3, Leicester 3.

Blackheath 25, Headingley 12.

Bristol 22, Harlequins 3.

Devonport Services 11, Gloucester 11.

Guys Hospital 18, Old Cranleighans 11.

London Welsh 24, Old Alleynians 0.

Northampton 17, Rosslyn Park 11.

Richmond 3, Cardiff 15.

Sale 16, Coventry 14.

Torquay Athletic 25, St. Bart's Hospital 13.

United Services 11, Swansea 6.

Cross Keys 6, Averavon 14.

Neath 0, Pontypool 5.

Major Hartley's XV 12, South Africa 39 (at Belfast).

RAY PEARSON WINS

SEATTLE, April 1 (AP). — Ray Pearson, Seattle, Pacific Coast men's singles tennis champion, defeated Harold Thilan, Portland, Northwest champion, in the finals of the Washington State open championships here tonight.

Pearson dropped only one game out of four. The scores were: 21-12, 21-9, 17-21, 2[illegible]. Competitors from Victoria were eliminated earlier.

BOWLING

ARCADE ALLEYS

CITY SENIOR TENPIN LEAGUE

Poodle Dog Cafe—A. Porter, 825; A. Riddell, 532; J. Howell, 581; J. Ferguson, 499; R. Wilson, 484. Total, 2,721.

Colonist—W. Templeton, 550; H. Hazzard, 623; B. Peden, 471; A. Hawkins, 377; O. Corbett, 492. Total, 2,713.

Poodle Dog Cafe won two.

Five Roses Flour—I. Malcolm, 814; C. Steele, 486; H. Moulton, 514; J. Leetham, 548; A. Falk, 510. Total, 2,872.

Arcades—A. Benn, 443; C. Kerr, 494; C. Freer, 510; R. Elwood, 392; T. Bowden, 440, low score, 187. Total, 2,438.

Five Roses Flour won three.

COMMERCIAL TENPIN LEAGUE

Coach and Horses—R. Heal, 455; E. Beaney, 462; A. Nunn, 475; B. Marchant, 479, low score, 384. Total, 2,235.

Beavers—G. Andrews, 497; R. Mercer, 387; R. Hibbard, 425; McKeever, 382; L. Allen, 481; handicap, 81. Total, 2,233.

Coach and Horses won two.

Eagles—W. Holness, 430; A. Potts, 474; H. McDonald, 476; J. Patterson, 418; D. Easler, 480; handicap, 30. Total, 2,308.

Arcades—J. Angus, 521; A. Sloane, 484; J. Stewart, 482; A. Tripp, 429; J. Temple, 549; handicap, 9. Total, 2,474.

Arcades won two.

Colonist—F. Borde, 461; W. Sturken, 490; R. Turner, 531. Total, 1,482.

Colonist won three (default).

WOMEN'S TENPIN LEAGUE

Left-Overs—Dot McBeath, 506; Grace Elves, 389; Vic Elwood, 417; Lydie Hansen, 434; Judy Hibberd, 512; handicap, 80. Total, 2,318.

Go-Gos—Nan Burns, 447; Chris Burley, 394; Maimie Worth, 413; Jessie Bourne, 384; Ann Johnson, 427; handicap, 279. Total, 2,344.

Go-Gos won two.

Huskies—E. Irvine, 497; I. Goodman, 584; E. McBeath, 443; M. Hurst, 448; B. Ray, 529; handicap, 6. Total, 2,487.

Brunsdons—A. Armstrong, 441; E. Peden, 485; M. Dunnett, 516; B. Elves, 428; D. Hunte, 512. Total, 2,382.

Huskies won three.

Dynamiters—Ruth Mercer, 442; Flo Calder, 414; Doudie McAlpine, 393; Mynnie Baker, 433, low score, 338; handicap, 218. Total, 2,236.

Nine-Pinners—Irma Stables, 384; Kitty Cameron, 367; Aileen Watson, 289; Mary Crowe, 572; Hilda Gray, 368; handicap, 297. Total, 2,357.

Nine-Pinners won two.

CANADIAN LEGION FIVEPIN LEAGUE

Pro Patria—R. Lea, 509; H. Wilkinson, 528; W. Talbot, 511; B. Morris, 503; C. Tickle, 517. Total, 2,568.

Britannia—D. Clarke, 529; H. Baker, 484; R. Milburn, 604; V. Scarborough, 543; H. Pickup, 702. Total, 2,862.

Naval Veterans—J. McBay, 483; W. Holland, 553; W. Johnson, 597; A. Worth, 669; W. McBay, 843. Total, 2,885.

Britannia won two. Naval Veterans won one.

SENIOR FIVEPIN LEAGUE

Busy Bee Cafe—N. Lerick, 577; A. Harness, 828; A. Porter, 528; J. Huxtable, 511; O. Andrews, 733. Total, 2,977.

George's Confectioners—B. Collins, 716; N. McKinnon, 411; B. McLean, 487; G. Jacklin, 521; S. Collins, 839. Total, 2,765.

Busy Bee Cafe won three.

Good Eats Cafe—H. Anderson, 671; A. Yelland, 499; T. McConnan, 850; G. Davies, 817; B. Marshall, 639. Total, 3,078.

Arcades—W. Plater, 544; D. Carley, 505; C. Kenny, 473; C. Savage, 701; low score, 485. Total, 2,708.

Good Eats Cafe won two.

Colonist—A. Benn, 523; W. Dunn, 653; F. Borde, 619; F. Welsh, 697; J. Hough, 507. Total, 2,999.

Elks—W. Norris, 650; R. Brige, 496; W. Sturken, 570; A. Anderson, 560; R. Turner, 719. Total, 2,955.

Colonist won two.

FEET THAT BURN and ITCH

— are usually a sign of Athlete's Foot—an ingrowing fungus that digs deep into the skin—then thrives and spreads rapidly. Scoot—the new scientific treatment—penetrates and kills the Athlete's Foot fungus at its source—quickly, safely, surely. Scoot is a cooling, snow-like cream. Does not stain. Handy tube only 50c.

Scoot for ATHLETE'S FOOT

PENFOLDS

Australian Wine

"ALWAYS MAKES DINNER A SUCCESS"

Made in the Largest and Most Up-to-Date Wineries in the World

Rich Port - - - - 90c Per Bottle

White Port - - - $1.00 Per Bottle

—Other Varieties Available—

Extra Special R.R. Chablis $1.30

Extra Special R.R. Claret $1.30

Extra Special R.R. Port $1.50

Extra Special R.R. Liqueur Muscat $1.50

Extra Special R.R. Sauterne $1.30

Minchinbury Extra Dry Champagne $3.90

Minchinbury Sparkling Burgundy $3.65

Minchinbury Sparkling Hock $3.65

PENFOLDS WINES, LTD.

Established 1844

Own and Operate Eleven Vineyards and Wineries in Advantageous Areas in Australia

"An Empire Achievement"

This advertisement is not published or displayed by the Liquor Control Board or by the Government of British Columbia.

BILLIARDS

Final standings of teams in the Inter-Service Billiard League were announced yesterday by Secretary Walter Talbot. Pro Patria won the first and second half competitions, while Britannia duplicated the trick in the "B" division, and Pro Patria took the first half in the "C" section, and Army and Navy the second.

Tomorrow evening at 8 o'clock at the Army and Navy Veterans a meeting will be held to arrange for the play-off in "C" section and to discuss other matters.

LEAGUE STANDINGS

Standings follow:

"A" Division

	P	W	L	P
Pro Patria	24	18	6	18
Army and Navy	24	6	18	6

"B" Division

	P	W	L	P
Britannia	24	16	8	16
Army and Navy	24	13	11	13
Pro Patria	24	8	16	8

"C" Division

	P	W	L	P
Army and Navy	36	24	12	24
Pro Patria	36	19	17	19
Naval Veterans	36	18	18	18
Britannia	36	11	25	11

THE RESULTS

"A" Division

Army and Navy		Pro Patria	
W. Crossthier	300	B. Oakes	248
J. Pond	206	P. Fitzsimmons	300
Total	506	Total	548

"B" Division

Pro Patria		Britannia	
H. Hooper	180	G. Whitehead	200
A. C. Roberts	200	G. Prentice	178
W. Talbot	152	F. Grimes	200
Total	512	Total	578

"C" Division

Pro Patria		Army and Navy	
R. V. Lea	133	A. Jones	150
A. Dobbie	150	P. McBurney	127
H. Wallace	133	J. Anderson	150
Total	426	Total	421

Britannia		Naval Veterans	
H. C. Hanson	146	P. Elliott	150
T. Neville	150	L. Broughton	149
G. Jarvis	152	K. Elliott	150
Totals	448	Total	449

TANFORAN RACING

TANFORAN, April 1. — Results here today follow.

FIRST RACE—Six furlongs: Bon Fume (Corbett) 111.20 16.80 14.60; Shasta Buddy (Varner) 10.00 5.80; High Ace (Reynolds) 4.40. Time, 1:13. Also ran: Berenda, Suspension, Prince Heather, Crystal Speed, Tonto, Sporting Green.

SECOND RACE—Six furlongs: Schoolmom (Turner) 111.20 13.40 12.60; Happy Dinah (Robertson) 4.20 2.80; Chief Pilot (Dye) 2.00. Time, 1:13. Also ran: Dallno, Cleos, Pride, Bon Centime, Veiled Orb, Merry Breezes.

THIRD RACE—Mile and one-eighth: Harvey G. O. (Neves) 410.80 19.20 14.80; Bonfiz (Robertson) 7.40 5.00; Bon Amour (Westrope) 4.80. Time, 1:51 4-5. Also ran: Cue Ball, English Harry, Royal Reich, Broadwink, Joe Eaton.

FOURTH RACE—Six furlongs: Don Gusman (Leishman) $11.80 $5.80 $3.80; Gold Trophy (Bierman) 8.80 5.00; Deline Bank (Scheibing) 3.80. Time, 1:12 3-5. Also ran: Return Check, Royal Feast, Flytar, Stand In, Cross Leightonwood, Sahara Chief, Top Billing.

FIFTH RACE—Six furlongs: *Commendable (Reynolds) $4.00 $4.40 $3.00; *Cross Sun (Bailey) 5.80 5.40 3.20; Townsman (Yarger) 2.60. Time, 1:11 3-5. Also ran: Gipsy Minstrel, Nedrob, Sky Rhonda, Triplane, Alaskan, Papenle.

SIXTH RACE—Six furlongs: Roman Hero (Bierman) 33.40 $2.40 $2.40; Smoky Snyder (Dye) 3.40 3.20; Mask and Wig (Napier) 4.20. Time, 1:12. Also ran: Bubbling Boy, Say Judge, Sidney Carton, Hy Camp, One Shen.

SEVENTH RACE—Mile and one-sixteenth: En Masse (McDermott) 37.60 $3.80 $2.80; Spring Flood (Dye) 4.20 2.80; Dare Bunny (Scheibing) 3.00. Time, 1:44 1-5. Also ran: Auman, Cross S., Anopheles, Onus.

EIGHTH RACE—Mile and seventy yards: Much Trouble (Reynolds) $17.80 $7.60 $5.00; Texas Flag (Bierman) 4.60 3.40; Wyoming Daisy (Scheibing) 4.80. Time, 1:43 4-5. Also ran: Richlein, Highmost, *Race Me, Mottled, Jarso, Spazz.

RIFLE MEETING

The annual meeting of the Victoria and District Military Rifle Association will be held in the Armoury on Tuesday evening, commencing at 8 o'clock. All members are asked to make an effort to attend.

CARPET BOWLING

Only one match was played in the Victoria Carpet Bowling League tournament last night at the Britannia Branch. G. Paine, W. Ashworth and D. Ryles lost a close tussle to D. Croston, A. Graham and W. Roberts in the triple series, 16-13.

POLO MATCH TODAY

The opening friendly polo match of the season will be held this afternoon by the Victoria Polo Club on the Foul Bay Road ground, commencing at 3 o'clock. Two teams from the association will engage in an exhibition tussle and the public is invited to attend.

The Daily Cross-Word Puzzle

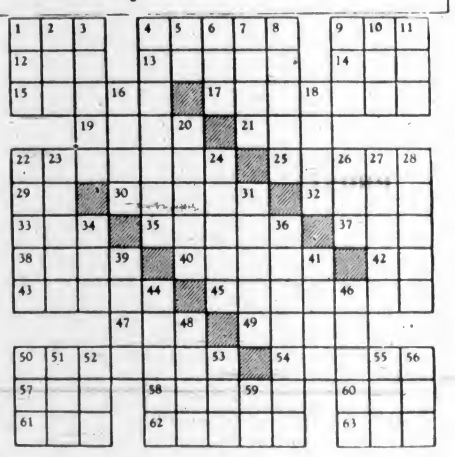

ACROSS

1. Tire out.
4. Large basin.
9. Vehicle.
10. South American native.
13. Related on mother's side.
14. Eggs.
15. Ties.
17. Mexican dish (pl.).
19. Breathe convulsively.
21. Pronoun.
22. Cruets.
25. Moderately warm.
29. Prououn.
30. Personate.
32. Not one.
33. Macaw.
35. Heavenly bodies.
37. Chum (slang).
38. Record.
40. Choose.
42. Point of compass.
43. Criminal.
45. Ridicules.
47. Atmosphere.
49. Mathematical term.
50. Capered.
54. Under.
57. Valuable liquid.
58. Become available.
60. Girl's name.
61. To make lace.
62. Covers.
63. Japanese coin.

DOWN

1. Pocket.
2. Cuckoo.
3. Crews.
4. Reduces.
5. Indefinite article.
6. Tub.
7. Greenland settlement.
8. Pardon.
9. Depression between mountains.
10. Hail!
11. Short-napped fabric.
16. Appointment (coll.).
18. So be it.
20. Idly boast about.
22. Refuse.
23. Eagle's nest.
24. Scandinavian mistrel.
26. Parent (coll.).
27. Silly.
28. Removes (printing).
31. Woody plants.
34. Every one.
36. Scriveners.
39. Pertaining to the dawn.
41. Prong.
44. Keener.
46. Postpone.
48. Nevada city.
50. Vessel.
51. Royal Irish Academy (abbr.).
52. High in music.
53. Entitle.
55. Poem.
56. Pale.
59. Prefix: Concerning.

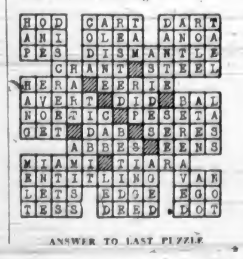

ANSWER TO LAST PUZZLE

SHOWING MONDAY ONLY!
FUN! LAUGHTER! ROMANCE! MUSIC!
"ST. LOUIS BLUES"
AT 1:37, 4:16, 6:55, 9:34, WITH
DOROTHY LAMOUR • LLOYD NOLAN
ALSO THRILLS FROM A SINISTER WORLD!
"KING OF CHINATOWN"
AT 12:36, 3:15, 5:54, 8:33, WITH
ANNA MAY WONG • AKIM TAMIROFF
STARTS TUESDAY!
FREDDIE BARTHOLOMEW
JACKIE COOPER
IN
"SPIRIT OF CULVER"
ALSO
Victoria's Own Production! Filmed Entirely at the Willows
"CONVICTED"
With CHARLES QUIGLEY • RITA HAYWORTH
FREE PARKING!
DOMINION

ATLAS MONDAY FOR 2 DAYS ONLY
THE BEST OF THE BINGS . . . MORE FUN . . . BETTER SONGS AND BIG, BIG CAST!
Bing Crosby IN "Paris Honeymoon"
With
AKIM TAMIROFF • SHIRLEY ROSS
FRANCISKA GAAL • BEN BLUE
EDWARD EVERETT HORTON
AND You'll Thrill to Tamiroff in His New Role . . . Terrific!
"Ride a Crooked Mile"
WITH
AKIM TAMIROFF
FRANCES FARMER
WEEK AFTER WEEK
Victoria's Greatest Show Value!
15c - - 12 to 1
20c - - 1 to 5
25c - Evenings

SHOWING MONDAY AND TUESDAY!
DAILY AT 1:01, 3:09, 5:17, 7:25, 9:33
A WHIRLING, SWIRLING, SURPRISE REVUE!
"The ICE FOLLIES OF 1939"
starring JOAN CRAWFORD with JAMES STEWART
LEW AYRES • LEWIS STONE
Stars and Skating Beauties of "INTERNATIONAL ICE FOLLIES"
In Gorgeous TECHNICOLOR Ice Ballet!
EXTRA!
Cartoon in Color "A DAY AT THE ZOO"
Historical Mystery "THE SHIP THAT DIED"
Mechanix Illustrated NEWS
STARTS WEDNESDAY!
MICKEY ROONEY IN "HUCKLEBERRY FINN"
MARK TWAIN'S GREAT STORY
CAPITOL FREE PARKING!

Vienna at Its Gayest Period . . . Music You Will Never Forget . . . And Three of the Screen's Most Brilliant Personalities
"THE GREAT WALTZ"
LUISE RAINER - FERNAND GRAVET - MILIZA KORJUS
Also EDMUND LOWE - ANN TODD
"MURDER ON DIAMOND ROW"
NEWSREEL
EVENING SHOW FROM 6:30 Oak Bay MATINEE WED 2 P.M.

Musical Festival Notes

The Victoria Musical Festival, which takes place Tuesday, April 18, to Saturday, April 22, inclusive, will have more than four thousand persons taking part this year, according to reports from the secretary. Dr. Frederic Staton and George Dodds will adjudicate the vocal and choral classes and Arthur Benjamin all the instrumental classes. Mrs. Ethel Ferguson will adjudicate the elocution.

Final arrangements are now being completed by the executive of the Victoria Musical Festival Association with the assistance of the Ladies' Auxiliary. Membership tickets can be obtained from any of the music stores, from the Hudson's Bay Company and David Spencer Limited. Membership tickets admit the holder to all day sessions and half price to the evening session, with the exception of the finals on Saturday night, which will be held in the Empire Theatre.

The Festival Association has had reserve funds to draw from in the past. This year it must support itself and this can only be accomplished by the support and co-operation of all.

The City of Victoria Medallion Trophy will be open this year to the winners of the following classes: Rose Bowl, piano (open), operatic (gentlemen), operatic (ladies) and violin (open). This competition will take place on Saturday evening. Particulars can be had from the secretary at the Festival Office, now located at 720 Fort Street, telephone E 5541. Holders of trophies, shields or cups who have not already done so are asked to return them at once to Little & Taylor, 1209 Douglas Street, to be prepared for display.

ABLE TO SPEAK

For a long time the young man sat beside the pretty girl on the park seat. Then she got up to go.

Youth: "Miss, your handbag!"

Girl: "Oh, so you are not dumb, after all."

WHAT WOMAN CAN'T

"Did you see that, dad? That conjurer changed half-a-dollar into a silk handkerchief."

"That's nothing. Your mother can change a five-dollar bill into a small hat."

"Oh—now she wants a lock of my hair!"—Nebelspalter, Zurich.

How to Overcome Piles and Rectal Soreness

If you are annoyed with itching piles or rectal soreness, do not neglect the same or run the risk of an operation. Any itching, soreness or painful passage of stool is nature's warning, and proper treatment should be secured at once. For this purpose get, from MacFarlane and Vancouver Drug Stores, or any druggist, a package of Hemroid and use as directed. This formula, which is used internally, quickly relieves the itching and soreness and aids in healing the sore, tender spots. Hemroid is a physician's prescription and is highly recommended. It is easy to use and it seems the height of folly for anyone to risk an operation when a simple remedy, which is so pleasant to use may be had at such a reasonable cost. (Adv.)

Plays and Players

"The Ice Follies of 1939" Now Featured at Capitol

The childhood favorite story of Cinderella comes to life on ice in "The Ice Follies of 1939," starring Joan Crawford with James Stewart, Lew Ayres and Lewis Stone, and currently featured at the Capitol Theatre.

The spectacle, one of the most unusual ever screened, has not omitted a single detail of the story. There is the Fairy Godmother, the Prince, the pumpkin coach and the glass slipper, all filmed in Technicolor and on a gigantic ice rink with a surface sprayed with water and reflecting every action on its surface. Joan Crawford portrays the Cinderella role, with Lew Ayres as Prince Charming.

This is just one of the unusual ice ballets featured in addition to the dramatic story of a girl who becomes a great motion picture star and her husband who finally realizes his dream of staging a follies on ice.

PLAZA ATTRACTION BEING HELD OVER

"Topper Takes a Trip" Will Show For Three More Days With Roland Young Starred

Hal Roach's "Topper Takes a Trip," has been held over by popular demand and will show for three more days at the Plaza Theatre. A United Artists' release, the picture is one of the daffiest, gayest and most uproariously funny comedies to reach the screen this season. It is beautifully staged, brilliantly directed and played expertly by a hand-picked cast.

The cast, which reads like a Hollywood "Who's Who," includes Constance Bennett, Roland Young, Billie Burke, Alan Mowbray, Verree Teasdale, Alexander D'Arcy, Franklin Pangborn, Paul Hurst and Armand Kaliz. Roland Young again plays the role of Cosmo Topper, the bewildered banker, who is about to lose his prim and conventional wife, played by the ever delightful Billie Burke. Constance Bennett, beautiful and glamorous, portrays again the ghostly Marion Kerby, who is anxious to assist the unhappy Toppers in regaining marital happiness.

BING CROSBY IS IN LOVE TRIANGLE

"Paris Honeymoon" Offers Popular Star in Comedy Offering on Atlas Screen

It's to the principality of "Pushtalnick"—land of roses and beautiful girls—that Bing Crosby takes patrons in his comedy offering, "Paris Honeymoon," which will open tomorrow at the Atlas Theatre.

After having taken his audiences to Waikiki, to open spaces, West Coast race tracks, college campi and where not, in search of romance and melody, Crosby finally goes abroad—as a young American millionaire in search of a quiet old castle where he and his bride-to-be can enjoy a peaceful honeymoon. He finds the castle, with the aid of Akim Tamiroff, mayor, factotum, and operator of the sole slot machine in "Pushtalnick"—but he also finds Franciska Gaal, a peasant girl, with whom he promptly proceeds to fall in love.

OAK BAY TO SCREEN "THE GREAT WALTZ"

Sigmund Romberg's famous harpsichord, built in 1840, has lent its voice to opera. It was loaned by the composer to be used in the pit of the replica of the Imperial Opera in Vienna where Miliza Korjus and George Houston sing in "The Great Waltz," which will open Monday evening at the Oak Bay Theatre.

The production, a picturization of the life of Johann Strauss, follows the composer's musical career with spectacular presentations of his music, with Luise Rainer, Fernand Gravet and Miss Korjus heading the cast.

TED SHAWN'S DANCERS WILL APPEAR IN CITY

Because of his tremendous contributions in the field of the dance and his remarkable intellectual attainments, Ted Shawn, celebrated dancer and choreographer, had conferred upon him the honorary degree of Master of Physical Education by Springfield College, the International Y.M.C.A. College at Springfield, Massachusetts. He has given courses in many schools and colleges as well as his work in building up his now internationally famous company of men dancers.

Mr. Shawn will demonstrate his work in Victoria when he and his company appear in recital on April 17 at the Royal Victoria Theatre.

MINSTREL SHOW TO BENEFIT SOLARIUM

"Black Ko-Ko Nuts," the Royal Arcanum Minstrels' effort for the Solarium is in full swing with its rehearsals for the presentations which will be given on April 24 and 25.

The fourth act consisting of a regular minstrel circle of the full company of forty-six performers, has Kenneth Ferguson as the white interlocutor, supported by Carl Stocker, Tom Kelway, Douglas Park, Harry Warburton and Ted Eastern as end-men.

AMUSEMENTS

On the Screen

Atlas—Bing Crosby, starred in "Paris Honeymoon."

Capitol—"The Ice Follies of 1939," starring Joan Crawford.

Columbia—Gary Cooper, starring in "The Adventures of Marco Polo."

Dominion—"St. Louis Blues," with Dorothy Lamour.

Oak Bay—"The Great Waltz," starring Luise Rainer.

Plaza — "Topper Takes a Trip," starring Constance Bennett.

GARY COOPER IN COLUMBIA FILM

"The Adventures of Marco Polo" Is Thrilling Adventure Story Here Tomorrow

Gary Cooper, who wants to be a director when he gets tired of acting, had his wish partly fulfilled during the shooting of Samuel Goldwyn's "The Adventures of Marco Polo" which will open tomorrow afternoon at the Columbia Theatre.

The actor took over Director Archie Mayo's job and made four takes—"three of them not so good and one that was passable."

Cooper inherited Mayo's megaphone for a scene in which he and Basil Rathbone fought a death duel with primitive Mongol sawing knives.

Mayo can't stand the sight of a knife, much less a battle, and left the set. Cooper carried on.

It was Gary's first try at directing a picture.

"The Adventures of Marco Polo" is released through United Artists.

WILL GIVE BUT TWO PERFORMANCES HERE

Ethel Barrymore, queen of the royal family of Broadway and America's first lady of the stage, will come to the Royal Victoria Theatre, matinee and night, Wednesday, April 19, in her last season's New York success, "Whiteoaks."

The play, which is a dramatization by Mazo de la Roche, is drawn from the five novels of her "Jalna" saga, though it stems chiefly from her first story, "Whiteoaks of Jalna." Miss Barrymore is now on the thirty-fifth week of her transcontinental tour and her engagement here is positively limited to two performances at the Royal Victoria Theatre.

LOCAL SYMPHONY TO PLAY ON APRIL 12

The Victoria Symphony Orchestra, under the able direction of Alfred Prescott, will play its inaugural concert at the Royal Victoria Theatre on April 12.

A highlight of the concert will be the playing of the brilliant concerto in A minor for piano and orchestra by Grieg. The performer will be the gifted young Victoria artist, Miss Helen Ockenden.

TO HOLD DEBATE

At the meeting of Ward Five Liberal Association on Wednesday night the Canadian Pacific Railway public speaking group will engage the Young Liberals' debating team in a debate on European affairs. The meeting will begin at 8 o'clock at Liberal Headquarters.

DISCOVER OLD SHELL

NEW WESTMINSTER, B.C., April 1 (CP) — A relic of fifty years ago is on display here. It is an ancient naval shell, discovered in nearby Surrey and believed to have been fired from a warship that anchored in the Fraser River in 1890.

Battle in Thrilling Serial Here Monday

BUSTER CRABBE battles with Charles Middleton for possession of the magic Black Sapphire in Universal's dramatic serial, "Flash Gordon's Trip to Mars," the first chapter of which will commence at the Columbia Theatre tomorrow.

DR. NEWTON TO TALK ON GARDEN MATTERS

Dr. William Newton, officer-in-charge of the Dominion Laboratory of Plant Pathology, Saanichton, will be the speaker at the April meeting of the Victoria Horticultural Society on Tuesday evening at 8 o'clock in the City Hall. Dr. Newton's subject will be "Recent Discoveries of Interest to Gardeners."

Attention of the membership has been called to the decorated table display to be held at the Empress Hotel on May 3 during Spring garden week and to the Spring flower show to be held at the Willows on May 5 and 6.

The monthly completion is for six narcissi of any variety and three stems of rhubarb.

FIRST CATHEDRAL TROOP

The weekly meeting of the First Cathedral Troop was held on Friday, being opened by P.L. J. Harvey. Morse inspection followed personal inspection with the Grouse Patrol winning. Instruction periods followed, and some passed tests in Kim's Game and Scout's Pace. The meeting closed about 9.30 p.m., with the Pheasant Patrol being made duty patrol for next week. The monthly card party is to be held at the home of Mrs. R. Keers-Wood, 545 Cornwall Street, on Monday, April 17, at 8 p.m.

NORTH QUADRA CUBS

The weekly meeting of the North Quadra Wolf Cub Pack was held on Friday evening last at 6 p.m. After the Grand Howl and inspection an investiture took place in which Hugh Harris was made a Cub and placed in the Red Six. Bobby Davey was welcomed into the pack, which brings their strength up to eighteen. The meeting closed with the Grand Howl and Cub prayers and the announcement that owing to next Friday being Good Friday there would be no meeting.

NORTH QUADRA BOY SCOUT ASSOCIATION

The monthly meeting of the North Quadra Boy Scout Association will be held in the North Quadra headquarters tomorrow evening at 8 o'clock. Final arrangements for the concert to be held in the Quadra Street School on Friday evening, April 21, will be made. All parents and friends are urged to attend this meeting.

CRUSADING FOR GOOD READING

Catholic Youth Organization Of Victoria Co-operating In National Movement

Under the direction of Msgr. A. G. Baker, V.G., Diocesan organizer of youth activities, the Catholic Youth Organization of this city is promoting the "National Crusade for Good Reading," here, which was instituted by the Canadian Catholic Youth Union of Ottawa. Pledge cards have been printed and have been circulated to parishes all over the Island.

All signers of the pledge promise that they will buy, read and circulate only good, clean, wholesome literature; will refrain from buying, reading and circulating any publication containing articles, illustrations or advertisements of an immoral, indecent or suggestive nature; and will boycott all publishers, distributors and vendors who pander to the public by the sale and display of vicious matter. The national crusade commenced on February 22 and will conclude on April 9—the season of Lent.

Archbishops and bishops of Canada have written to the national secretary of the C.C.Y.U. expressing their agreement and support of the enterprise.

In all parts of the Dominion, the announcement of the crusade has been enthusiastically received. Support has also been accorded the movement by non-Catholic youth organizations. The C.C.Y.U. has fixed the minimum number of pledge cards it aims to have signed at one million.

What Today Means

"ARIES"

If April 2 is your birthday, the best hours for you on this date are from 9:15 to 11:15 a.m.; from 1:15 to 3:15 p.m., and from 7:15 to 9:15 p.m. The danger periods are from 7:15 to 9:15 a.m.; from 5:15 to 7:15 p.m., and from 9:15 to 11:15 p.m.

Boasting may be the prevailing weakness of many of your friends this day, so make allowances for it. Suffering from mild cases of indolence many people will say "yes" to every question put to them. Make sure that any affirmation to an inquiry you make is really meant, and be certain that the reply has been made after the subject under discussion has been duly considered. To get any complicated idea across you may have to diagram it, so as to avoid misunderstanding. Due to uncongenial guests being thrust together, many social activities will be monotomous affairs, so it behooves hosts to exercise good judgment in pairing their friends. Married and engaged couples, and those who see their chances of eventually sharing a honeymoon together, might have to be very tactful in many ways this day to avoid giving offence.

If a woman and April 2 is your birthday, nothing should ever be able to break your spirit, for faith in yourself, as well as your spiritual faith, will always sustain you. If you will hold steadfastly to both. You probably have remarkable control over your emotions, so that many times your friends never suspect your innermost feelings. You may have to overcome a reticence to exploit your talents. Many women may be secretly jealous of your personality and ability, so in business negotiations you are apt to find far less sales resistance if you deal with men. As a newspaper woman, broker, author, lawyer, business executive, artist, demonstrator or lecturer your reputation and bank account may keep apace in a highly satisfactory manner.

The child born on April 2, frequently can grasp facts with surprising ease. Generally it seldom forgets what it learns. This youngster ought to be graceful and quick on its feet and use its hands exceptionally well.

If a man and April 2 is your natal day, you may be too modest and unassuming for your own good. You must be aggressive if you want to realize your ambitions. Discard obsolete methods for progressive ones. As a dentist, architect, contractor, builder, author, actor, singer, salesman, manufacturer or financier your success may be astounding.

MONDAY, APRIL 3, 1939
"ARIES"

If April 3 is your birthday, the best hours for you on this date are from 9:30 to 11:30 a.m.; from 1:30 to 3:30 p.m., and from 7:30 to 9:30 p.m. The danger periods are from 7:30 to 9:30 a.m.; from 5:30 to 7:30 p.m., and from 9:30 to 11:30 p.m.

The fantastic ideas of some people this day may be responsible for some almost unbelievable things happening. This is a day when you can just as easily work yourself into a depressed frame of mind, as you can into a happy one. Mulling over unpleasant incidents will be a mistake, so try to dismiss them from your thoughts. Anyone who realizes that he has the habit of fault-finding, must make every effort to control it this day, if he wants to start the week without engaging in a quarrel. There may prevail a strong temptation to be contrary for no good reason, so it will be good judgment to resist it. Superstition must not be permitted to interfere with common sense if you wish any plan, which you might have, to work out satisfactorily. Before you pass judgment on anyone, try to imagine yourself in his or her place, confronted with the same problems, and having at your disposal the same mental, physical or financial resources. Married and engaged couples, and those who have great matrimonial expectations, might be well this day to remember that quite often, "two heads are better than one," especially where mutual interest is involved.

If a woman and April 3 is your birthday, you may be of an ultra conservative nature. Ambitious, you are not apt to be satisfied to settle down to a life of deadly routine. You will learn through experience to be very practical, and very probably find the means of making or accumulating a great deal of money. An excessive amount of pride may be one of your greatest faults. You are, perhaps, very fastidious about your clothing, and your good taste is likely to be reflected by your attire. You love intensely, and will sacrifice yourself for your family and friends whenever there might be an occasion to do so. Dexterous hands and an unusual degree of intelligence should enable you to make a brilliant success as an artist, musician, composer, writer, teacher, sales representative or business executive. Your tact, fine qualities and depth of sentimentality ought to enable you to make your home and married life ideal.

The child born on April 3, is usually an ingenious youngster, whose original methods and clever ways of expressing itself, generally attracts a great deal of attention. Through personality and progressive ideals, most children born on this date attain their objectives.

If a man and April 3 is your natal day, you are perhaps more of a dreamer than your friends suspect. You may try to mask your emotions under a veneer of indifference, but you cannot cover them up from those who are near and dear to you, and there is likely to be no reason for you to be ashamed of them. Through work of a professional nature, authorship, selling, acting, manufacturing or an artistic line of endeavor you may become wealthy and famous.

(Copyright, 1939, by Bell Syndicate, Inc.)

Dorothy Lamour Is Star Of Gay "St. Louis Blues"

"St. Louis Blues," a motion picture inspired by the unforgettable song of the same name, more than lives up to the high standard set for it by its famous predecessor. With Dorothy Lamour, Lloyd Nolan, Tito Guizar, Maxine Sullivan and Mary "Punkins" Parker forming a star-studded cast the picture will show for the last time on Monday night at the Dominion Theatre.

With hit songs, gay comedy and the local color of the Mississippi sprinkled about in liberal quantities, "St. Louis Blues" tells a romantic story of a Broadway celebrity who runs away from fame, glamour and applause to find real love aboard a down-at-the-heels showboat.

Miss Lamour has another of the dramatic roles in which she showed herself skilled in "Spawn of the North," as the celebrity on the loose. Nolan plays his most romantic part as the captain-owner of the showboat and reluctant sweetheart of Miss Lamour.

HELD OVER
THREE MORE DAYS — MONDAY, TUESDAY, WEDNESDAY
Positively Goes Away Wednesday
IF
YOU CAN'T TAKE 90 MINUTES OF HELPLESS LAUGHTER DON'T SEE THIS PICTURE
"IT'S A SCREAM"
"TOPPER TAKES A TRIP"
WITH
MORE CAMERA TRICKS!
MORE "ECTOPLASM" PRANKS!
MORE LAUGHS!
STARRING
CONSTANCE BENNETT • ROLAND YOUNG
With BILLIE BURKE and ALAN MOWBRAY
VERREE TEASDALE - FRANKLIN PANGBORN
ALEXANDER D'ARCY - - - - "MR. ATLAS"
PICTURE STARTS 12:59, 3:06, 5:23, 7:30, 9:38
PLUS SELECTED SHORTS PLAZA PRICES This Show Only 12-1 1-5 5 On 20c 25c 35c

ROYAL
WEDNESDAY, APRIL 12
The Musical Event of the Season
VICTORIA SYMPHONY ORCHESTRA
55 - ARTISTS - 55
HELEN OCKENDEN - - - Soloist
ALFRED PRESCOTT - - Director
Prices, 55c, 80c, $1.05
Mail Orders Now

Sensation of London and New York!
SHAWN DANCERS
ROYAL VICTORIA THEATRE
April 17
PRICES
Loges, $2.65; Orchestra, $2.10, $1.60; Dress Circle, $1.60, $1.05; Balcony, $1.05, 80c, 55c
Box Office Opens Mon. at Terry's

ROYAL
WEDNESDAY, APRIL 19
ON THE STAGE
ETHEL BARRYMORE
IN
"WHITEOAKS"
MAIL ORDERS NOW
Prices — Night: Orchestra, $2.10, $1.60; Dress Circle, $1.60, $1.05; Balcony, $1.05, 80c. Matinee—Orchestra, $1.60, $1.05; Dress Circle, $1.05; Balcony, 80c, 55c. Send stamped addressed envelopes for return of tickets.

Coming, 2 Nights
APRIL 24, 25
ROYAL ARCANUM MINSTRELS IN
"BLACK KO-KO-NUTS"
A Scream From Start to Finish
In Aid of the Solarium
Royal Victoria
Tickets at The Tuzzery Shop

ROLLER SKATING PALACE
751 VIEW STREET
SPECIAL GOOD FRIDAY MATINEE
2 P.M. Till 5:30 P.M.
Admission - 25 — 3½ Hours of Fun
Sessions as Usual Easter Week

COLUMBIA— STARTS TOMORROW
MONDAY - TUESDAY - WEDNESDAY
• A BIG TRIPLE PROGRAMME •
HIT No. 1—
STARTLING ADVENTURES ON A NEW PLANET!
IN
FLASH GORDON'S "TRIP TO MARS"
From Alex Raymond's Astonishing Newspaper Strip. With
LARRY "BUSTER" CRABBE AS "FLASH GORDON"
NOTHING ON EARTH LIKE IT BEFORE!
HIT No. 2—
SAMUEL GOLDWYN PRESENTS GARY COOPER in
"ADVENTURES OF MARCO POLO"
With
BASIL RATHBONE Introducing SIGRID GURIE
EXTRA — FOX NEWS
HIT No. 3—
THRILLS! MYSTERY
ANNE SHIRLEY in
"LAW OF THE UNDERWORLD"
With CHESTER MORRIS
EDUARDO CIANNELLI
10c 15c

New Refrigerators Are Shown Here

NEW REFRIGERATOR HAS OUTSTANDING MODERN FEATURES

Canadian General Electric Refrigerators Now on Display in Victoria—New Standards Set in Convenience, Efficiency and Economy —Only Three Moving Parts

INCORPORATING many new and exclusive features, Canadian General Electric Triple-Thrift refrigerators for 1939 are acclaimed for all-around convenience and efficiency, while their glistening beauty and modern hardware appointments at once command attention. They are now on display in the showrooms of Victoria dealers.

Among the outstanding features are the glass-topped vegetable drawer which reveals at a quick glance just what fresh foods are on hand; gliders which facilitate movement and protect floors; separate dessert tray in one of the super freezers and special cold storage compartment.

With no metal against metal contacts, and only three moving parts, the new refrigerators offer, with the aid of the exclusive G-E acoustic muffler, a pleasing, unmarred silence.

LOW OPERATING COST

All-steel construction, and Thermocraft high-efficiency insulating material, afford many years of carefree service at a constantly low operating cost. Attention is also directed to the G-E rubber door-gasket which seals the refrigeration cabinet as thoroughly as the rubber ring on a fruit-jar seals goodness and flavor into freshly preserved fruits.

Separate zones of cold and humidity are provided for the absolute protection of all varieties of foodstuffs. The "super-freezing zone" makes ice cubes and frozen desserts with previously unequalled speed. The new "cold storage zone" keeps meat, fish, and game in proper condition by supplying proper humidity as well as the right temperature. A "cold beverage zone" is designed specially to maintain the temperature that is exactly right for milk, cream, ice-water, ginger ale, or other beverages. For general food storage the "food protection zone" provides constant safeguarding below the fifty-degree danger point. In the up-to-date "fruit and vegetable zone" even the tenderest and most perishable foods will maintain their garden freshness for weeks if necessary. As a further safeguard the handy Thriftometer tells at a glance that all foods inside are at the temperature best suited to preserving their goodness.

SPECIAL LEVER

A special triple-purpose lever releases ice trays instantly from the super freezer and continues its usefulness by releasing the cubes from the tray two at a time whether only a few or a whole trayfull are needed. In some of the models the necessity for holding the tray under the hot-water tap until the cubes were removable has been done away with. As the third part of its triple duty, the tray lever serves as a bottle opener.

Under the super-freezer a reserve ice-cube storage tray and large chiller tray combine to meet extraordinary demand on the cube supply. On special occasions when more than a normal supply of ice is needed, the reserve tray meets the emergency quickly and easily with its added store.

Adjustable sliding shelves in some General Electric Refrigerators accommodate larger than usual food items easily and present the food supply to the eye quickly with a single pull of a finger.

AUTOMATIC LIGHT

Instant automatic interior light when the door is opened, one-piece stain-resisting interiors with rounded easy-to-clean corners, roomy door shelves, space-saving dishes that help to preserve natural flavors in foods, and a convenient water-bottle for cooling drinks, are all features of some of the new G-E refrigerators that the modern, thrifty housewife will appreciate. In addition there is a removable evaporator shelf which assures flexibility in the storing of frozen desserts.

The G-E super freezer is built of stainless steel throughout and, as a result, it resists chipping, tarnishing, and corrosion. There is no coated surface to chip off under the punishment of corroding juices or to wear off with rough usage.

NO ATTENTION

The modern G-E refrigerator requires no attention of any kind while it is in use—not even oiling. General Electric engineers take pride in the achievement that has resulted in this longlife assurance of trouble-free performance. The vacuum, sealed-in-steel mechanism is cooled through its lifetime by a permanent supply of pump-forced oil. The high-pressure lubrication system supplies a large quantity of oil under pressure to every moving part. And just as it is unnecessary for the present-day motorist to stop while his motor cools, it is unnecessary for the owner of a G-E refrigerator to "rest" the motor of his cooling system. This vacuum-sealed mechanism, General Electric engineers state, is built to last many, many years even though each one runs more hours in a year than the average automobile runs during its lifetime. It is pointed out that the hermetically-sealed mechanism which was introduced twelve years ago by G-E has stood the test of time so satisfactorily that the trend of the industry is to adapt this principle.

STORAGE CAPACITY

Food storage capacities of Canadian-made General Electric refrigerators range from 4.2 to 8.1 cubic feet, with an ice-making capacity of from four to twelve pounds, while in all models, the all-steel construction, insuring strength, durability and long life, is a constant factor. Overall dimensions vary from 52 5-16 inches high, 23 1-2 inches wide, and 25 1-2 inches deep, to 60 inches high, 33 inches wide, and 27 1-16 inches deep.

Engineers emphasize the fact that Canadian labor and material content of General Electric refrigerators is very high, placing them in the category of the few refrigerators which can be strictly classed as "made in Canada." Every year, it is pointed out, large consignments of Canadian General Electric refrigerators are shipped to many of the British Dominions.

Confidence is expressed that the 1939 G-E refrigerators will set a new standard for the industry.

Executives of C.G.E. Appliance Dept.

H. C. DARROCH
Manager of the Appliance Division.

A. E. ORMSBY
Refrigeration Department

NEW WASHERS OFFERED IN FIVE MODELS

New Type Activator Gives Safer Action for Protection of Clothes

Equipped with the G-E activator, exclusive life-time oiled mechanism and motor, Canadian General Electric washers feature five A.C. models. Of rugged construction and modern design and finish, they are replete with the latest improvements. All models can be supplied with a quick action drain pump when desired.

Finished in all-white porcelain enamel, model M 99 has a capacity for nine pounds of dry clothes. It is equipped with built-in pump, exclusive activator, easy rolling rubber composition casters, polished aluminum tub cover and exclusive G-E Lovell one-control safety wringer in chrome finish.

WHITE PORCELAIN

Model M 91, like the M 99, has a capacity for nine pounds of dry clothes, is finished in all-white porcelain enamel and has the G-E Lovell one-control safety wringer in chrome finish. Having a similar clothes capacity and Lovell safety wringer in chrome finish, model M 9 comes in an attractive cream porcelain enamel with white stipple and green trim. Model M 8 is finished in the same color scheme and has a capacity for eight pounds of dry clothes, while the Lovell safety wringer has an aluminum finish. Model M 7 has seven pounds' capacity, while the finish is cream porcelain with brown stipple and brown trim, the wringer being the Lovell safety type.

Engineers point out that the exclusive G-E activator washes clothes as individual pieces with an entirely new washing action. It is designed to safely cleanse lingerie, hosiery and the finest silks and, at the same time, is positive enough to thoroughly wash playsuits and work clothes. There are only four moving parts in the G-E Permadrive washer mechanism, assuring long life and dependability. After years of use, it is explained, any wear can be compensated for by means of three simple external adjustments, without dismantling the machine. Extremely quiet washing operation is claimed.

IRONERS SHOWN

The G-E line of Home Laundry Equipment also includes five types of ironers. Model RA-2, known as a wringer post ironer, is an attachment which easily converts a G-E washer into an efficient ironer. It has an automatic finger-tip control and evercool shield, and is finished in green lacquer. Model R-1 has the same features except that the shoe is moved mechanically by a hand-operated control lever.

TWO MODELS

Fold-a-Way Ironers are presented in two models. The RF-4 occupies no more space than a kitchen chair; a single, easy movement bringing the ironer into working position or folding it into storage position. It can be automatically controlled by the finger tip, knee or foot, while the evercool shield protects the fingers from contact with the hot shoe. It is finished in snow-white lacquer. The De Luxe Model RF-5 has, in addition to the features of the RF-4, two thermostat heat regulators and a two-speed roll. Ease of operation is claimed for these time and labor-saving ironers.

Of table type design with a hinged metal cabinet cover that folds back, the Rotary Ironer, Model RT-3, provides great ironing pressure. It has automatic finger tip, knee or foot control and evercool shield, while it is finished in snow-white lacquer.

Otter Point Camp Hears Local Band

On Wednesday evening the Canadian Legion Band, under the direction of Bandmaster Charles Raine, journeyed to Otter Point Camp and presented a splendid programme which included the march, "Thundering"; selection, "Old Favorites"; waltz, "Gold and Silver"; cornet solo, "The Holy City" and "The Sunshine of Your Smile," played by Band Sergeant-Lashmar; march, "Manhattan Beach"; serenade, "Love in Idleness"; selection, "Community Land"; waltz, "Nights of Gladness," and march, "Colonel Bogey."

Following the concert, a member of the camp expressed the appreciation of his fellow-workers and P. Shrimpton replied, extending the good wishes of the band and the Canadian Legion for their future endeavors.

CUSTOM AUTHORITIES BAN MAGAZINE KEN

The United States magazine, Ken, has been banned permanently in Canada, according to information received here yesterday from Ottawa by G. A. Yardley, collector of customs.

Mr. Yardley was informed by telegram that all issues of Ken, including that of April 6, have been prohibited, owing to an objectionable picture of His Majesty King George being shown.

TODAY GENERAL ELECTRIC DEALERS
ANNOUNCE
The New 1939
G-E REFRIGERATORS

SAVES ON FOOD.. CURRENT.. UPKEEP..

MADE IN CANADA

THIS special new "Thrifty-Six" is a beauty and a bargain. It is G-E quality through and through, but priced lower than any 6.7 cubic foot G-E Refrigerator has ever sold before.

It has a handsome all-steel cabinet with porcelain interior—an adequate fast-freezing unit, and the same generous storage space of the higher priced models. See this new 6.7 cubic foot "Thrifty-Six" model at your G-E dealer's. You can put one in your home for only a few dollars down.

Models priced from $184.50

V-21A

GENERAL ELECTRIC
Triple-Thrift REFRIGERATOR

B.C. ELECTRIC—Douglas Street
FLETCHER BROS. (VICTORIA) LTD. . . . . 1130 Douglas Street—Phone G 7148
MACDONALD ELECTRIC, LTD. . . . . 1121 Douglas Street—Phone E 1171

CANADIAN GENERAL ELECTRIC Co. Limited

BUY
YOUR
1939
REFRIGERATOR
AT THE
B. C. ELECTRIC
DOUGLAS and PANDORA

Get Your General Electric Refrigerator at Fletcher Bros.

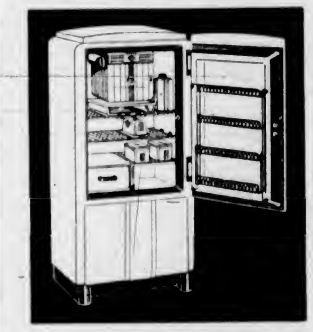

- Complete Selection
- Liberal Terms
- Prompt Service

Come in this week and inspect the new features of the General Electric Refrigerator for 1939. At prices no higher than other makes you get the refrigerator with an unsurpassed 12-year performance record, plus the convenience of Fletcher Bros.' very liberal payment terms.

The flexible interior arrangements of the General Electric delights every housewife. Sliding shelves bring all food within easy reach, and with its 5 zones of cold you can keep all types of food at exactly the correct temperature.

FLETCHER BROS.
1130 DOUGLAS STREET (VICTORIA) LTD.

IF IT'S GENERAL ELECTRIC
MADE IN CANADA
SEE THE 1939 C.G.E. REFRIGERATORS NOW ON DISPLAY
SEE VICTORIA'S ONLY 100% GENERAL ELECTRIC STORE
MACDONALD
1121 DOUGLAS ELECTRIC LTD. EMPIRE 1171

MARINE, RAIL and AIR

INAUGURATES NEW SERVICE

Trans-Canada Plane Takes Off From Montreal For Vancouver

ST. HUBERT'S AIRPORT, Que., April 1 (CP). — Passenger-carrying service between Montreal and Vancouver was inaugurated tonight, when a Trans-Canada Air Lines monoplane roared westward into the darkness from this airport twelve miles east of Montreal a few minutes after 9 p.m., E.S.T. (6 p.m., P.S.T.). Due to arrive in Vancouver at 11:35 a.m., P.S.T., Sunday, the plane carries eight passengers, including Hon. C. D. Howe, Federal Minister of Transport, who will disembark at Ottawa, first stop on the 2,411-mile flight.

Mr. Howe came from Ottawa this afternoon to make the trip. Others on board the plane were to complete their trip at North Bay, Ont., and Winnipeg, but the monoplane was expected to pick up other passengers en route to Vancouver at other Western points.

The plane was to make stops at Ottawa, North Bay, Winnipeg, Regina and Lethbridge.

MONTREAL-BOUND

VANCOUVER, April 1 (CP).—Christened with water from the St. Lawrence and Fraser Rivers, a Trans-Canada Air Lines skyliner roared off into the darkening eastern sky tonight, Montreal-bound on the inaugural eastward passenger flight of Canada's first trans-continental passenger air service.

All the plane's ten seats were occupied as Captain Bruce Middleton lifted the twin-motored ship from Sea Island Airport at 6:54 p.m., just forty-five minutes after the first Trans-Canada westward passenger flight left Montreal. Among the passengers was Mrs. E. Mallek, of Victoria, and her five-month-old baby.

Also aboard the ship went a big white parchment addressed to Prime Minister Mackenzie King congratulating him on Canada's first transcontinental air service. It carried the signatures of mayors of San Diego, Los Angeles, San Francisco, Oakland, Portland, Seattle and Vancouver. The mayor of each town where the ship lands on its eastward flight—Lethbridge, Regina, Winnipeg, North Bay, Toronto, Ottawa and Montreal—will also sign the parchment, after which it will be presented to the Prime Minister.

REAL BLISS

An Arctic explorer records that he actually found an alarm clock in the possession of an Eskimo. How wonderful it must be to turn in, say, in October, and set the alarm for about April.

EASTER

Holiday Fares

To VANCOUVER

GOOD GOING all sailings from Thursday, April 6, until 1:30 p.m., Monday, April 10.
RETURNING, good to leave Vancouver not later than midnight, Tuesday, April 11.

Return Fare $3.15

Children Half Fare

To SEATTLE

GOOD GOING all sailings Thursday, April 6, until 4:30 p.m., Sunday, April 9.
RETURNING, good to leave Seattle not later than 9:00 a.m., Tuesday, April 11.

Return Fare $3.25

Children Half Fare

Teachers and Students

Inquire about special extended time limits for Teachers and Pupils of Canadian Schools and Colleges.

Bargain Excursion TO SEATTLE

FRIDAY, APRIL 7

Princess Charlotte

GOING:
Lv. Victoria 8:30 a.m.
Ar. Seattle 1:15 p.m.

RETURNING:
Lv. Seattle 6:00 p.m.
Ar. Victoria 10:45 p.m.

$2.00 ADULT RETURN

Children Half Fare

- Lunch 75c Dinner 75c
- Staterooms at attractive rates.
- Continuous coffee saloon service.
- Excursion tickets only honored on this sailing.

Canadian Pacific

Here's a smart traveller. She parks her car and goes on THE CONTINENTAL LIMITED. Complete air-conditioning banishes soot, dust and draughts. Adjustable reclining seats in the new day coaches give extra comfort and relaxation when you travel on low-cost tickets. Be modern. Go by train!

The Continental Limited is the DIRECT route via Jasper, Edmonton, Saskatoon. Leaves Vancouver 7.15 p.m. daily for the East.

CHAS. F. EARLE, District Passenger Agent, 911 Government Street, Phone E 7127

Canadian National Railways

V-22-39

EXPENSE-PAID TOURS to the WORLD'S FAIR at San Francisco

6, 7, 8 and 10-Day Greyhound Tours

FARES INCLUDE:

- Return Transportation by Bus From Victoria
- Hotel Accommodation in San Francisco
- Taxis From Docks to Bus Terminal and Return
- Admission to the Fair Grounds
- Admission to Concessions at the Fair
- Sightseeing Tour of the Exposition Grounds
- Sightseeing Tours In and Around San Francisco

6-DAY TOUR (PER PERSON) $35.30

See BOTH World's Fairs for $74.45

Take advantage of this sensationally low fare from Victoria to both San Francisco and New York and return.

Optional Routing—Unlimited Stop-Overs

We Can Arrange Your Hotel Accommodation at Any Point—Also Sightseeing Tours in Any American City

AIR-LINES BOOKINGS

Consult Us for Complete Information Re Fares and Schedules for . . .

TRANS-CANADA AIR LINES
CANADIAN AIRWAYS
UNITED AIR LINES

Vancouver Island Coach Lines, Ltd.

E 1177 Depot: Broughton Street at Broad E 1178

RUSSIA OUT FOR ORIENT

White Liner Sailed Last Night for Manila and Way Ports

With just over one hundred travelers in all classes aboard, the Canadian Pacific liner Ss. Empress of Russia, Captain J. F. Patrick, R.N.R., commander, sailed from Rithet Piers at 5:30 p.m. yesterday bound for the Philippines by way of Japan and China ports. The white liner arrived here shortly after 4 p.m. and embarked passengers and took on mails and cargo.

The youngest traveler aboard the Russia was Helen McMillan, ten and one-half years old, daughter of the manager of the Sino-British Engineering Company at Singapore. Miss McMillan, who has been attending Strathcona Lodge School, will be met at Shanghai by her mother. For the trip from Victoria to the China port, the youthful passenger will be the special charge of the ship's stewardesses.

INCOMING LINER

Coming in from the Philippines by way of China, Japan and Hawaii, the Ss. Empress of Japan, flagship of the Canadian Pacific's fleet, is due here first thing Tuesday morning. The big liner has passengers, mails and cargo for Victoria.

LIGHTHOUSE TENDER

The Dominion Government lighthouse tender Ss. Estevan, Captain Harry Bilton, is alongside the Department of Transport wharf in the Upper Harbor. The Estevan arrived from Gulf waters Friday night, and will be leaving for the West Coast of Vancouver Island during the week, after loading supplies and gear for navigation aids.

OFFICIAL RETIRES

After thirty-one years in the Provincial Government service, Charles T. Hickman, resident inspector of fisheries at Victoria, retired during the week. He will be succeeded by A. Bagattin. Mr. Hickman was widely known as a civil servant.

RUGELEY LEAVES

Bound for Australia, the British freighter Rugeley was at William Head for a while yesterday, picking up the last members of her crew. The freighter left Crofton yesterday morning and reached Quarantine about noon. Going aboard the Rugeley were Chief Engineer W. Sedgewick and Seaman A. Millington, fully recovered from smallpox. Captain W. H. Hall rejoined his ship at Crofton earlier in the week. Two members of the Rugeley's crew are still at William Head, and will be sent to England shortly.

CRUISE LINER

Victoria will see one of the Canadian Pacific's Atlantic liners this Summer. Word has been received on the Coast to the effect that the Duchess of Richmond will arrive on a cruise from the Atlantic in August. The ship will make a two-month voyage to Pacific Coast ports. This will be the first time that a ship of this class has visited the North Pacific, and the announcement of her coming will no doubt create considerable interest in shipping circles.

On the cruise the Duchess of Richmond will touch at New York, Kingston, Panama, Los Angeles, Honolulu, Sitka and Juneau on the outbound part of the trip, and San Francisco, Los Angeles, Acapulco, Vera Cruz, Havana, New York and Montreal.

GOOD FRIDAY

For the Good Friday holiday, the British Columbia Coast Service of Canadian Pacific Steamships is sponsoring an all-day excursion to Seattle. Being the first water excursion of the 1939 season, it will undoubtedly be well patronized.

NEW SHIPS FOR ROUTE ORDERED

Holland-America Line Leads Shipping Firms in Pacific-European Trade

Adam P. Moffat & Partners, local representatives of the Royal Mail and Holland-Amerika Lines, have received cable advices from Rotterdam stating the Holland-Amerika Line had placed order for two passenger vessels of the Noordam type with the Wilton Shipyards of Feyenoord for delivery between August and October, 1940.

The new vessels will have 216,000 cubic feet of refrigerator space and accommodation for one hundred passengers, and will have a service speed of sixteen knots. Their principal dimensions will be: Length, 500 feet; breadth, 64 feet; and they will have a gross register tonnage of 10,700 tons. These ships are being built expressly for the Pacific-European trade, and will be the largest passenger carriers to engage in the cross-Atlantic and up-Pacific route.

It is common knowledge that the Pacific-European trade has grown greatly in the past twenty years, from a one or two-line route to one of the greatest freighting trades in the world. What is not so well known is that several of the lines have been developing nice passenger business, commencing with typically freighter accommodations for a limited number of travelers per trip. For several years shipping men have been speculating as to what line would take the initiative in providing accommodation for as many as one hundred passengers.

How Women in Their 40's Can Attract Men

Here's good advice for a woman during her change (usually from 38 to 52), who fears she'll lose her appeal to men, who worries about hot flashes, loss of pep, dizzy spells, upset nerves and moody spells.

Just get more fresh air, 8 hrs. sleep and if you need a reliable "WOMAN'S" tonic take Lydia E. Pinkham's Vegetable Compound, made especially for women. It helps Nature build up physical resistance, thus helps give more vivacity to enjoy life and assist calming jittery nerves and those disturbing symptoms that often accompany change of life.

Pinkham's is WELL WORTH trying.

MAIL AND SHIPS

WEATHER REPORT

ESTEVAN—Overcast: west, light; 30.15; 48, light swell.
LENNARD ISLAND — Partly cloudy; northwest, light; 30.48; light swell.
PACHENA—Overcast: northwest, light; 30.19; 48, moderate swell.
CARMANAH—Overcast: calm; 30.15; light swell.
CAPE BEALE—Cloudy: west, light; 30.10; light swell.

WIRELESS REPORT

(Estevan, 8 p.m., unless otherwise stated)
CAITHNESS—Bound Vancouver, left Port Alberni at 4:30 p.m.
ALBERTOLITE—Bound Vancouver, 500 miles from Vancouver.
PACIFIC RANGER—Bound Seattle from San Francisco, abeam Cape Blanco at 9 p.m.
RINGWOOD—Bound Coos Bay, 700 miles west of Coos Bay at 8 p.m.
NORMAN MONARCH—Bound New York, left Port Alberni at 8 p.m.
ABRAHAM LINCOLN—Bound New Westminster, due Race Rocks at 3 a.m.
UNACANA—Arrived at Sidney Inlet at 8 p.m.
RUGELEY — Bound Sydney, Australia, passed William Head at 2 p.m.
INDIA MARU—Bound Yokohama from Olympia, 300 miles from Olympia.

SHIPPING CALENDAR

TO ARRIVE

PACIFIC RANGER—Europe, April 3
EMPRESS OF JAPAN—Philippines, China, Japan and Hawaii, April 4
NIAGARA—Australia, New Zealand, Fiji and Hawaii, April 7.
TYNDAREUS—China and Japan, April 11.
HIKAWA MARU (Vancouver)—Japan, April 12.
DINTELDYK—Rotterdam and London, April 14.
PACIFIC RELIANCE—United Kingdom, April 17
EMPRESS OF ASIA—Philippines, China and Japan, April 20.
HIE MARU (Vancouver) — Japan, April 26.
LOCHAVON—United Kingdom, April 28.
MODAVIA—United Kingdom, April 28.

TO DEPART

EMPRESS OF RUSSIA—Japan, China and Philippines, April 1.
HEIAN MARU (Vancouver) — Japan, April 8.
NIAGARA—Hawaii, Fiji, New Zealand and Australia, April 12.
EMPRESS OF JAPAN—Hawaii, Japan, China and Philippines, April 14.
HIKAWA MARU (Vancouver)—Japan, April 25.
EMPRESS OF ASIA—Japan, China and Philippines, April 29.

WHEN MAILS CLOSE

BRITISH MAILS

4 p.m., March 30, Manhattan, via New York; air mail closes 5 p.m., April 3, 4 p.m., April 5, Queen Mary, via New York; air mail closes 5 p.m., April 5, 1:10 p.m., April 2, Beaverbrae, air mail closes 5 p.m., April 5, 4 p.m., April 2, Europa, via New York; air mail closes 5 p.m., April 6, 1:10 p.m., April 4, Duchess of Richmond, air mail closes 5 p.m., April 7, 4 p.m., April 5, Columbus, via New York; air mail closes 5 p.m., April 9, 1:10 p.m., April 7, Dromore; air mail closes 5 p.m., April 10, 4 p.m., April 9, Bremen and Aquitania, air mail closes 5 p.m., April 13, 1:10 p.m., April 10, Duchess of Bedford; air mail closes 5 p.m., April 13.

ATLIN AND YUKON

1:10 p.m., April 10, 20, May 1, 13, via Vancouver.

AUSTRALIA AND NEW ZEALAND

4 p.m., April 12, Niagara; 11:15 p.m., April 22, Mariposa, via San Francisco.

CHINA AND JAPAN

11:15 p.m., April 2, Taiyinbius; 11:15 p.m., April 7, Heian Maru; 4 p.m., April 14, Empress of Japan; 4 p.m., April 29, Empress of Asia; 11:15 p.m., April 30, Tyndareus.

HONOLULU MAILS

11:45 p.m., April 4, 5, 4 p.m., April 12, Niagara.

JAMAICA

1:10 p.m., April 2, 7, 9

QUEEN CHARLOTTE ISLANDS

1:10 p.m., April 14, 28, May 12, 26, via Vancouver; April 5, 19, May 3, 17, 31, via Prince Rupert.

WEST INDIES

1:10 p.m., April 9.

COASTING CRAFT

VICTORIA-VANCOUVER — Ss. Princess Kathleen or Ss. Princess Marguerite will leave Victoria for Vancouver daily at 1:55 p.m.; Ss. Princess Kathleen or Ss. Princess Marguerite will arrive at Victoria daily from Vancouver at 3:10 p.m.; Ss. Princess Joan or Ss. Princess Elizabeth will leave Victoria daily for Vancouver at 12 midnight; Ss. Princess Joan or Ss. Princess Elizabeth will arrive at Victoria from Vancouver daily at 7 a.m.

VICTORIA-SEATTLE—Ss. Princess Kathleen or Ss. Princess Marguerite will leave Victoria for Seattle daily at 4:30 p.m. Ss. Princess Kathleen or Ss. Princess Marguerite will arrive at Victoria daily from Seattle at 1:15 p.m. Ss. Iroquois will leave Victoria daily for Seattle at 9:15 a.m. Ss. Iroquois will arrive at Victoria from Seattle daily at 8:35 a.m.

VICTORIA-PORT ANGELES — Ss. Iroquois will leave Victoria daily for Port Angles at 9:15 a.m.; Ss. Iroquois will arrive at Victoria daily from Port Angeles at 8:35 a.m.

SALTSPRING ISLAND — Ms. Cy Peck leaves Swartz Bay daily except Wednesday for Fulford Harbor at 9:30 a.m. and 5 p.m.; Ms. Cy Peck leaves Fulford Harbor daily except Wednesday for Swartz Bay at 8:15 a.m. and 4 p.m.

VICTORIA-GULF ISLANDS-VANCOUVER—Ss. Princess Mary will leave Victoria at 10:30 a.m., Tuesdays, for Vancouver via Gulf Islands. Ss. Princess Mary will arrive at Victoria via Gulf Islands at 6:30 p.m. Mondays.

WEST COAST—Ss. Princess Maquinna leaves Victoria on the 1st, 11th and 21st of every month for Port Alice and way ports on the West Coast of Vancouver Island.

NANAIMO - VANCOUVER—Ss. Princess Elaine will leave Nanaimo daily except Saturday and Sunday, for Vancouver, at 7:45 a.m. and 2:30 p.m. Ss. Princess Elaine will arrive at Nanaimo from Vancouver, at 1:15 p.m. and 8:15 p.m. Ss. Princess Elaine will leave Nanaimo for Vancouver on Saturday only at 7:45 a.m., 2:30 p.m. and 9:15 p.m. Ss. Princess Elaine will arrive at Nanaimo, from Vancouver, on Saturday only at 1:15 p.m. and 8:15 p.m. Ss. Princess Elaine will leave Nanaimo for Vancouver on Sunday only, at 5:45 p.m.; Ss. Princess Elaine will arrive at Nanaimo, from Vancouver, on Sunday only, at 1:15 p.m. and 11:15 p.m.

RELATIVITY

"Time is a relative matter" states a scientist. A disgruntled correspondent declares that the relative who turned up for an alleged week-end a fortnight ago seems to have a very unusual idea of it.

FISH STORY

The drunk halted in front of an enormous stuffed tarpon in a glass case. He stared at it for a minute or two in silence. Then he said: "The fella who caught—hic—that fish is a—hic—liar!"

BEAM TRAWLERS GET LICENCES

Boats of Halifax Fishing Concern Will Continue To Operate

OTTAWA, April 1 (CP).—Licences of the Maritime-National Fish Limited, of Halifax, to operate three beam trawlers were renewed today by Hon. J. E. Michaud, Minister of Fisheries.

"The company," said the minister, "has submitted a statutory declaration containing evidence which satisfies me that it cannot obtain, by any other method of fishing, a supply of fish which would be adequate as to quantity and quality for the proper conduct or development of its business.

"The company has also submitted facts which satisfy me that the purchase of fresh fish from the hook-and-line fishermen will not be adversely affected by the operation of the three trawlers which are to be granted licences.

"The Fishermen's Federation of Nova Scotia, several boards of trade and individual fishermen have all brought forth strong arguments against the operation of beam trawlers, but they have failed to establish that an adequate supply of suitable fresh fish could be maintained by other methods of fishing to enable Maritime-National Fish Limited to carry on and develop its business as it wishes to do."

LEAVE HERE ON SOUTHERN TOUR

Trio Will Advertise Island On Three-Week Trip To California

George Willis, who publishes the British Columbia Tourist Guide, is off for a three-week tour of California centres, during which he will display photographs and show motion pictures featuring Vancouver Island scenery and sporting activities.

Mr. Willis will be accompanied on his tour south by Miss Jessie Pollock, who is well known to Victorians and tourists as the girl who pipes passenger vessels into Victoria docks during the Summer months, and Miss Dorothy Bennett, of Wellington, clever Up-Island tap and acrobatic dancer. The Misses Pollock and Bennett will provide entertainment at a number of social club luncheons and other functions at some thirty places between Redding and San Diego.

The jaunt was made possible by the advertisers in the British Columbia Tourist Guide, the Nanaimo Liberal Association and Mrs. E. M. Moore, secretary of the Upper-Island Publicity Bureau. Pictures, which will be shown in color, include portions of the Forbidden Plateau, Elk Falls, surroundings of Nanaimo and Victoria, as well as other beauty spots up and down the Island. Mr. Willis will also feature pictures of yachts arriving in, and departing from, Victoria, and hopes to induce California yachtsmen to come north and cruise in British Columbia waters.

PRESENTED WITH HANDSOME WATCH

Veteran Engineer Honored on Retirement by Manager and Members of Hotel Staff

J. B. PENTY

Yesterday morning, at an informal gathering in the Prince Albert private dining-room, J. K. Hodges, manager of the Empress Hotel, in an appropriate speech presented J. B. (Joseph Brooks) Penty, chief engineer, with a handsome gold watch and chain inscribed from the manager and staff on the occasion of his retirement after forty-one years' service with the company, thirty-one of them at the Empress Hotel.

Mr. Penty was born at Bristol, England, sixty-five years ago. After serving five years apprenticeship he joined the Elder Dempster Atlantic fleet. In April, 1903, when the Elder Dempster ships were taken over by the Canadian Pacific, he was second engineer on the Monteagle. In June of that year he was promoted to chief engineer. When the Monteagle came to the Pacific in 1906 he came with her and experienced in Hongkong Harbor the biggest typhoon on record. With a wind making 140 miles an hour, 10,000 lives were lost in just over sixty minutes. The Monteagle got such a battering she was laid up for six months.

That typhoon may have had something to do with it, or maybe the chief was tired of sea adventures. Probably the fact that Mrs. Penty was across the sea in England had more. Anyway, Chief Penty longed for a shore job—dream of most sea-going engineers—and got it at the newly-built Empress Hotel. He took over July 1, 1907, installed the heat, light and power plant of that day and has seen it grow from 150 rooms to 570 today.

THREE CHILDREN

Mr. and Mrs. Penty have three children and seven grandchildren. His eldest girl is married to Fred Hurley, chief clerk in the Provincial Secretary's office, Legislative Buildings; his youngest to J. B. Foubister, principal of the High School at Ganges on Salt Spring Island. His son, Eric, is now head electrician at the Palliser Hotel, Calgary, after eleven years at the Empress Hotel.

Mr. and Mrs. Penty plan to divide their time between their eight-acre apple ranch at Penticton, Okanagan Valley, which they bought many years ago, and their home in Victoria, where they have many friends.

RAINBOW SEA CADETS

Orders by Lieut.-Commander P. W. Tribe.

Parades for week ending April 8—Tuesday, April 4, the Corps will parade at Drill Hall for instruction as per syllabus; Friday, April 6, there will be no parade.

Special Parade—The Corps will parade to St. Paul's Presbyterian Church on Sunday, April 9. Place and time will be given later.

Royal Visit—A party of fifty ratings will be chosen from the Corps to form a guard for the Royal visit in May. Training for this will commence at once. To qualify for a position on this guard it will be necessary for all ratings to attend drills regularly and, in probability, an extra drill will be held weekly. More details will be announced later.

Duties for the Week—Officer of the watch, A.W.O. A. Brookman; duty division, Blue Division and recruits; duty bugler, Cadet T. Saunders; duty quartermaster, A.L.S. D. Holmes.

W. W. SMITH,
Acting-Lieutenant.

According to Culbertson

"Getting off on the right foot" is about half the battle in the average deal. I refer particularly to the play period, although, of course, it also is vital to choose one's first bid with care and foresight. But even a bad bid often can be corrected by extra shrewdness on later rounds, whereas a bad opening lead or a poorly calculated follow-suit may be irremediable.

Note the tremendous importance of the first trick in the following deal:

West, dealer.
North-South vulnerable.
Match-point duplicate.

NORTH
♠ A 4
♥ Q 5 2
♦ K 6 3
♣ A Q 6 5 4

WEST
♠ Q 6 3 2
♥ A 9 7 6
♦ A J
♣ 10 7 3

EAST
♠ J 9 8 7
♥ J 10 3
♦ Q 10 5
♣ K J 8

SOUTH
♠ K 10 5
♥ J 8 4
♦ 9 8 7 4 2
♣ 9 2

The bidding:

West	North	East	South
Pass	1 ♠	Pass	1 NT
Double	Pass	Pass	Pass

West, having passed originally and being nonvulnerable against vulnerable opponents, was correct in making his deferred take-out double of one no trump. Naturally, he hoped that partner would have enough to convert this to a penalty double by passing—this, of course, presupposing that the opponents should not run out. Incidentally, South's one no trump response was very bad. I would much prefer to pass rather than bid one no-trump on a hand such as South held. One diamond would be excusable inasmuch as it would hold the bidding down and permit North to show a new suit at the one level.

Against one no trump doubled West chose to lead the six of hearts. Dummy played low and East, hoping that the leader had the ace and jack, played the ten spot. Declarer won and elected to go out after his own diamond suit instead of immediately attempting to establish clubs. Ah, the second trick he led a low diamond toward the king. West, having only the A-J, hopped up and shifted to a low club. Dummy ducked and East's jack won. East returned the king and a low heart and West cashed the ace and nine spot. He led another club. Dummy's queen was put in and lost to East's king. East returned a spade. Dummy won and rattled off three club tricks. The king of diamonds and the king of spades gave declarer his contract.

Although I cannot deny for a moment that East's first play was tempting, I am inclined to think that going up with the heart king would have been more farsighted. At any rate, it would have made a tremendous difference. After winning with the heart king the natural return would have been a spade. Now South never could have enfered his hand twice for the possible establishment of the diamond suit. Dummy's spade ace would win and declarer's best chance would be to lead a low club from the A-Q. East would hop up and return another spade. Declarer would win and very probably attempt the establishment of the club suit through the finesse of the queen. East would win and would continue with spades. On the defenders' two spade tricks the dummy would be hard pressed for discards and declarer probably would choose to hold the established clubs and let go a heart and a diamond. But, whatever his choice, the defenders would have to take two spades, two hearts, two clubs and at least one diamond.

The entire point of this hand was that the declarer had to be held to one entry. An original spade opening would have had that effect, but, since West did choose (and who can blame him?) to open a heart, the success or failure of the double rested largely on East's first play.

TUESDAY'S HAND

South, dealer.
Match-point duplicate.
Both sides vulnerable.

NORTH
♠ Q 6
♥ K 9 6 3
♦ 8 6 5 2
♣ A Q 3

WEST
♠ J 8 5 4 2
♥ 8 7
♦ K J
♣ J 7 6 4

EAST
♠ K 10 9 3
♥ J 5 4
♦ Q 9 4 3
♣ 9 8

SOUTH
♠ A 7
♥ A Q 10 2
♦ A 10 7
♣ K 10 5 2

Mr. Culbertson will discuss this hand in Tuesday's column.

STARTS DOUBLE DAILY SERVICE

Canadian Airways Places New Seaplane on Victoria-Vancouver Route

With the inauguration of Trans-Canada's cross-country passenger service yesterday, Canadian Airways began its double daily schedule between Victoria and Vancouver. At 9:40 o'clock yesterday morning, the new De Havilland Rapide seaplane, piloted by N. E. Small, left Vancouver and reached Esquimalt with passengers forty minutes later. On the second flight, the flying ship left Vancouver at 11:50 a.m. and arrived at Esquimalt Airport at 12:30.

On this part of the second daily flight, Trans-Canada mails will arrive each day, and taking off regularly at 5:40 p.m. the seaplane will make connections with the air liner bound for Montreal and way points.

Built at the De Havilland Company's works at Toronto, the Rapide now in service over the Gulf is capable of cruising, with either of its two motors switched off, at a minimum altitude of 2,500 feet without losing height. It is powered with twin Gypsy motors of 200 horsepower each and can develop a top speed of 150 miles per hour. It is also equipped with two-way radiotelephone.

VANCOUVER SHIPPING

VANCOUVER, April 1 (CP).—Kilburn K. Reid, New Westminster Harbor Board chairman, has just returned from a trip to Ottawa.

Mr. Reid made no comment on reports that improvements would be made on the cargo-handling facilities of the port, but told interviewers Ottawa is "well satisfied" with conditions at New Westminster.

New Westminster is one of the Canadian ports not under jurisdiction of the National Harbors Board. Mr. Reid flew back from Ottawa and stopped over at Winnipeg to discuss grain export problems.

Mr. and Mrs. John J. Fingland, of Trail, B.C., arrived here Friday aboard the liner Delftdyk after a Winter holiday in California. Mr. Fingland was formerly associated with the Consolidated Mining & Smelting Company of Canada.

McBRINE BAGGAGE

first to fly

THE NEW TRANS-CANADA AIRWAYS PASSENGER SERVICE

Among the first to book a reservation for the inaugural flight of the new Trans-Canada Airways passenger service was Mr. W. J. Addison, President of a leading Canadian Distributing firm, W. J. Addison Ltd., Toronto. Read what he says about his McBrine Aeropack.

"Why did I choose an Aeropack for this flight? Well as a matter of fact I wouldn't travel with anything else whether by railway, highway, or skyway! I've travelled extensively over American Air Lines and always found that my Aeropack is right in keeping with the spirit of modern travel in practical utility as well as correct styling. So light and easily handled. So easy to pack too. And there's a real satisfaction in being able to carry two suits in perfect press!"

★ Men's Aeropack fully packed comes well within the 40 lbs. allowed by Air lines

McBRINE Baggage

"THE BAGGAGE WITH CHARACTER"

SALTSPRING ISLAND FERRY

DAILY SAILINGS

DAILY — EXCEPT WEDNESDAY

Lv. Fulford Harbor	8:15 a.m.	4:00 p.m.
Lv. Swartz Bay	9:30 a.m.	5:00 p.m.

Fares

Automobiles (including driver)	75c to $1.50
Passengers	25c
Trucks (including driver)	$1.25 to $2.00
Motorcycles (including driver)	50c

For Further Information and Motor Coach Connections Phone E 1177 - E 1178

GULF ISLANDS FERRY CO. LIMITED

FINANCE - COMMERCE - MARKETS

Stocks Recover In Speedy Way On Wall Street

NEW YORK, April 1 (AP).—In the speediest and jumpiest Saturday session for more than a year, the stock market today overrode heavy selling to close with recoveries of one to more than two points.

With Europe still the greatest question mark on the financial horizon, brokers attributed the comeback largely to the reinstatement of trading positions on the theory the sharp relapses of the preceding two days may have been overdone and that a "technical" recovery was due no matter what transpired overseas.

Prices pushed up rapidly at the start, with the ticker tape late during almost the entire first hour. It was a churning performance, however, with rallies and declines succeeding each other with confusing frequency. Bidding was stepped up just before the sound of the gong and final quotations were around the best of the day. A number of issues, though, ended behind minus signs.

The turnover of 1,558,430 shares was the largest for a two-hour day since October 23, 1937. It compared with 439,270 a week ago. The Associated Press average of sixty stocks was up .6 of a point at 45.8, but on the week this composite showed a net loss of 3.3 points.

The bond market gathered sufficient strength today to recoup part of Friday's severe losses, but the about face was not uniform and many issues remained in supply.

Japan 6 1-2's were unusually active at 1 point net higher. Brazil 6 1-2's and Buenos Aires 4 1-8's did equally as well, and fractionally higher prices were paid for Colombia 6's, Italian 7's and Norway 6's. German Government issues were about steady.

U.S. Governments held close to Friday's final levels.

DOW JONES AVERAGES

Dow Jones averages closed today as follows:

Thirty industrials, 132.83, up 0.99.
Twenty rails, 27.24, up 0.86.
Fifteen utilities, 22.50, up 0.80.
Forty bonds, 89.05, off 0.22.
Total sales, 1,560,000 shares.

(H. A. Humber, Ltd.)
(All Fractions in Eighths.)

	High	Low	Close
Air Reduction	47	46-8	47
Allied Chemicals	166	160	160
Allis Chalmers	35-4	33-6	35-4
Allied Stores	7-5	7-4	7-5
American Can	85-4	84	85
American Celanese	16	15-2	16
American For. Power	2-5	2-4	2-5
American L. & Z.	5-1	4-6	5-1
American Locomotive	18	17-2	18
American P. & L.	4-4	4-1	4-4
American Radiator	12-7	11-6	12-5
American Rolling Mills	14-4	13-7	14-4
American Smelter	36-2	36-2	37-5
American Tel & Tel	154-6	153-7	154-6
American Tobacco	82-4	81	82-4
American Waterworks	9-7	9-2	9-7
Anaconda Copper	25	23-6	24-6
Atchison Railway	28-6	27-2	28-4
Atlantic Refining	19-7	19-6	19-6
B & O Railway	5-4	5-1	5-2
Baldwin Locomotive	12-3	10-7	12-3
Bendix Aviation	20-6	19-2	20-6
Beth Steel	61-7	60-1	61-6
Boeing	22-2	21-3	22-2
Borden	18-5	18-3	18-4
Borg Warner	23-2	22	23
Briggs	20-7	19-1	20-6
Canada Dry	14-4	14-2	14-4
C P R	4	3-6	4
Caterpillar Trac.	40-1	38-5	40-1
Case (J I)	75	71-4	71-4
Cerro de Pasco	37-4	36-6	37-4
C & O Railway	32-5	31-5	32-4
Chrysler	69-1	67	69-1
Columbia Gas	6-4	5-7	6-4
Commercial Credit	48	47-6	48
Commercial Solvent	10-1	10	10-1
Commonwealth & So	1-3	1-2	1-2
Congoleum	22-2	21-4	21-4
Con Edison	30-3	29-4	30-3
Cont. Can	36-6	36	36-6
Cons. Aircraft	20-6	..	20-6
Cont Oil	23-6	23	23-6
Crown Zellerbach	10-2	10	10-1
Crucible Steel	31-7	29-2	31-7
Curtiss Wright	5-1	5	5
Curtiss Wright "A"	22	21-4	22
Deere & Co	19	18-1	19
Douglas Aircraft	60-7	59-2	60-7
Dupont	142-4	138-4	142-4
Eastman Kodak	163	..	163
El Auto Lite	29-6	28	29-4
El Power & Lite	8	7-4	8
Fairbanks Morse	20-6	27-4	20-6
Freeport Texas	21	20	21
General Foods	39-7	39-5	39-7
Gen. Electric	33-7	32-6	[illegible]-4
General Motors	43-1	4[illegible]-3	42-1
Goodyear	27-6	26-4	27-6
Granby Copper	5-7	5-5	5-5
Great Northern	2[illegible]-3	20	21-3
Houston Oil	5-3	..	5-3
Howe Sound	45-4	46-1	46-4
Hudson Motors	5-2	5-1	5-2
Hupmobile Motors	1-2	..	1-2
Inspiration Copper	11-3	..	11-5
Int Harvester	54-4	53-7	54-1
Int Nickel	47-5	46-6	47-6
Ind Rayon	20-7	20	20
Int Tel	7	6-4	7
Ill Central	12-6	11-5	12-6
Johns Manville	72-6	71-8	72-6
Kennecott Copper	33-2	31	32-7
Kresge	23-2	22-2	22-2
Lambert Co	15-2	14-6	15
Ludlum Steel	17	16-4	16-4
Loew's	41-6	39-3	41-4
Lorillard	21-4	..	21-4
Mack Truck	22	21	22
Matheson Alkali	26-4	2[illegible]-7	25-7
Mexican Seaboard	17-6	16-4	17-6
Monsanto Chemical	94	93-4	94
Montgomery Ward	46-4	44-4	46-6
Motor Wheel	12-4	12	12-1
Nash Kelvinator	6-3	6-1	6-2
National Biscuit	25-2	24-6	25-2
Nat. Dairy	14	13-6	13-7
National Distilleries	25-4	25-2	25-2
National Power & Lite	7-3	7-2	7-3
New York Central	15-4	15-3	15-2
North American Co	21	20-1	21
North Amn Aviation	14-6	13-4	14-6
Northern Pacific	8-7	8-3	8-7
Ohio Oil	7-4	7-2	7-3
Owens Ill. Glass	57	..	57
Pacific Gas & Elec.	30-4	..	30-4
Packard	3-4	..	3-4
Paramount Pictures	8-4	8-1	8-3
Penn Railway	19	18-3	19
People's Gas	35	..	35
Phillips Pete	34-4	33	34-4
Pullman	27	26-7	27
Pure Oil	8	7-4	8
Radio	6-2	6	6-2
Rem Rand	12	..	12
Republic Iron Steel	16-3	15-5	16-3
Reynolds Tob	38	..	38
Safeway Stores	32-2	32	32
Schenley	13-4	13	13-4
Sears Roebuck	69-1	66	69-1
Sharon Steel	13-4	12-4	13-4
Shell Union	12	..	12
Socony Vacuum	11-5	11-2	11-5
Southern Pacific	13-4	12-6	13-4
Southern Rly.	15-3	14-3	15-2
Sperry Corp	39-4	37-6	39-4
Standard Brands	6-3	6-2	6-3
Standard Gas	2-4	..	2-4
Standard Oil, Cal.	26-6	26-1	26-5
Standard Oil, N.J.	46-4	45-2	45-4
Stewart Warner	8-1	8	8
Studebaker	7	6-6	7
Superior Oil	2-1	..	2-1
Texas Corp	39	37-5	38-6
Texas Gulf	27-4	..	27-4
Timken	37	..	37
Trans American	6-1	6	6-1
Twentieth Century Fox	20-4	20	20-1
Underwood Elliot	49	..	49
Union Carbide	72-6	70-4	72-6
Union Oil, Cal.	17-6	17-4	17-6
Union Pacific	94	..	94
United Aircraft	35-4	34-2	35-1
United Airlines	9-7	9-5	9-7
United Corp.	2-4	..	2-4
United Fruit	69-8	..	69-8
United Gas & Imp.	11-6	11-4	11-6
U.S. Pipe & Foundry	39-6	36-6	39-6
U.S. Indus. Alcohol	16	15-6	16
U.S. Realty	4	..	4
U.S. Rubber	38-7	37	36-5
U.S. Rubber, pfd.	94-4	92-4	94-4
U.S. Smelting	53	..	53
U.S. Steel	51-7	50-2	51-7
Vanadium	20-2	19-1	20-2
Warner Bros.	4-7	4-6	4-6
Westing. Air Brake	20	19-5	19-5
Westinghouse Electric	95-2	91-2	93-2
Western Union	19	18	18-4
White Motor	8-5	8-2	8-5
Woolworth	45-4	44-6	45-4
Youngstown S & T.	36	36	37-5
Zenith Radio	17-2	16-6	17

FOREIGN CURRENCIES COMPILED ON BASIS OF CANADIAN DOLLAR

MONTREAL, April 1 (CP).—British and foreign exchange closed easier today. Nominal rates for large amounts:

Argentina, peso, .2325; Australia, pound, 3.7539; China, Hongkong dollars, .2888; France, franc, .026597; Germany, reichsmark, .4030; Great Britain, pound, 4.7011; India, rupee, .3521; Norway, krone, .2363; Poland, zloti, .1897; United States, dollar, 7-16 per cent premium.

PRICES CLIMB IN MONTREAL MART

MONTREAL, April 1 (CP). — Stock market prices shot out of a slump and climbed to higher levels in a back-to-buying session today. National Steel Car headed the list with a boost of 4 1-2.

Other issues showed improvements but metals attracted the trader's eye as Noranda and Consolidated Smelters gained more than 2 points each.

Papers also were prominent in the upswing, with Price Brothers and St. Lawrence Paper preferred climbing 2 each. In constructions, Dominion Bridge advanced 2 1-4 and Steel of Canada 2.

Brazilian, up 1 3-8, topped the utility list.

MONTREAL QUOTATIONS
(James Richardson & Sons)

	Bid	Asked
Assoc. Breweries, Com.	14⅝	15
Assoc. Breweries, Pfd.	109⅝	112
Bathurst Paper	6⅛	6⅝
Building Products	16	17
Can. Northern Power	11⅞	15
Canadian Steamships	2	2⅛
Canadian Steamships, Pfd.	7½	8
Canadian Car & Foundry	11⅝	12
Can. Car & Foundry, Pfd.	28½	29
Canadian Celanese, Pfd.	100	101
Canadian Converters	..	7
Canadian Alcohol "A"	180	190
Cockshutt Plow	5½	5⅝
Consolidated Smelters	51½	51⅞
Crown Cork	25	26
Dominion Bridge	28¾	30
Dominion Coal, Pfd.	18	..
Dominion Textiles	61	63
Gatineau Power, Pfd.	69	..
Hamilton Bridge, Pfd.	..	29
Hollinger	13⅝	14
Howard Smith	11⅝	12
Howard Smith, Pfd.	90	95
Hudson Bay M. & S.	30	31
International Nickel	48⅛	48½
International Petroleum	24½	25
Lake of the Woods	14	14½
Massey-Harris	4½	4⅝
Montreal Cottons, Pfd.	98	100
Montreal Power	30⅛	30½
National Breweries	41	41½
National Steel Car	50⅛	..
Noranda	76	77½
Ogilvies	25	25½
Ottawa Power	..	15
Penmans	..	40
Power Corporation	9½	10
Price Brothers	11½	12
Price Brothers, Pfd.	..	45
Rolland Paper	7	9
St. Lawrence Corpn., Pfd.	9⅛	10
St. Lawrence Paper, Pfd.	26	26½
Sherwin-Williams	12	13
Steel of Canada	71	..
Steel of Canada, Pfd.	70	74
United Steel	4½	4
Curb		
Abitibi	6½	20
Abitibi, Pfd.	5	5¼
Asbestos	86	95
Bathurst "B"	2	3
Brewers & Distillers	4½	4
Canadian Fund	27⅛	27⅝
Canadian Malting	33	34
Canadian Vinegars	12	13
Canadian Breweries	115	125
Canadian Breweries, Pfd.	19	20
Canadian Vickers	..	6
Commercial Alcohol	160	175
Consolidated Paper	4	4⅛
Cub Aircraft	130	..
Dominion Stores	5¼	..
Donnacona "A"	3⅝	..
Fairchild	3⅞	4
Fleet Aircraft	6	8
Fraser Company	..	10
International Paint	2	2
International Paint, Pfd.	10	..
Massey-Harris, Pfd.	34	34
McColl-Frontenac, Pfd.	89½	92
Page Hersey	99	101
Royalite Oil	35½	36
Hiram Walker	42	43
Hiram Walker, Pfd.	19½	20
Banks		
Bank of Commerce	160	185
Bank of Montreal	210	213
Banque du Nationale	162	..

Bond Quotations

(Burns & Wainwright, Ltd.)

	Bid	Asked
Alberta 4, 1954	..	56.50
Alberta 5, 1955	60.00	63.00
British Columbia 4, 1957	93.75	95.25
British Columbia 4, 1953	98.50	100.50
British Columbia 5, 1959	102.50	104.50
Manitoba 4, 1960	83.50	86.00
Manitoba 5, 1956	89.50	92.50
New Brunswick 4, 1961	105.25	107.25
Nova Scotia 3, 1956	94.75	96.50
Ontario 3, 1951	99.25	100.75
Quebec 3, 1951	94.75	96.50
Saskatchewan 4, 1951	77.50	80.50
Saskatchewan 5, 1952	71.00	74.00
Saskatchewan 5, 1952	76.00	79.00

MONTREAL, April 1 (CP).—Bar gold in London down 1 cent at $34.91 an ounce in Canadian funds; 148s 6d in British funds. The fixed $35 Washington price amounted to $35.15 in Canadian funds.

HEAVY HAULING
WE SPECIALIZE IN HANDLING BOATS, MACHINERY, SAFES, ETC.
ESTD 1890 **HEANEY'S** CALL G 1194

FOREIGN EXCHANGE

NEW YORK, April 1 (AP).—Quotations in cents.

Canada—Montreal in New York, 99.54 11-16; New York in Montreal, 100.45 5-16.

Belgium—16.83.
Denmark—20.91.
Finland—2.07.
France—2.64⅝.
Germany—40.12; travel 21.25.
Greece—.86.
Hungary—19.80.
Italy—5.26¼.
Yugoslavia—2.30.
Netherlands—53.09.
Norway—23.53.
Poland—18.90.
Portugal—4.26⅝.
Rumania—.74.
Sweden—24.13.
Switzerland—22.43.
Argentina—31.20.
Brazil—5.90.
Mexico City—20.10.
Japan—27.30.
Hongkong—28.76.
Shanghai—16.18.

STERLING EXCHANGE

NEW YORK, April 1 (AP).—Quotations in dollars: 4.68⅛; sixty-day bills 4.66⅝.

(Rates in spot cables, unless otherwise indicated.)

WHEAT FUTURES MARKET NERVOUS

WINNIPEG, April 1 (CP). — European political tension was reflected on the Winnipeg Grain Exchange today as wheat futures prices fluctuated narrowly in nervous trading. Export business in Canadian wheat was estimated at around 100,000 bushels worked from both seaboards.

Final quotations were 3-8 to 1-8 cent lower, with May at 60 7-8, July 61 1-2 and October 62 1-2 cents.

Liverpool advanced 3-8 to 1-2d, while Chicago closed 1-4 to 1-2 cent down and Buenos Aires was unchanged to 3-8 cent higher.

Trading in coarse grains and cash wheat was featureless.

WINNIPEG GRAIN
(H. A. Humber, Ltd.)

	P.C.	Open	High	Low	Close
Wheat—					
May	61⅛	61⅛	61⅛	60⅞	60⅞
July	61⅝	61⅝	62	61½	61½
Oct.	62⅝	62½	62⅝	62½	62½
Oats—					
May	29	28⅞	28⅞	28⅝	28⅝
July	28½	28½	28½	28½	28½
Oct.	28⅛	a28⅛	..	..	a28⅛
Rye—					
May	40⅛	a40⅛	..	..	b39¾
July	40⅝	..	..	..	a40⅛
Oct.	41⅛	a41⅛	..	..	a41
Barley—					
May	37⅛	37⅛	37⅛	37⅛	37⅛
July	35⅞	35⅞	35⅞	35½	35⅝
Oct.	35⅛	35⅛	35⅛	35	35

Cash Grain

Wheat—1 Hard, 59⅞; 1 Northern, 59⅞; 2 Northern, 56⅞; 3 Northern, 51⅞; No. 4, 47⅞; No. 5, 42⅞; No. 6, 39⅞; Feed, 39⅞; Track, 60⅞; Amber Durum No. 1, 46⅞; No. 2, 45⅞; No. 3, 44⅞; No. 4, 40⅞; Track, 46⅞; Garnet No. 1, 51⅞; No. 2, 48⅞; No. 3, 42⅞.

Oats—2 C.W., 28⅛; 3 C.W., 28⅛; 1 Feed, 25⅝; 2 Feed, 24⅝; 3 Feed, 22⅝; Track, 28.

Barley—2 R.O.W., 42⅛; 6 R.O.W., 42⅛; 3 C.W., 36⅛; 4 C.W., 35⅛; 5 C.W., 34⅛; 6 C.W., 33; Track, 42⅛.

Flax—1 N.W.C., 157½; 2 C.W., 153½; 3 C.W., 141; 4 C.W., 136; Track, 156.

Rye—1 C.W., 38⅝; 2 C.W., 36; 3 C.W., 34⅛; Rejected No. 2, 31⅛; 4 C.W., 30⅛; Track, 39.

CHICAGO GRAIN
(H. A. Humber, Ltd.)

	P.C.	Open	High	Low	Close
Wheat—					
May	68⅛	68	68⅛	67⅞	67⅞
July	66⅞	66⅞	66⅞	67⅛	67⅛
Sept.	69⅞	69⅛	69⅛	68⅝	66⅞
Corn—					
May	47⅝	47⅞	47⅝	47⅛	47⅛
July	49⅛	49⅛	49⅛	49⅛	49⅛
Sept.	50⅝	50⅛	50⅛	50⅛	50⅛
Oats—					
May	29⅝	29⅛	29⅛	29⅝	29⅛
July	27⅞	27½	27⅞	27⅝	27⅞
Sept.	26⅝	..	..	..	a26⅝
Rye—					
May	..	42	42⅛	41⅞	41⅞
July	..	43⅛	43⅛	42⅛	42⅞
Sept.	..	44⅛	44⅛	44⅛	44⅛

EGG MARKET

These prices are obtained daily from the office of the Dominion Government Poultry Products Inspection Service, Victoria, E 8622.

Grade "A" large .17
Grade "A" medium 16
Grade "A" pullet 15

Following are city wholesale:

Grade "A" large .21
Grade "A" medium .20
Grade "A" pullet .19

New York Curb

(H. A. Humber, Ltd.)

	Close
Aluminum Co. of America	99½
Aluminum, Ltd	110
Amer. Cyanamide "B"	20
Amer. Gas & Electric	33
Amer. Light & Traction	13
Amer. Republic Power	8
Amer. Super-Power	0⅝
Ashland Oil	4⅝
Assoc. Gas & Electric "A"	0¼
Barium Stainless Steel	0⅝
Bath Ironworks	5⅝
Beech Aircraft	7⅛
Bell Aircraft	22½
Bellanca Aircraft	7½
Brewster Aern	8⅝
Brown Co., Pfd.	8
Canadian Marconi	1
Carrier Corpn.	1½
Catalin Corpn.	2
Cities Service	6
Chicago Flexible Shaft	65
Consolidated Copper	6½
Cooper Bessemer	6
Creole Pete	19
Crocker Wheeler	4
Dayton Rubber	13
Eagle Pitcher Lead	9
Electric Bond & Share	8½
Esquire Coronet	5
Falstaff Breweries	7⅛
Fisk Rubber	9
Ford of Canada "A"	19
Glen Alden Coal	4
Great Northern Paper	37
Gulf Oil	34
Hecla Mining	7
Humble Oil	55
Imperial Oil of Canada	18
Intl. Pete	24
Jones Laughlin Steel	21
Lakeshore	36
Lockheed Aircraft	25
Mountain City Copper	4⅛
National Auto Fibre	6
Newmont Mining	69
Niles Bement Pond	55
Pantapec Oil	5
Pioneer Gold	2
Pittsburgh Plate Glass	93
St. Regis Paper	2
Seversky Aircraft	3
Sherwin-Williams (U.S.)	94
Standard Oil of Ohio	18
Standard Power & Light	0
Technicolor	15½
Tubize Chatillon	9
United Gas Co.	2
United Wallpaper	2

Metal Markets

NEW YORK, April 1 (AP).—Copper, steady; electrolytic, spot, 11.25; export, 10.35. Tin, steady; spot and nearby, 46.60; forward, 46.55. Lead, steady; spot, New York, 4.85-4.90; East St. Louis, 4.70. Zinc, steady; East St. Louis, spot and forward, 4.50.

TORONTO MINING SHARES JUMP UP

TORONTO, April 1 (CP).—Mining shares bounded upward in today's short session stimulated by the conviction the firm stand made by Britain and France against aggression would check Hitler.

Noranda led the base metal group with an advance of 3 to close at 75. Smelters gained 2 3-4, International Nickel 1 1-2 and Hudson Bay 1-2. Of the cheaper base metals, Walte-Amulet was a leader, advancing 65 to 6.85.

Lakeshore registered a comeback closing at 36 1-2 for a gain of 1 3-4. Active medium-price golds moving ahead 10 to 20 cents included Central Patricia, Hard Rock, Pickle Crow, Uchi and Teck-Hughes.

In the industrial group, National Steel Car stepped up 4 3-8, Steel of Canada 1 3-4, and Dominion Bridge 2 points. The interlisted leaders, Brazilian Traction, Fanny Farmer, Walker common and Bell Telephone firmed 1 to 1 3-4.

Calgary & Edmonton and Home Oil advanced 14 to 16 cents and Royalite closed 2 points up. Minor gains were netted by other western oils including Calmont, Davies, Okalta and Anglo-Canadian.

MINING SECTION
(Island Investment Co., Ltd.)

	Bid	Asked
Acme	.06	..
Ajax	.16	.20
Aldermac	.34	.36
Bagamac	.06	.10
Bankfield	.22	.24
Base Metals	.16	.20
Beattie	1.20	1.24
Big Missouri	.20	.22
Bobjo	.11	.12
Bralorne	10.25	10.50
Buffalo Ankerite	12.25	12.75
C. & E. Corpn.	2.14	2.17
Canadian Malartic	.77	.80
Cariboo Gold Quartz	2.25	2.28
Castle Tretheway	.80	.90
Central Patricia	2.37	2.38
Chemical Research	.35	.40
Chibougamou	.15	.20
Coast Copper	1.65	2.00
Conarium	1.45	1.46
Dome	32.50	33.00
Eldorado	1.51	1.55
Falconbridge	5.15	5.25
God's Lake	.22	.23
Gunnar	.45	.47
Hard Rock	1.20	1.21
Hollinger	13.75	14.00
Home Oil	2.41	2.42
Howey	.26	.28
Hudson Bay M. & S.	30.00	31.00
Intl. Nickel	47.75	48.75
Kirkland Lake	1.50	1.51
Lakeshore	36.75	37.00
Leitch Gold	.69	.71
Little Long Lac	3.05	3.10
Macassa	4.90	5.00
McIntyre	53.00	53.50
McKenzie Red Lake	1.22	1.23
McLeod Cockshutt	2.05	2.06
McWatters	.46	.50
Mining Corpn.	1.35	1.44
Moneta	1.10	1.12
Morris Kirkland	.09	.10
Nipissing	1.85	1.70
Noranda	75.50	76.50
O'Brien	2.48	2.50
Pamour	3.40	3.50
Powell Rouyn	1.65	1.66
Paymaster	.41	.42
Pend Oreille	1.50	1.62
Perron Gold	1.66	1.75
Pickle Crow	5.00	5.05
Pioneer	2.50	2.55
Premier	2.00	2.03
Reno	.40	.42
Royalite Oil	36.00	37.50
San Antonio	1.53	1.55
Sherritt-Gordon	1.07	1.10
Siscoe	1.07	1.08
Sladen Malartic	.55	.58
Stadacona	.53	.56
Sudbury Basin	2.15	..
Sullivan	.80	.95
Sylvanite	3.15	3.25
Toburn	1.85	1.95
Uchi Lake	1.24	1.25
Ventures	5.00	5.20
Waite Amulet	6.70	6.85
Wright-Hargreaves	6.35	6.40

INDUSTRIAL SECTION
(Island Investment Co., Ltd.)

	Bid	Asked
B A Oil	21⅝	22
B C Power "A"	24½	25½
B C Power "B"	..	4
Bell Telephone	170	172
Brewing Corporation	1⅞	1⅞
Brewers & Distillers	4⅛	4⅜
Canada Cement	7⅛	..
Canadian Car & Foundry	11⅝	11⅞
Canada Malting	33½	.34
C P R	3⅞	4
Can Industrial Alcohol "A"	1	2
Can Industrial "B"	..	3
Cockshutt Plow	5⅞	6
Consolidated Smelters	51	52½
Celanese of Canada	13	14½
Consumers Gas	177	178
Distillers-Seagrams	17	17½
Dominion Bridge	29	..
Gatineau Power, Com.	13⅛	13⅞
Gatineau Power, Pfd.	88	89½
General Steelwares	5⅝	5⅞
Gypsum	4⅛	5
Hiram Walker, Com.	43½	44
Imperial Oil	16⅛	16⅜
Intl. Pete	25	25¼
Imperial Tobacco	15⅛	15½
Intl. Nickel	47⅝	48⅛
Lake of the Woods	14	14½
Laura Secord	11⅞	12
Montreal Power	30⅛	30½
McColl-Frontenac	..	7
National Steel Car	50	..
National Breweries	..	42
Ogilvie Flour Mills	25	..
Page Hersey	99	100
Power Corpn.	9½	..
Shawinigan	19½	..
Sherwin-Williams	12	13
Steel of Canada	71½	72
Steel of Canada, Pfd.	70	74
Banks		
Canadian Bank of Commerce	161	165
Imperial Bank	210	211
Bank of Montreal	209	.220
Bank of Nova Scotia	305	..
Royal Bank of Canada	180	185
Bank of Toronto	250	..

Dominion Bonds

(Burns & Wainwright, Ltd.)

			Bid	Asked
Dom. of Can.	1940	4	104.00	105.00
	1941	5	108.00	109.00
	1943	5	1[illegible].25	112.25
	1944	4½	111.75	112.75
	1945	4	107.625	108.00
	1946	4½	112.125	113.125
	1949	3	104.50	105.50
	1952	4	106.25	109.25
	1958	4	111.75	112.75
	1959	4	112.75	113.375
	1955	3	99.875	100.875
	1966	3	100.625	101.625
	Perp.	3	93.50	94.50
	1949	3½	101.625	101.625
	1951	3½	102.75	103.75
	1958	3	99.625	100.625
	1967	3	99.625	100.625
DOMINION GUARANTEES				
Can. Na. Rly.	1951	4	11[illegible].00	116.00
	1957	4	115.75	117.00
	1955	4½	118.25	119.[illegible]
July	1969	5	115.50	116.[illegible]
Oct.	1969	5	118.375	120.625
	1954	5	119.00	120.25
	1953	3	99.50	100.50
	1944	3	103.50	..
	1950	3	99.75	101.00
Grand Trunk	1962	3	99.00	100.25
	1962	4	108.75	110.75
Can. Nor. Rly.	1958	3	101.00	..

Foreign Bonds

(Burns & Wainwright, Ltd.)

	Bid	Asked
Australia 4½, 1956	92.50	95.00
Bolivia 7, 1958	2.75	4.25
Chile 6, 1961	14.00	16.50
Colombia 6, 1961	23.50	25.25
French 7, 1949	105.00	..
German 4, 1965	17.50	19.00
Italy 7, 1951	61.00	63.50
Japan 6, 1954	73.50	76.50
Peru 6, 1960	9.50	11.00
Sydney 5, 1955	99.00	101.50
United Kingdom 4, 1990	98.00	100.00

Above prices in New York.

Prices Reach Higher Levels in Trading on Vancouver Exchange

VANCOUVER, April 1 (CP).—Prices on Vancouver Stock Exchange struck generally higher levels today as the majority of Friday's losses were recovered. The session was comparatively quiet and transactions totaled 51,775 shares.

Anglo-Canadian and Calgary & Edmonton were most active oil issues and the former climbed 4 cents to 1.01, while the latter jumped 11 to 2.17. Home leaped 13 to 2.36 and Okalta at 1.15 was up 5. Royal Canadian at 19, Calmont at 39, Vulcan at 51 and A.P. Consolidated at 18 were each 1 cent higher, while Mar Jon firmed a fraction at 6.

Reno topped gold activity, but slipped 1-2 cent to 39 1-2, while Gold Belt dropped a cent to 52. Bralorne advanced 15 cents to 10.40. Kootenay Belle gained 9 at 1.34 and Premier was 4 cents higher at 2.03. Privateer at 1.12 and Hedley Mascot at 1.20 were both 5 cents higher and Sheep Creek finished up 3 cents at 1.06.

Pend Oreille rose 15 cents to 1.60 and other base metals were quiet.

VANCOUVER EXCHANGE
(Boorman Investment Co., Ltd.)

Mines	Bid	Asked
Big Missouri	.16	..
Bralorne	10.25	10.40
Bridge River Cons.	.02	.03
Bluebird	.01½	..
Cariboo Gold	2.25	2.26
Dentonia	.02¾	.03
Fairview Amalgamated	.05¼	.06¾
Federal Gold	.00½	.01
George Copper	..	.33
Golconda	.03¾	..
Gold Belt	.52	.55
Grandview	.05	.06
Hedley Mascot	1.20	1.22
Home Gold	.00¾	..
Indian	.01	..
Island Mountain	1.23	1.26
Kootenay Belle	1.31	1.34
Lucky Jim	.01¾	.02
Mak Siccar	.01	.01½
McGillivray Creek	.21	..
Minto	.02	.02¾
Nicola	.03¼	.04
Noble Five	.02½	.02¾
Pacific Nickel	.12	..
Privateer	1.10	1.15
Pend Oreille	1.47	1.58
Pilot Gold	.00¾	.00¾
Pioneer	2.47	2.46
Porter Idaho	.02	.03
Premier	2.02	2.03
Premier Border	.00½	.01½
Quatsino Copper	.02½	.03
Quesnelle Quartz	.02¼	..
Reeves Macdonald	.23	..
Relief Arlington	.10	.11
Reno	.39	.40
Reward	.03¼	.04
Rufus Argenta	.00¾	.01
Salmon Gold	.10¼	.11¼
Sheep Creek	1.03	1.08
Silbak Premier	1.55	..
Silvercrest	.01	..
Vidette	.06	..
Waverley	.00½	.00½
Wellington	.01¼	.01½
Wesko	.00¾	..
Whitewater	.03	.04
Ymir Yankee Girl	.06½	.08
Oils		
Anglo-Canadian	1.01	1.03
Amalgamated	.00¾	.00⅞
Anaconda	.08¾	.09
A P Cons.	.17	.19
Baltac	.02	..
Brown	.21	..
C. & E. Corpn.	2.15	2.19
Calmont	.39	.40
Commoil	.37	.40
Commonwealth	.24¾	.26
Crow's Nest	.00½	.00⅞
Dalhousie	.40	..
Davies Pete.	.35	.36
Eastcrest	.08	.09
Freehold	.03¾	.04
Foundation	.09	..
Hargal	.12	..
Highwood Sarcee	.16	.19
Home Oil	2.31	2.37
Madison	.03½	.05
Mar Jon	.06	.06½
Mercury	..	.09
McDougall Segur	.14	.15
McLeod	.12	.15
Mill City	.05	..
Model	.29	..
Monarch	.09	..
Nordon	.07	.09
National Pete.	..	.13
Okalta	1.15	1.20
Pacalta	.05¾	..
Prairie Royalties	.18	.20
Royal Canadian	.17½	.19
Royalite	34.50	..
Southwest Pete.	.30	..
Sunset	.33	..
United Oil	.09	..
Vanalta	.06¾	..
Vulcan	.50	..
Industrials		
Brewers & Distillers	..	4.90
Capital Estates	1.25	..
Coast Breweries	1.17	1.20

BUILDING RATE IS MAINTAINED

Suburban Permits for First Quarter Equals Figures Of Year Ago

In the suburban districts about Victoria the building figures for the first three months of the present year are about on a par with those of the corresponding period of last year.

In Oak Bay, during the past week, Byron T. Leigh took out a permit for erection of a home at 736 Newport Avenue which will contain six rooms and is estimated to cost $3,500.

In Saanich, with nine permits for week amounting to $2,920, only one new building is included, which is being erected on Vincent Avenue by P. C. Beck at a cost of $1,600 and containing four rooms.

COMPARISON OF FIGURES

During the month of March there were fifty-five permits issued in Saanich representing a value of $52,415. Of these, twenty-six were for dwellings, with a value of $44,100. Compared with the record of the year previous there were fifty-seven permits in all in March with a value of $49,165. Of these twenty-eight were dwellings valued at $44,550.

In Oak Bay last month there were permits taken out for six dwellings valued at $21,200. In March, 1938, there were eight permits for houses representing $22,900. For the first three months of the year Oak Bay made a slightly better showing this year than was made last year for the same quarter. For the three months ending on Friday there were thirty-seven permits issued representing $69,400, while for the similar period of 1938 there were thirty-five permits representing a value of $62,900.

In Esquimalt, where there were no permits taken out for new houses during the past week the permits for March, 1939, numbered six, with a value of $11,850, while in March, 1938, there were the same number of permits with a value of only $2,565.

Old-Time Mosquito (to young mosquito): "And to think that when I was your age I could bite girls only on the face and hands."

Corporation Bonds

(Burns & Wainwright, Ltd.)

	Bid	Asked
Abitibi 5%, 1953	52.25	55.75
B A Oil 4%, 1945	102.25	104.75
Brown Co. 5½%, 1946	31.75	34.25
Calgary Power 5%, 1960	103.00	..
Canada Cement 4½%, 1951	103.25	105.75
Canada Steamship 5%, 1957	62.75	65.25
C P R 3%, 1945	86.25	86.75
C P R 3½%, 1951	64.75	67.25
Dominion Tar 4½%, 1951	101.25	103.75
Famous Players 4½%, 1951	100.50	102.75
Gatineau Power 5%, 1949	102.25	104.75
General Steelwares 4½%, 1952	97.25	99.50
Massey-Harris 5%, 1947	93.00	96.25
McColl-Frontenac 4½%, 1949	100.25	102.75
Shawinigan 4%, 1961	103.50	105.75
Simpson's Ltd. 4½%, 1951	99.50	101.75
United Grain Grws. 5%, 1946	90.25	....

BUILDING SHOWS GAIN LAST MONTH

City Construction in March Totals $70,600—Ten New Dwellings Under Way

Eighty permits for new construction and alterations valued at $70,600 were issued by the city building inspector's department during March, compared with sixty permits valued at $56,538 during the corresponding month last year.

Last month's permits included eight new dwellings to cost $22,750, and two duplex residences valued at $7,200.

During the first three months of the year, 196 permits for construction and alterations valued at $182,121 were issued.

Nineteen permits valued at $16,463 were issued at the City Hall during the past week. They included four new dwellings to cost a total of $11,600.

Montreal Produce

MONTREAL, April 1 (CP). Spot: Butter, Quebec regraded (92 score), 21 to 21 1-4.

Butter futures: April, 21 to 21 1-4; June, 21 1-4 to 21 3-4; November, 22 7-8 to 23 1-4.

DIVIDENDS DECLARED

Canadian Bronze Co., Limited, 37 1-2 cents, payable May 1 to shareholders of record April 30.

United Fuel "A" preferred, $1.75, payable April 1 to shareholders of record March 31.

Maud: "Clarence is so romantic. Every time he speaks to me he says 'Fair Lady.'"

Madge: "There's nothing very romantic about that. He's a bus conductor."

PRIZES GIVEN TO SPEAKERS' GROUP

Season Concluded With Oratorical Contest—Challenge Cup Awarded To A. R. Gowie

The Royal Oak Speakers' Group of 1938-39 concluded its season's work before a large and enthusiastic audience which gathered in the Royal Oak Community Hall on Friday evening. A programme, which included an oratorical contest between four chosen speakers was followed closely, and the judges, Mr. Paulding, Mr. Angus and Mr. Lockhead, had considerable difficulty in awarding the challenge cup, which was finally presented by Mr. and Mrs. Rose to A. R. Gowie, for his address on "Charity." A second prize which had been donated by T. Scott was awarded to Mrs. Hoyt, for her address on "Education."

The other two contestants, Mrs. Doyle, who spoke on the qualifications needed for good leadership, and Donald Shobelen with his address on the prevention of forest fires, each received merited applause.

A. L. Ford was the chairman for the evening and Miss K. Oldfield, president of the Royal Oak Woman's Institute, welcomed the visitors and thanked Mr. and Mrs. Rose for their interest in the speakers' group and for the beautiful silver challenge cup which they donated.

GROUP IS CONGRATULATED

In declaring the winner of the trophy, Mr. Paulding congratulated the group on their high standard of excellence in all their work, paying especial tribute to the able leadership of their teacher, Frank Cariss. Mr. Gowie ably responded and expressed for himself and the group their sincere appreciation of the patience and loyalty of their leader.

Norman Whittaker, M.P.P., and Mrs. Whittaker, were among the special guests, and Mr. Whittaker congratulated the winners on their poise and the able way in which they presented their addresses. Mr. Cariss was presented with a Magnolia tree by A. P. Hobbs, and in accepting the gift, thanked the members and all who have assisted, for their fine spirit of co-operation and support.

A delightful solo by Mrs. R. M. McIntosh and a humorous address by John Young on "Should Women Propose Marriage" were the other items given by members of the group.

Musical selections by Jerry Schofield and charming dance numbers by the pupils of the Betti Claire Dancing Academy were other attractive items, also Highland dancing by the Burgess children and their teacher, Miss Gwen Dewar.

BAR SILVER

LONDON, April 1 (AP).—Bar silver, 20d, up 1-16.

MONTREAL, April 1 (CP).—Silver futures closed steady today, 15 points up. No sales. Bid: April, 40.90.

"The average amateur soprano who gets up and sings at a party," says a writer, "resembles nothing so much as a squeaking doll." Except that she usually hasn't to be pressed.

A. E. AMES & COMPANY
(Business Established 1889)
MEMBERS
310-315 BELMONT HOUSE
Victoria, B.C.
THE TORONTO STOCK EXCHANGE
THE MONTREAL STOCK EXCHANGE
Telephones E 4171-2-3
Montreal Toronto Vancouver
New York London, Eng. Winnipeg

BURNS & WAINWRIGHT, LTD.
STOCKS AND BONDS
415-6-7 CENTRAL BUILDING TELEPHONES: G 8157-8

PRIVATE WIRE SERVICE ACROSS CANADA
JAMES RICHARDSON & SONS
Government at View—Phone G 1138—Est. 1857—In Vancouver—Hastings at Howe

LAURENCE SMITH & CO., LIMITED
INVESTMENT SECURITIES
14 ARCADE BUILDING, VICTORIA
VANCOUVER TORONTO SAINT JOHN

INVESTMENTS and GENERAL INSURANCE
Boorman Investment Co., Ltd.
611 VIEW STREET E 2132

E 9021 622 View Street
MINES AND OILS
Now Is the Time When Important Developments Are Starting
IT WILL PAY YOU TO KEEP IN TOUCH WITH US
DAILY BROADCAST, CFCT — 9:30 A.M.
HUGH ALLAN **J. W. JONES, LIMITED** J. W. JONES

H. A. HUMBER LTD.
CONTINUOUS QUOTATIONS ON
STOCKS - BONDS - MINES - COMMODITIES
DIRECT PRIVATE WIRES to Montreal, Toronto, New York, Chicago, Winnipeg
Subscribers to Standard Statistics Advisory Analysis
SUITE 36, ARCADE BUILDING PHONE E 1101—E 1102

Mortgage Money Available
LARGE AMOUNTS FOR BUSINESS PROPERTIES
RESIDENTIAL LOANS - BUILDING LOANS A SPECIALTY
NATIONAL HOUSING ACT LOANS
P. R. BROWN & SONS, LTD.
1112 BROAD STREET PHONE G 7171

Six Reasons Why You Should Invest in Turner Valley Oil Royalties
SAFETY – HIGH YIELD – APPRECIATION – MARKETABILITY – MONTHLY INCOME – FOR A HEDGE IN THE EVENT OF WAR AND INFLATION
Obtain Full Particulars, Purchase Prices and Yield
TO—
ISLAND INVESTMENT CO., LTD.
1006 BROAD STREET VICTORIA, B.C.
Please furnish me information pertaining to current offerings of Royalties.

Business and Professional Directory, Want Ads

The Daily Colonist

RATES FOR CLASSIFIED OR WANT ADVERTISEMENTS

Two cents a word each insertion; twelve cents a word a week, with a minimum of ten words, cash with order. No advertisements accepted for less than twenty-five cents.

Death and Funeral Notices, $1.50 first insertion; $1.00 for each additional insertion. Marriages, Cards of Thanks and In Memoriam Notices, $1.50 per insertion.

Birth Notices, $1.00 per insertion.

Advertisers who desire may have replies addressed to a box at The Colonist and forwarded to their private address. A charge of ten cents is made for mailing replies. In this case add three words ("Box ..., Colonist") to the count for the number of words.

Out-of-town readers of our advertisements ask advertisers to give address as well as phone numbers, as it is not always possible to communicate through the phone.

Any claim for rebate on account of error or omissions must be made within thirty days from the date of the same, otherwise the claim will not be allowed.
The Colonist will not be responsible for more than one incorrect insertion of any advertisement ordered for more than one issue.

The Colonist service is available every day from 8 a.m. to 9 p.m., excepting Sunday. Just call Empire 4114.

To insure insertion, Classified Ads should reach The Colonist before 9 p.m. on the day previous to publication.

Classified Ads for The Sunday Colonist will be accepted up to 9 p.m. on Saturdays.

CLASSIFICATIONS

Acreage for Rent	83
Acreage for Sale	82
Acreage Wanted	84
Agents Wanted	16
Autos for Hire	66
Automobiles	65
Births	1
Bicycles and Motorcycles	40K
Boats and Launches	67
Building Materials	40A
Business Directory	32
Business Opportunities	75
Cards of Thanks	4
Church Notices	9
Clothing, Furs, Shoes, Etc.	40B
Coming Events	10
Dancing	25
Deaths	2
Dressmaking	26
Educational	23
Farms for Rent	86
Farms for Sale	85
Farms Wanted	87
Flats and Apartments to Rent	53
Flats and Apartments Wanted	54
Flowers	7
For Sale—Miscellaneous	40
Furniture	40D
Fuel	40C
Funeral Directors	6
Furnished Houses for Rent	55A
Furnished Rooms for Rent	49A
Furnished Rooms Wanted	50A
Hairdressers and Beauty Specialists	21A
Halls to Rent	36
Hotels	46
Housekeeping Rooms to Rent	51
Housekeeping Rooms Wanted	52
Houses for Sale	78
In Memoriam	5
Listings Cancelled	77
Lost and Found	29
Machinery	64
Market Specials	35
Marriages	3
Miscellaneous	37
Money to Loan	31
Monumental Works	8
Music	24
Musical Instruments	40E
Nursery Stock, Plants, Etc.	40H
Nursing and Convalescent Homes	20
Personal	21
Professional Directory	34
Property for Sale	80
Property Wanted	81
Poultry and Livestock	42
Radio	40F
Room and Board	47
Room and Board Wanted	48
Situations Wanted—Female	18
Situations Wanted—Male	17
Summer Resorts	61
Swaps	41A
Teachers Wanted	15
Timber	74
To Exchange, Real Estate	76
To Rent—Miscellaneous	38
Stoves, Ranges, Furnaces	40L
Unfurnished Houses to Rent	55B
Unfurnished Rooms Wanted	50B
Wanted—Female Help	14
Wanted—Male Help	13
Wanted—Miscellaneous	41
Wanted to Borrow	32
Wanted to Buy—Houses	79
Wanted to Rent—Houses, Unfurnished	57B
Wanted to Rent—Miscellaneous	39
Wood	33

1 BIRTHS

BARBER—At St. Joseph's Hospital, on March 31, to Mr. and Mrs. L. Barber (nee Georgina McGregor), 3015 Earl Grey Street, a son.

McDONALD—To Mr. and Mrs. Thomas McDonald (nee Bunty Rivers), at the Royal Jubilee Hospital, on March 30, the gift of a daughter, Dorothea Marian.

2 DEATHS

ANDERSON—There passed away on March 30 at the Royal Jubilee Hospital Alexander Anderson, aged ninety-two years, a native of Port Alexandria, B.C. The late Mr. Anderson had been a resident of Victoria for over seventy years and made his home at the St. James Hotel for many years. He was the first clerk of the hotel on its opening. He is survived by two brothers, Mr. Walter B. Anderson, Victoria, and Mr. Arthur Anderson, residing in Duncan, B.C.
The funeral has been arranged to take place from the Thomson Funeral Home on Monday, April 3 at 2.30 p.m. Interment will be made in the family plot in Ross Bay Cemetery.

COONE—At the residence of her daughter, 1110 Greenwood Avenue, there passed away Saturday afternoon, Margaret Annie Coone. The late Mrs. Coone was born in Kingston, Ontario, and from 1912 to 1936 had resided in Edmonton, Alta., going to that city from Regina, Sask. For the past two years and a half she had made her home in Victoria. There survive her husband Wesley, also one daughter, Mrs. W. J. Perry, and a grandson, Hubert, at 1110 Greenwood Avenue, Esquimalt.
The remains are resting at the S. J. Curry & Son Funeral Home, and announcement of funeral will be made later.

DENNY—There passed away on Saturday morning, at the family residence, 1150 McClure Street, Victoria, Mrs. M. Gertrude Denny, widow of the late William Denny, Esq., a resident of Victoria for the late sixty-nine years. She is survived by her daughter, Miss Eleanor Denny, to mourn her loss.
The remains are resting at the family residence, where a brief service will be held on Tuesday, at 2 p.m., afterwards at St. John's Church, at 2.30 o'clock, where Canon F. A. P. Chadwick, Rev. John Bell and Rev. G. R. V. Bolster will conduct service. Interment at Ross Bay Cemetery. McCall Bros. Funeral Home has charge of the arrangements.

CHOW—The death occurred on March 31, at the Royal Jubilee Hospital, of Sing Hor Chow, aged seventy years, a native of Canton, China, and a resident of Victoria for fifty years, late residence 1806½ Government Street. The late Mr. Chow was an old-time merchant in the Chinese district of Victoria and is survived by his widow, five daughters and four sons, all of Victoria.
The funeral will take place this afternoon, at 3.30, from the Thomson Funeral Home. Rev. Chow Lin, of the Chinese United Church, will conduct the service, after which the cortege will proceed to the Chinese Cemetery, where interment will be made.

JACQUES—On April 1, 1939, at the family residence, Lavender Avenue, Marigold, Lena Jacques, beloved wife of Sgt.-Major G. A. Jacques, aged seventy years, a former resident of the Yukon, Winnipeg and Calgary, and had been living in Victoria for the past eight years, born in Bamberg, Germany. Besides her husband, she is survived by a daughter, Mrs. A. Clare, a sister in Winnipeg, and a granddaughter, Margaret.
The remains are resting in Hayward's B.C. Funeral Chapel, and the funeral will be held on Monday, the cortege leaving the chapel at 2 p.m., proceeding to St. Columba's Church, where services will be conducted by Rev. Canon S. J. Wickens at 2.30 o'clock. Interment in St. Michael's Churchyard, Royal Oak.

EMERY—Mrs. Alice Maud Emery, of 743 Queens Avenue, passed away Thursday evening, at the Royal Jubilee Hospital. Born at Manchester, England, the late Mrs. Emery had resided at New Westminster, B.C., and Westholme, V.I., previous to moving to this city ten years ago. She is survived by her husband, Frederick, at the family residence, two daughters, Margaret, at home, and Mrs. S. E. Chadwick, Powell River, also one son, Garfield, and daughter-in-law, of No. 10 Normandie Apartments, city, and one sister, Mrs. Gertrude Hill, Marigold.
The remains will be taken Monday afternoon at 1.30 o'clock to the Metropolitan United Church, where funeral services will be conducted by the Rev. A. E. Whitehouse, at 2.30 o'clock. Interment is to be made in the Colwood Burial Park. S. J. Curry & Son have charge of arrangements.

2 DEATHS (Continued)

SISTER MARY MARGARET—At St. Ann's Academy, Victoria, on March 31, 1939, the death of Sister Mary Margaret of the Sacred Heart, at the age of eighty-four years.
Funeral from the Academy Chapel, at 9 o'clock, on Monday, April 3.

4 CARD OF THANKS

Mr. Harold S. Okell and son, Robert, wish to thank their many friends for their kindness and beautiful floral offerings extended to them in their sad bereavement through the loss of a loving wife and mother. Especially do we thank Dr. W. E. M. Mitchell for his untiring care.

Mrs. D. W. Reeves, Bobby and family wish to express their grateful thanks to Lady Barnard, Miss Merrick, the Esquimalt Community Club and its president, the Empress Hotel staff, the Esquimalt Sunday school and church, also neighbors of Gore Street, friends in Victoria and Esquimalt, and particularly Dr. Hermann Robertson, Miss Frampton and staff of the Jubilee Hospital who attended the late Mr. Albert Reeves during his long and painful illness, for their kindness and sympathy shown and the many beautiful wreaths and flowers sent on the bereavement and loss of a loving husband, daddy and son-in-law.

6 FUNERAL DIRECTORS

S. J. CURRY & SON
Funeral Directors
Corner Quadra and Broughton Streets
Phone G 5512

Distinctive Funeral Service in Our New Mortuary at Moderate Cost
Experienced Lady Attendant
SANDS MORTUARY, LTD.
Phones: E 7511, G 3530 1603 Quadra St.

THOMSON FUNERAL HOME
1635 Quadra Street
Complete Service at Reasonable Cost
Lady Attendant
Phone G 2612

HAYWARD'S B.C. FUNERAL CO., LTD.
Established 1867
734 Broughton Street, Victoria, B.C.
Empire 3614 Empire 4065 Garden 7679
Lady Assistant

McCALL BROS.
"The Floral Funeral Home"
Office and Chapel, Corner Johnson and Vancouver Streets
Phone Garden 2012

7 FLOWERS

ANY FLORAL DESIGNS at lowest prices. Pollock Bros., 1315 Douglas St. G 5315.

BROWN'S VICTORIA NURSERIES, 618 View. Design work executed, lowest prices. We grow our flowers. G 6612, G 3521.

CALL E 0743 FOR ARTISTIC FLORAL designs. Jennings, florists, 754 Yates.

BALLANTYNE BROS., LIMITED
1211 Douglas Street Phone G 2421
We Telegraph Flowers
CUT FLOWERS AND DESIGNS

8 MONUMENTAL WORKS

STEWART MONUMENTAL WORKS, LTD. Take No. 6 car to works. 1401 May Street. Phone G 3452.

10 COMING EVENTS

ATTENTION—KLONDIKE NIGHT THIS Saturday, A.O.F. Hall. Haymakers' Orchestra. Prizes! Supper 35c. $100 free to each patron! Games of all descriptions! Two halls! Bring your friends and win some money.

A BIG TIME FOR ALL—HOLLYWOOD Club's sixth annual dance, Thursday, April 6, Crystal Garden. Bert Zala's orchestra. Novelties and prizes. 9.30 to 1.30. 50c.

ALL COME AND DANCE TO THE MUSIC of Chas. Hunt and his boys, at Bunnys' Hall, 1305 Broad Street, every Wednesday, Friday, Saturday. Largest floor in town. 35c. 9 p.m.

A BIG OLD-TIME DANCE, IRVINE'S Orchestra, Cliff Moore, M.C. Mondays and Thursdays, 9 to 12.30, Sunnys' Hall, 1305 Broad Street. Largest floor in town. Admission 25c.

ATTENTION! — SPECIAL OLD-TIMES dance, April 10, sponsored by V.H.S. Alumni. Novelties for everybody. Haymakers' orchestra. Foresters' Hall.

AGAIN WEDNESDAY, IRVINE'S OLD-time dance, Lake Hill. 20c. Beginners' class, 8 p.m.

AN OLD-TIME DANCE, WEDNESDAY, Foresters' Hall, at 8.30, Stewart's Old-Timers, W.A. Pro Patria. Refreshments. 35c.

AT PLAYPAIR, 1230 GOVERNMENT — Whist nightly, 8.45. Cash prizes.

DINE AND DANCE
EVERY NIGHT, AT HONG KONG CAFE. Orchestra and pianist. Special Chinese dishes. Minimum charge 50c.

KING'S DAUGHTERS' RUMMAGE SALE, to be held on Saturday, April 8, at 9 a.m., at 1403 Broad Street (next St. James Hotel).

LEARN OLD-TIME DANCING! CLASSES every Monday, 8-11, 1216 Broad Street. Scotty McKenzie, instructor, 25c.

MOUNT NEWTON SPRING BALL, FRIday, April 14, Agricultural Hall, Saanichton. Len Acres' orchestra. Refreshments. Tickets $1.00 per person.

ROYAL OAK BASKETBALL CLUB PREsents a modern dance, Royal Oak Hall, Thursday, April 6. Len Acres' orchestra. Excellent refreshments. Dancing 9 till 1. Admission 50c.

RUMMAGE SALE, WEDNESDAY, APRIL 5, 9 a.m., next to St. James Hotel, by Major John Hebden Gillespie Chapter, I.O.D.E.

SHEEP BREEDERS' ANNUAL DANCE, Saanich Agricultural Hall. April 28.

VICTORIA ROLLER SKATING PALACE, 751 View Street — Sessions Tuesday, Thursday, Saturday afternoons and evenings. Also Wednesday afternoon.

WOMAN'S BENEFIT ASSOCIATION Bridge game and sale of home cooking. Monday, 8.15 p.m. K. of C. Hall.

Under New Management
THE CASTLE
Dine and Dance
Chicken Tamales, Spaghetti and Chili
Open 6.30 Until ? City Prices

13 WANTED—MALE HELP

COMPLETE, PRACTICAL AND HOME study training in Diesel engineering, radio and television, air conditioning and refrigeration or electricity. National Schools representatives. A. W. Taylor, G 0024, or write Box 6145, Colonist.

SALESMAN LOOKING FOR A WORTHwhile opening in the electrical appliance field on the outside territory Vancouver Island apply, giving age and full particulars. Box 6533, Colonist.

TWO SALESMEN IMMEDIATELY. SEE Milliken, 202 Jones Bldg. Mornings.

WANTED BOY WITH BICYCLE FOR delivery. Apply, stating age, to Box 6556, Colonist.

WANTED YOUNG MAN TO LEARN baking. Apply 747 Fort St.

13A SALESMEN AND AGENTS

OFFICE EQUIPMENT — EXPERIENCED salesman wanted. Good remuneration and future assured for experienced man. Particulars to Universal Sales Co., 600 Holden Bldg., Vancouver, B.C.

14 WANTED—FEMALE HELP

EXPERIENCED GIRL, GENERAL HOUSEwork, two adults and baby, whole or part time. Sleep out. Box 6643, Colonist.

GIRL FOR GENERAL HOUSEWORK, some knowledge cooking, daily except Sunday. State wages expected. Box 6667, Colonist.

GIRL FOR GENERAL HOUSEWORK, $15 per month, sleep in, state age and references. Box 6476, Colonist.

WOMAN OR GIRL FOR GENERAL housework and plain cooking, full or part time. Sleep out. State wages. Box 6581, Colonist.

WANTED — CAPABLE GIRL FOR housework and plain cooking near Brentwood, live in. $15 monthly. Box 6634, Colonist.

16 AGENTS WANTED

MEN—HERE IS GOOD PAYING WORK with a large manufacturing concern of 200 daily necessities used in every home. Sure and quick repeaters. No experience needed. Good pay every day if active and permanent business certain if persevering. Investigate our plan at once. Catalogue free. Familex Co., 570 St. Clement, Montreal.

17 SITUATIONS WANTED—MALE

ACCOUNTANT, WIDE EXPERIENCE, has $250 to invest. Full or part-time employment desired. Box 6207, Colonist.

ANY JOBS FOR HANDYMAN. PHONE E 5277.

A. J. GREGG — HOUSE WINDOWS cleaned outside, 5c each. G 5023.

BAKER'S SITUATION WANTED BY good bread, cake and pastry baker. Would be interested in working partnership in good business. Phone G 3494.

EXPERIENCED DAIRY WORKER, HAND or machine milking, also experienced truck and tractor driver. References. Box 6477, Colonist.

EX-CAVALRY OFFICER, 36, DESIRES responsible position. Box 6621, Colonist.

HANDY MAN, JANITOR, ODD JOBS, repairs, gardening, etc. E 6948 after 5 p.m.

MARRIED MAN, GOOD MILKER AND teamster, wants work on dairy farm. E 5277.

ROCKWORK, BLASTING, CLEARING, excavating. A. S. Anderson. E 9017.

WILLING, HONEST YOUNG MAN wishes to learn salesmanship or work in warehouse. Box 6502, Colonist.

YOUNG MAN, 17, WITH STORE EXperience, wants work. Take any other job. Box 6656, Colonist.

YOUNG MAN, EXPERIENCED IN DAIRY farm wants work. Age 28. Box 6519, Colonist.

YOUNG PRAIRIE MAN SEEKS JOB AS helper, any kind of trucking. E 5965.

17A PAINTERS AND DECORATORS

INTERIOR AND EXTERIOR DECORATing. Best workmanship and materials. Corrin, E 2718.

JAPANESE DESIRES GARDEN WORK, by hour or day. Reasonable. E 8049.

PAPERHANGING, PAINTING, KALSOMining. Work guaranteed. King, G 1669.

PAINTING, PAPERING, KALSOMINING. Work guaranteed. McPherson. E 9039.

PAINTING, PAPERHANGING, KALSOmining and plaster patching. E 1535.

ROOF STAINING, PAINTING, STUCCO wash, positive results. Robert Shearing. G 5635.

$7 — ROOMS PAPERED, PAPER INcluded, kalsomining, $3.50. G 7838.

17C CARPENTERS AND CONTRACTORS

ALTERATIONS, HOUSE-RAISING, CONcrete work, repairs. O'Regan. G 7662. G 2258.

ALTERATIONS, Building Repairs. Roofing a specialty. T. Thirkell. E 4625.

ALTERATIONS OF ALL KINDS. G 1920.

EVERYTHING IN CONCRETE. WALTER Trace. E 7473.

TEAMING, PLOUGHING, EXCAVATING, etc. Frank Nobbs. E 2324. 3008 Douglas.

17E GARDENERS

CASUAL WORK, GARDENING, FENCing, etc. No job too small. Phone E 7530.

EXPERT PRUNING, LAWNS LAID AND seeded, borders planted. E 6635.

FAST, EFFICIENT WORKMANSHIP IN all branches of technical horticulture. J. W. Parkinson, F.R.H.S., landscape and consulting gardener. Telephone Belmont 44 M.

GARDENER, Experienced All Branches. Reliable. 312 Westholme Hotel. E 1161.

JAPANESE GARDENER WANTS WORK by day or hour. E 3622.

LAWNS, Digging, Pruning, Roses, Hedges, Scything. Hour, contract. E 3184.

18 SITUATIONS WANTED—FEMALE

EXPERIENCED NURSE WOULD LIKE part time employment from 8 to 3 daily. Box 6601, Colonist.

EXPERIENCED LADIES' TAILORING, dressmaking. Your home or mine. Reasonable. E 0571.

EXPERIENCED WOMAN WANTS INSTItution work. References. Country preferred. Phone Empire 4022.

EXPERIENCED YOUNG WOMAN WANTS work by day or hour. G 1726.

POSITION WANTED—YOUNG LADY, good plain cook, drive car, also typing, free to travel. Phone G 6890, 9 to 1.

RELIABLE, NEAT HOUSEKEEPER, NO encumbrance, Canadian, prefer widower or bachelor's home. Box 6534, Colonist.

REFINED GIRL DESIRES POST AS receptionist to oculist or dentist. Knowledge bookkeeping, typing. Box 6615, Colonist.

RETIRED NURSE WOULD CARE FOR children or invalid. Evenings. G 1063.

WOMAN, MATURE, EDUCATED, EXperienced, reliable, personality, training, initiative, desires position of trust with responsibility, traveling companion, management. References. Box 6445, Colonist.

WOMAN wants washing, ironing, cleaning. 25c hour, car fare. E 5392. Rm 1.

YOUNG LADY WANTS WORK BY DAY or hour. E 3183.

18A DRESSMAKERS

LADIES' TAILORING, EXPERT DRESSmaking. Miss Alice Ellis, 605 Lampson Street.

20 NURSING AND CONVALESCENT HOME

LEBANON NURSING HOME, 1370 YATES Street.

21 PERSONAL

APPLICATIONS ARE INVITED FROM beginners and medium collectors desiring membership in Stamp Club organizing immediately. Free particulars from Frank Dyment. G 7987.

A. MARSHALL — TAILORED SPRING suits, $22 complete, coats, furs refashioned, alterations. Room 62, 639 Yates Street.

A PERMANENT WAVE, INDIVIDUALLY styled. Special prices on shampoo and finger wave. Bert Waude Salon, 718 Yates Street. Telephone E 4023.

A CHOICE SELECTION OF FRESH spring salmon. Asker's Fish Market, 824 Yates. G 7101.

AT WIPER'S ORIGINAL ENGLISH Toffee Shop, 607 Yates, an excellent assortment of Easter eggs and novelties.

BUTTERMILK — A GOOD OLD-FASHioned Spring tonic, for vim, vigor and vitality. 10c quart delivered. Registered Jersey Dairies, 606 Broughton St. G 5044.

CHOCOLATE EASTER EGGS — NAMES to order. Also many novelties for kiddies. English Sweet Shop, 726 Yates St.

EASTER EGGS AND NOVELTIES DECorated to order. Mailing orders carefully packed. Phone E 5611. Lilley's Confectionery, 1409 Douglas.

ENGLISH HAND LAUNDRY—COLLARS turned 15c, shirts 13c up, collars 3 for 10c. Courtney at Douglas. E 6192.

ECZEMA, ITCH, PILES, ULCERATED legs. Try Geo. Lee's Chinese remedy. 638 Cormorant. Dept. and Drug Stores.

FOR VACUUM CLEANER REPAIRS, ALL makes, phone J. W. H[illegible]am, G 3[illegible]9. Established 15 years. Authorized service for Canadian General Electric and Premier vacuum cleaner.

FREE INFORMATION FEMININE HYgiene. Local Society de Hygienique, 133 Eberts Street. E 0774 after 5 p.m.

FOR ECZEMA, IMPETIGO, OR SKIN irritation, use Wightman's skin remedies. At all druggists.

ARTHRITIS ARTHRITIS
IF YOU SUFFER FROM RHEUMATISM in any form, you owe it to yourself and those around you to learn what Antiuracid has accomplished for others. Don't wait until you become a helpless burden on your loved ones. Act now. Month's supply $3.75 prepaid. Ferrier Processing Co. Ltd., 408-409 Richards, Vancouver, B.C.

LESS MONEY—A DRESSY SPRING HAT, snap brim, narrow pleat band, all color, $1.95. Pritchard's Men's Wear, 1227-1229 Government Street.

NOTICE—INTERMOUNTAIN BUILDING and Loan Association. All shareholders of above association please communicate with 709 Bank of Toronto Building, Victoria, B.C. This is important.

STOP BUYING NEW BLINDS. WE'LL [illegible] Repairs and recolorings specially. Window Shade Shop, 619 Fort. G 4695.

DOUBLE SERVICE IN WANT ADS

You can telephone your answers as well as your classified advertisements to The Colonist. Readers are often interested in Want Advertisements that do not carry the names or addresses of advertisers but a Colonist box number. For the accommodation of those readers who find it inconvenient to write an answer and to serve the advertiser better

We Will Take Replies to Box Numbers Over the Telephone

The Colonist service is available from 8 a.m. to 9 p.m., excepting Sundays. Phone Empire 4114.

21 PERSONAL (Continued)

OIL BURNERS, EXPERT SERVICE, cleaning, adjusting, etc. Lynn. G 6958.

PURE JERSEY MILK; EARLY MORNing delivery and evening. G 4716.

REMEMBER THERE IS ONLY ONE Masters' Health Bread. Accept no substitutes.

TEACUP READING AND CARDS. PHONE G 4077, before 3 or after 8.

WOULD LIKE TO GET IN TOUCH with someone who can write melody and arrangement for lyrics. Box 6548, Colonist.

WAR WIDOWS INTERESTED IN FORMing branch here of Non-Pension War Widows' Association communicate Box 6609, Colonist.

WIGHTMAN'S VARICOSE ULCER REMedy, $1.50 bottle. At all leading druggists, or write P.O. 102.

WILL BOARD AND CARE FOR SMALL child in good home. E 1573.

21A HAIRDRESSERS AND BEAUTY SPECIALISTS

AT THE MAISON TYRRELL HAIRdressing Parlors, David Spencer Ltd., we are specializing in the newest of machineless permanents, "Zotos" and Janal, the aristocrats of all permanents. E 4141.

ANNAS TAYLOR BEAUTY SALON, FEAturing the latest permanents for Easter. Hair styling a specialty. E 6015.

A GOOD PERMANENT AT A REASONable price. Phone G 6852. Bobette Beauty Salon, Room A, Campbell Bldg.

BATH SATIN OIL THAT GIVES LUStre to skin. Sussex Beauty Salon, 706 Broughton. E 5115. (Formerly Ivy's).

MRS. POMEROY, OLD BOND STREET, London, beauty specialist—Hair styling. Zotos machineless waves. Pomeroy Products, 102 Woolworth Bldg. E 2525.

PERMANENT SPECIALS! WITHOUT electricity and no machine. Up and up, up and down, hair styling, lacquering and crystallizing. All featured at La France Beauty Salon, 727 Yates St. G 7443.

PERMANENT REMOVAL SUPERFLUOUS hair by most modern method. Mrs. Russell, 102 Woolworth Bldg. Phone E 2525.

SMART permanents for Easter, Hollywood Beauty Shop, 617 Fort. E 0433.

THE HILDA BEAUTY SHOP—SPECIALizing all leading methods of permanents. 1165 Newport Avenue. E 0722.

VICTORIA BEAUTY PARLORS. CALL E 8515 for a good permanent. All experienced operators. 1218 Broad Street.

IT IS POSSIBLE TO GET MARCELS
And still have your hair look smart and stylish. The Avalon does it.
AVALON BEAUTY SHOPPE
E 0522 1104 Douglas St.
All experienced operators.

STUDENTS WANTED
VICTORIA HAIRDRESSING SCHOOL
WOOLWORTH BUILDING

23 EDUCATIONAL

ROYAL BUSINESS COLLEGE, 1008 GOVernment. G 6016. E. W. Maunsell.

ST. MARGARET'S BUSINESS SCHOOL—Junior House, St. Margaret's School. Miss W. G. Milligan, principal. E 3234.

SPROTT-SHAW BUSINESS INSTITUTE—Courses Stenography, secretarial, commercial, radiotelegraphy. G 4512.

STANDARD SCHOOL STENOGRAPHY—Oak Bay Junction. Miss G. Dickson.

24 MUSIC

PERCY SCOTT—MANDOLIN, MANDOLA, mando-cello, guitar, banjo. Teachers' diploma. 1650 Oak Bay Avenue. E 2834.

SAXOPHONE AND CLARINET, MODERN tuition. Rea Wood, phone G 7937. Lessons at your own home.

SPANISH AND HAWAIIAN GUITARS and mandolins. Hours 2 to 9 daily. Saturdays 9 to 2. Jenkins, 1018 Pandora.

24A PIANO

LEARN POPULAR PIANO TWENTY lessons, no scales. Quick, easy. Latest system. Telephone G 1764.

25 DANCING

ALL BRANCHES. BALLROOM CLASS Saturday. Dorothy Cox, M.R.A.D. E 7638.

VICTORIA'S LEADING BALLROOM INstructors—Mr. and Mrs. Geo. Rosaly. Arthur Murray, N.Y., method. E 4854.

29 LOST AND FOUND

LOST BETWEEN POSTOFFICE AND corner of Yates and Douglas Streets, two pieces fine white gold chain with gold pencil attached to one piece. Reward. E 7767.

LOST ON LAMPSON, BETWEEN CRAIGflower and train track, some mechanic's tools, about 5 p.m. Saturday. Please phone G 4765.

LOST FROM 499 ST. CHARLES STREET, Saturday afternoon, golden cocker spaniel. Answers to "Buttons." Licence No. 827. Reward. Phone G 5735.

LOST—GOLD LOCKET CONTAINING two photographs. Reward. Phone E 3418.

LOST THURSDAY, REDDISH CAIRN terrier, "Caesar." E 6520.

LOST — SINGLE STRING OF WHITE pearls. Reward. Please phone G 6756.

31 MONEY TO LOAN

A MORTGAGE LOAN CAN BE ARranged by us in any amount, repayments to suit. Building loans a specialty. Low interest, quick decisions; moderate charges. Also Dominion Housing Act loans.
P. R. BROWN & SONS LTD.
1112 Broad Street Phone G 7171

ANY REQUEST FOR A MORTGAGE APpreciated. See H. C. Holmes, Pemberton & Son Ltd., 625 Fort St. G 8134.

MONEY FOR MORTGAGES, AT CURrent rates. Building loans preferred. See T. B. Monk.
J. H. WHITTOME & CO. LTD.
118 Pemberton Building

MORTGAGES, AUTOMOBILE LOANS, insurance, etc. H. W. Miller & Co., 1210 Broad Street.

MONEY TO LOAN ON FIRST MORTgage at 6%. Wise & Co. Ltd., 109 Pemberton Bldg. Phone E 7841.

TIME PAYMENT CONTRACTS FInanced. Pacific Sales Co., 1239 Broad Street.

WE HAVE MONEY TO LOAN IN amounts of $200, $300, $400, $500, $600 and $700 for first mortgage, either one or two-year straight mortgages or on monthly payment plan. Only written applications considered.
BISHOP & WORTHINGTON LIMITED
578 Yates Street Phone E 3241

33 BUSINESS DIRECTORY

CARPETS

2 LARGE TIENTSIN RUGS for sale. Carpetorium Co., 1025 Cook. E 2464. G 3585.

33 BUSINESS DIRECTORY (Continued)

FLOOR SURFACING

V. L. HARDWOOD FLOOR CO., 707 Johnson. Free estimates. G 7814.

INSURANCE

FIRE, AUTO INSURANCE — SEE LEE, Fraser & Co., Ltd., 1222 Broad Street.

LAWN MOWERS

A. J. WORTH, LAWN MOWER SPEcialist. Phone E 7051. 711 Pandora.

ELVES BROS.' Lawn Mower Shop—Mowers sharpened. 1433 Broad. E 0662.

LITHOGRAPHY

LITHOGRAPHY
Labels for Every Purpose in Any Design or Color Combination
Commercial Work — Letterheads, Invoices, Cheques, Bonds, Debentures, Etc.
Photo-Litho Map Work
THE COLONIST
Lithographing Department
1211 Broad Street

PUBLIC STENOGRAPHER

ETHEL SEYMOUR, 307 CAMPBELL Building, Douglas Street. Phone Garden 2525. Authors' manuscripts, law and general. Strictly confidential.

UPHOLSTERING

UPHOLSTERY AND REPAIRS, MODERate prices. Clark's, 1034 Fort. G 4744.

WINDOW GLASS

WINDOW GLASS REPLACED AT shortest notice. Auto glass replaced while you wait. Mellor Bros., Ltd., 819 Broughton Street. Phone G 5021.

WOOD AND COAL

A SPECIAL PRICE, TWO WEEKS—Malahat dry inside fir blocks, mixed with bark slab, 12-in., never in water, ready to burn; now only $2.50 cd.; 2 cds., $4.50. Heavy slab from Duncan, 12-in., $3; 2 cds., $5.50; bone-dry, $5 cd.; inside blocks, $4. Sooke Dry Wood Co. E 6925.

ALL DRYLAND THICK BARK SLAB and inside blocks, 12-inch, also A 1 fir, $2.75 cd., 2 cds. $5. Inside block, $4. Dry Malahat, $5 cd. Dry cordwood or bark, $6.50. Semi-dry fir wood, $3.50 cd., 2 cds. $6.50. Old John Wood, 2514 Douglas. E 2743.

A BARGAIN—STOVE LENGTHS, INSIDE fir blocks, mixed with heavy bark slabs, from Malahat. Guaranteed never in water. Ready for basement. 1 cd., $3.75; 2 cds., $5. Sooke Lake Wood. E 9111. G 3915.

A BARGAIN YOU CAN DEPEND ON—Up-Island first-growth 12-in fir, ready to burn. Good as cordwood. Hand picked, big or small. 3 full cords, $9.50. Ronald Hopkins Coal & Wood Co. E 7916.

ALL COOPERAGE WOOD & FUEL CO., Ltd.—Bone-dry stovewood, $2 ½ cd. Kindling, $1.50 ½ cd. Inside blocks, $3.75 cd. Heater blocks, $3.50. Furnace blocks, $2.75. Sawdust, bulk $3.25, sack $4. G 2341.

A 1 12-IN. CEDAR, 2 CDS., $3.75. MUST move 50 cds. bone-dry (Douglas fir) Malahat slabwood—while it lasts, $5 1 cd. Dominion Fuel Co. E 4734.

A SPECIAL — KAPOOR MILL SAWdust and wood. Sawdust, bulk, $2.75; sacked, $3.75 unit. Wood, 2 cds., $5. E 5910.

ALL DRY STOVEWOOD, $2 ½ CD. Semi-dry millwood, $3 cd.; dryland, $2.75 cd. E 5033.

A 1 SEMI-DRY HEAVY BARK MIXED block, $2.50 cd.; dry, $3.85. G 3122.

ALL KINDS, ANY LENGTH, BIG, GOOD cedar, $1 load, 2 for $1.75. E 6722.

ALL FIR SCREENED SAWDUST, $3.25 bulk; $4 sixty sacks. E 3854.

DRYLAND WOOD, 2 cds., $5, 1 cd. $2.75; bone-dry fir slabwood mixed, $3.25 cd.; bone-dry inside blocks, $5 per cd.; bone-dry heavy slabs, $5 per cd.; No. 1 fir millwood mixed inside blocks, $2 per cd.; inside blocks $4 per cd., heavy slabs, $3.50 per cd. Shawnigan Douglas Fir Wood Company. Phone E 3914.

DRY 4 FOOT CORDWOOD IN 3 CORD lots, $4.75 cord. J. E. Painter & Sons. G 3541. 617 Cormorant Street.

DEPENDABLE Dryland Sawdust Special—Ronald Hopkins Coal & Wood Co. E 7916.

MALAHAT BULK SAWDUST, $3.50. Sacked sawdust, $4.50. J. E. Painter & Sons, 617 Cormorant Street. G 3541.

NO. 1 FIR MILLWOOD, $2.50 CD., IN 2-cd lots. Inside fir, $4.00 cd. Screened fir sawdust, $3.35 unit. Manning, Shaw Fuels, 1910 Store Street. E 0624.

NO. 1 fir slab mix, inside, 2 cds., $4; dry slab mix, inside, 2 cds. $6, heavy slab, $3.50 cd.; inside blks., $4 cd.; bone-dry Malahat slab, inside, $4.50. Selkirk. G 5334.

SPECIAL, 2 WEEKS, 150 CORDS BONE-dry heavy slabs, $4.00 cord, delivered. E 2934, day, night.

SAWDUST SACKS, $3.70 BULK, $2.70. Phone E 2924, day, night.

UP-ISLAND 12-in. blocks, slabs, ready to burn, beats cordwood. Reg. $4.00, now $3.35 cd., 2 cds., $6.25. O K Fuel. G 2453.

$2.50 UNIT
ALL FIR UP-ISLAND SAWDUST
PHONE E 7445

35 CDS. BONE-DRY MALAHAT
12-In. Reg. $5.50—Now 1 Cd. $4.75
2 Cds., $9.00. Six-Day Sale
NATIONAL FUEL CO. G 3215

$2.50 BULK, SACKS $3.50. UP-ISLAND tie mill sawdust. All screened, clean, coarse, all fir. Order now. E 7443.

$2.50 BULK, $3.50 sacked, all fir, coarse clean headsaw sawdust, from Kapoor only, absolute satisfaction. G 2915.

$1.65 Up-Island fir slab. Dryland Sawdust coal. Shepherd. E 6338.

$3.50 UP-ISLAND SLAB, 13-in. Rodgers' Wood Co. Alpha St. G 7214.

30 CDS. DRY CEDAR, 12-IN., FROM Malahat, 1 week sale. $2 cd. G 5315.

34 PROFESSIONAL DIRECTORY

CHIROPRACTORS

FREDERICK COLLINS, Chiropractor. Phone E 0015. 105 Hibben-Bone Bldg.

DENTAL MECHANIC

CHARLES FRASER, DENTAL MECHANIC, 416 Scollard Bldg. E 7515 or E 7073.

MASSAGE

MRS. BARKER, MASSEUSE, VAPOR baths, chiropodist. 225 Howe. G 1681.

OPTOMETRIST

JOSEPH ROSE, OPTOMETRIST. PHONE E 6014 for an appointment. 1317 Douglas.

OSTEOPATHIC PHYSICIANS

DR. VERNON B. TAYLOR, REGIStered and licensed. 406-7-8 Belmont Building. Phone Empire 7823.

PATENT ATTORNEYS

FETHERSTONHAUGH & CO.
Patents and Trade Marks
Offices Throughout Canada and U.S.
789 W. Pender, Vancouver. Phone Sey. 3796.

ERNEST E. CARVER, F.P.I.C.
Registered Canada and U.S.
Patents and Trade Marks in All Countries
789 W. Pender, Vancouver. Phone Sey. 1252.

PHYSIOTHERAPY

H. H. LIVSEY—Registered and Licensed. 218-9 Pemberton Building. G 3643.

36 HALLS TO RENT

STORE TO RENT, FORT STREET, VAcant 6th, good position. $25. E 3211.

37 MISCELLANEOUS

SAWS, ALL KINDS, FILED. [illegible] Phone W. Emery. 1867 Gladstone Avenue.

38 TO RENT—MISCELLANEOUS

CONCRETE MIXER (NEW MACHINE) with equipment, for rent. Apply R. A. Green Lumber Co. Ltd. G 3613.

OFFICES TO RENT—SCOLLARD BUILDing, 1207 Douglas Street. Apply engineer at building, or Royal Trust Co. E 4126.

38 TO RENT—MISCELLANEOUS (Continued)

TO RENT
AN EXCELLENT STORE LOCATION ON Douglas Street, two blocks from Spencer's. Consists of store premises on the ground floor and a modern five-room apartment upstairs. Hot water heating with automatic oil-burner.
For further details apply
THE ROYAL TRUST COMPANY
1202 Government St. Phone E 4126

40 FOR SALE—MISCELLANEOUS

40A BUILDING MATERIALS

ISLAND BUILDING SUPPLY COMPANY—Everything in builders' supplies. E 6213. 518 Fort, corner Langley.

SIDNEY SPEEDY SERVICE—BIG SALE of Glidden Time-Tested Quality Paints now on. See our handbills for particulars. Building materials of all kinds.
SIDNEY LUMBER
G 2515 2116 Government St.

SHINGLES, HIGH GRADE (XXXXX). Dalziel Box Company. G 1422.

THE MOORE-WHITTINGTON LUMBER COMPANY, LIMITED
Established 1893
LARGE STOCK — RIGHT PRICES
Lumber, Millwork, Gyproc, Masonite, Insulex, Gypsum Wool, Shingles, Etc.

WALLBOARDS IN STANDARD MAKES. Fir panels in new embossed pattern. "Everything for building." R. A. Green Lumber Co., Ltd., 2930 Douglas. G 3613.

40B CLOTHING, FURS, SHOES, ETC.

DRESS SUIT, 3-PIECE, MEDIUM SIZE, $15. Good condition. Phone E 8330.

GENT'S GREY SUIT AND OVERCOAT, size 39, $12. E 0039.

LADY'S HAND-KNITTED BLUE WOOL suit, size 49, $7.50. 923 Hampshire Road.

LADY'S NEW HAND-KNITTED DRESS, size 36, mauve, $10. E 0039.

SAVE MONEY — OTHER MEN DO
Pritchard's $22.50 Spring Suits Are OK
PRITCHARD'S MEN'S WEAR
1227-1229 Government St.

40D FURNITURE

ALMOST NEW COMPLETE FURNISHings of 9-10-room rooming house. Simmons spring-filled mattresses, new drapes, curtains, linen, blankets, range, gas range, carpets, dishes, offered en bloc. 121 Menzies. E 6782.

ATTRACTIVE EIGHT-PIECE DINING set, $37.50. Clark Jewel gas range, $12. Holland Bros., 733 Fort St. E 0913.

CHESTERFIELD SUITES THOROUGHLY cleaned and demothed in your own home, $7.00. Carpets at reasonable prices. E 6952.

CHESTERFIELDS, NEW TERMS DIRECT from the warehouse. You save the overhead expense. Can be seen at Heaney Storage Company.

CHINESE RUG, 5 FT. 5 BY 17 FOOT 9, blue ground with fawn-flowered border. Reasonable. Box 6652, Colonist.

CHESTERFIELD SUITE, ICE BOX, small cupboard, garden tools, etc. Cheap. 522 Montreal St.

EXTENSION DINING TABLE, CHEAP. 925 Green Street.

(FOR THREE DAYS ONLY)
FREE LINEN SET, CLOTH AND 4 NAPkins, with each breakfast set, with or without buffets, from $9.95 up. Frank's Store, 1115 Yates. E 2464.

LARGE CHESTERFIELD, GOOD CONDItion, slip cover. Box 6659, Colonist.

Best Market For
SELLING OR BUYING GOOD FURNITURE
G. C. PLOWMAN
624 FORT ST. E 3842

THREE-QUARTER BED, COMPLETE, and one full-size frame and spring bed. $5 the pair. E 1545.

WALNUT BED, CHIFFONIER, VANITY and dresser, like new, $69; large mahogany cheval mirror, $21.
J. M. WILLOWS
705 Johnson Street Phone G 4424
"Better Class Used Furniture"

A GOOD SELECTION OF USED FURNITURE
Also Antiques—At Lowest Prices
Delivery Free in City
REID'S FURNITURE
1317 Broad Street Phone E 6952

OFFICE AND STORE EQUIPMENT

DESKS, CHAIRS, FILING CABINETS, etc., new and reconditioned. Diggon-Hibben, Ltd., 1210 Gov't St. G 8194.

40E MUSICAL INSTRUMENTS

CONN TENOR SAXOPHONE, SILVERplated gold bell, complete in case; snap, $75. Alan Burdock, 107 Milton Street, Nanaimo.

FOR SALE—LOVELY TONED KENT piano with bench, $125. Box 6521, Colonist.

HOHNER PIANO ACCORDION, 120-bass, practically new. E 3735.

HARMONICAS, 10c TO $3.50. GRAMOphone, $6.50. Hickling's, 709 Johnson.

PIANO IN PERFECT CONDITION. E 6491.

40F RADIO

MAJESTIC MANTEL SUPER-HET, splendid shape. Sacrifice, $12.50. Phone E 8510 or E 3715.

PHILCO CAR RADIO, 1939, PUSH BUTton; $25. E 8665.

RADIOS FOR HIRE, WEEK OR MONTH. Radios repaired, tubes tested free. Aaronson's, 1328 Government. G 4722.

VICTOR CAR RADIO, SUITABLE FOR boat, $17.50 cash. Phone E 4036.

40H NURSERY STOCK, PLANTS, ETC.

EVER-BEARING AND CUTHBERT raspberry canes, 2c each. Kitto, Braefoot.

FIRST-CLASS CUT HYACINTHS, TUlips, special varieties. Place your orders now for bulbs. E 1015.

HOLLY BUSHES ABOUT 300 BERRY-bearing bushes at sacrifice, any quantity or consider offer for lot. E 9954.

OAK—FOR COMMEMORATION PLANTing. Burr seeded on Coronation Day, 1937. Bicolor, red and scarlet sown later. 40c each, postage paid. Spring delivery. de Hurst Forest Seed Stations, Kamloops, B.C.

STRAWBERRY PLANTS FOR SALE. S. Vantreight, Haliburton Road. Colquitz 24W.

THIS WEEK'S SPECIAL
ROSES
In bundles of five, $1
Choice varieties
LAYRITZ NURSERIES LIMITED
750 Fort Phone G 3733

40K BICYCLES AND MOTORCYCLES

A TIME AND PLACE FOR EVERYthing: Spring is the time for bike riding and Harris is the place to purchase a new or rebuilt bike, or to have your present one overhauled. An extensive stock of machines and the finest repair shop in town assure you that this is the place to deal.
E. H. HARRIS & CO.
736 Fort Street Next to Ray's

ALMOST NEW TRIUMPH TWIN ALTERnating firing twin motorcycle. Gone only 2,900 miles. Can accept terms. Sacrifice price. No trades. Mutual Auto Sales, 932 Johnson.

BICYCLES AND REPAIRS — NEW AND reconditioned bicycles sold on terms. Robinson's, 1220 Broad Street, opposite Colonist.

BICYCLE SALE — 30 BICYCLES, $14.50 to $18.75. Balloon tire bicycle, $24.50, with wides. Expert bicycle repairs, moderate prices. Aaronson's, 1328 Gov't St.

B.S.A. RACING BICYCLE, GOOD CONdition, $25. All accessories. Box 6598, Colonist.

FOR SALE BARGAIN, GENT'S C.C.M. bike, good condition and good tires, sacrifice, $15. Can be seen at Oak Bay Garage. E 6032.

FOR SALE—1930 INDIAN SCOUT, 1934 Harley 74. Phone E 8502.

GENT'S DOUBLE-BAR FRAME, LADY'S, equal to new, and carrier, $14 and $16. Mullard, Shelbourne Station. E 4[illegible].

GIRL'S C.C.M. BICYCLE, EXCELLENT condition. Phone E 3867.

MAN'S 3-SPEED B.S.A. BICYCLE WITH light, generator and carrier, new condition. Phone G 1680.

RED PARAGON BICYCLE, WIDE BARS, double-drum brakes. $20 cash or terms. G 1344.

40 FOR SALE—MISCELLANEOUS (Continued)

1936 TRIUMPH MARK V., 500 C.C., O.H.V., perfect condition, mileage 8,000. Sacrifice. E 8048.

40L STOVES AND RANGES

A FREE UNIT OF BULK SAWDUST with every Kumfort burner. Victoria Stove Works, 1423 Government Street. Phone E 0643.

BEFORE BUYING A SAWDUST BURNER see the Croft Burner in operation. Palmer's Stove Store, 705 Pandora. G 6634.

ENTERPRISE DOMESTIC SIX-HOLE range, complete with copper coil and Eveready de luxe oil burner; cost new $210; $55. Phone Albion 45M.

KITCHEN RANGE, COPPER COIL, good condition, $20. G 1655.

NEW AND USED RANGES, FURNACES, sawdust burner, boilers, etc. We repair and install. Southall, 1321 Government Street.

NEW AND USED RANGES. OIL Burners. Mann's, 740 Fort. E 3122.

OIL BURNER, TAFT BRAND, NEW, never used, reasonable. Phone G 6965.

RANGE CASTINGS STOCKED FOR most makes. B.C. Hardware, 718 Fort Street.

USED RANGES, WOOD, COAL, GAS, electricity and oil. C. J. McDowell, 1000 Douglas Street.

WELL-KEPT BEACH SIX-HOLED kitchen range, excellent condition. E 2516.

$5 CASH AND $5 PER MONTH WILL instal the latest model Coast Sawdust Burner in your range. Cast Aluminum body and nickel-plated steel hopper. Satisfaction guaranteed. We also have some good reconditioned ranges on hand. Prices from $19.50 up. Coast Hardware, 1416 Douglas.

4-HOLE GURNEY RANGE, ENAMEL back, waterfront steel top, $30. Carter's Stove Store, 622 Fort Street. E 3511.

500 STOVES WANTED — BEST CASH prices paid. Call Paden's Stove Store. E 1451.

40X MISCELLANEOUS

AN ARCHERY HUNTING BOW, GENuine hickory, 5½ feet long, $6.50. Phone E 1363. Suite 4, Mount Baker Apts.

APPLES—RUSSETS, 40c BOX. JONAthans, 60c. Bring containers. Tanner Bros., Tanner Road, Keating.

ATLAS METAL LATHE, 10 IN. x 42 IN. New condition; $135.00. 633 Cornwall Street.

ALEXANDER'S TOP SOIL, MANURE, rock and cinders. G 4264. E 5776.

AN ENGLISH PRAM IN GOOD CONDItion. E 7064.

A BIG DOUBLE LOAD CINDERS, $3.75. Soil, clay, rock, manure. G 5564.

A REAL DOUBLE LOAD OF CINDERS $3. Old manure, rock, soil. G 3486.

ALL GOOD COW MANURE FOR SALE, $4 per load. G 6837.

BLACK SOIL, THREE YARDS, $4.50. Gravel, rock of all kinds. Bel. 59M.

BARNYARD MANURE, 2 YDS., $3.50, delivered. Phone G 4258.

BARGAINS—EIGHT USED SEWING MAchines, $19 and up. 726½ Fort.

CHILD'S FOLDING BUGGY, GOOD AS new; $7. Phone E 1380.

CONSOLE ELECTRIC MACHINE, WHITE, half price. Taylor & Co., 726½ Fort.

CEDAR POSTS, ROUND OR SPLIT, FOR any purpose. Phone E 2329.

DURO MACHINERY DISPLAY — HICKman-Tye Hardware Co. Ltd., 544 Yates.

EASY VACUUM CUP WASHER, HALF price. Taylor & Co. 726½ Fort.

FOR LOOSELEAF REQUIREMENTS—
All Special Forms Ruled and Made to Order — Also Blank Books of Every Description
Ledger and Columnar Sheets, Binders and Files Carried in Stock.
THE COLONIST
Commercial Departments
1211 Broad Street

FOR SALE—9 MM. LUGER STOCK-holster, 2 magazine clips, 1 magazine drum, extra barrel. Reasonable for cash. E 5588 after 6.

FOR SALE—BABY CARRIAGE, IN EXcellent condition, also training chair. G 5438.

FOR SALE—BATHROOM WASH BOWL, kitchen sink, chromium shower ring. 1742 Lee Avenue.

FIVE-STONE DIAMOND RING, SET IN white gold, $100. G 5566.

FOR SALE — MANURE, TWO YARDS, $3.50, delivered. G 4256.

GENERAL ELECTRIC REFRIGERATOR, 4.5 cu. ft. capacity with stor-dor, etc. In use only two years and in new condition. You don't get a bargain like this every day at $139.50. Kent's, Ltd., 641 Yates Street.

GRANDFATHER CLOCK (NEW), $75. 1179 Monterey Avenue.

HORSE MANURE, SOIL. Any quantity delivered. Bray's Transfer Ltd. G 7823.

LATEST AVIATION MECHANICS' course complete, fifty lessons, cost $140, sacrifice, $15. Norman, 1130 Government.

MAROON FOLDING BABY BUGGY, EXcellent condition, $6. Child's nursery chair, $1.50. 1117 Yates St.

MURESCO NOW 70c PER 5-LB PACKage. 18 beautiful tints. Harte-Andrews Paints Ltd. 711 View St. G 4713.

PURE MAPLE SYRUP DELIVERED VICtoria, B.C., $2.50 gallon, freight paid. Give street, house number and phone not later than April 8 to be sure of order being filled. R. J. Montgomery, Frankville, Ont.

PORTLIGHTS, MASTBANDS, ETC. WE carry a large stock of wood doors, fittings, etc., ex-dismantled ships. Capitol Iron & Metals, Ltd., 1824-32 Store Street. Phone G 2434.

PLANET JUNIOR CULTIVATOR AND seeder in new condition. E 5689. On view at 648 Johnson.

PHONE US FOR THE BEST RICH SOIL. No weed root. G 7995.

PANSIES, 25c DOZ. GORGEOUS Japanese iris, choice lilies, 25c. G 2765.

ROLLS RAZORS $3.75. 26-IN. SUITCASES $1.50. 8-power prismatic $17.50 field glasses $6.75. 30-30 rifle $23. 22 rifle $4.75. Mudguards 29c, pedals 39c. Dunlop tires $1.10, inner tubes 60c, wide handlebars $1.75, boy's bicycle $12.50, radio tubes 75c, spectacles to suit any sight $2.75. Aaronson's Cut Rate Store, 1328 Gov't Street.

REFRIGERATOR, MEDIUM SIZE, $295. Also piano $97.50. Cash or terms. 1817 Quadra.

RECONDITIONED ELECTRIC REFRIGerators, from $69. MacDonald Electric, Douglas at View. E 1171.

ROTTED PULVERIZED MANURE, WEEDless, odorless. Bag 29c. G 2765.

SEWING MACHINES REPAIRED. SEVeral good drophead machines for sale cheap. Southall's Stove Store, 1221 Government.

SPECIAL SALE—30 MATTRESSES, 3 FT. 3 ins., while they last, $4 each. 720 Fisgard. E 0533. Better hurry.

SLIP COVERS BY EXPERIENCED FITter, your material, three pieces $12.50. E 9737.

SAILS, BOAT COVERS, LAUNCH HOODS, etc., made to order. P. Jeune & Bro. Ltd., 570 Johnson St. G 4632.

USED FIVE-CUBIC-FOOT FRIGIDAIRE, in A1 condition, $100. McLennan, McFeely & Prior, Ltd., 1400 Government. Phone G 1111.

WHEEL CHAIRS, HOSPITAL BEDS, tables for rent. 2514 Douglas. E 2742.

$12.50 BUYS OUTDOOR ELECTRIC sign displaying cafe or taxi on both sides complete. G 6985.

100 SEED FLATS FOR SALE, 5c EACH. Phone E 1882.

1 YEAR'S SUPPLY OF SOAP (24 LARGE Rinso) and other laundry equipment free with A.B.C. washing machines, $79.50 up. H. D. Mainwaring, 722 Fort. Phone G 7821.

16-MM. UNIVEX MOVIE CAMERA, PERfect condition, $12. 609 Oliver St.

41 WANTED—MISCELLANEOUS

A REPUTATION FOR PAYING HIGH prices for rags, bottles, tools, stoves, furniture, or anything you want to dispose of. We call anywhere any time. G 4752.

41 WANTED—MISCELLANEOUS (Continued)

ANTIQUE JEWELRY—OLD GOLD, GOLD coins, plates, etc., for cash. Rose's Ltd., 1317 Douglas Street.

CASH FOR OLD BICYCLES OR PARTS. Call anywhere. G 4722.

BOILER Repairs and Welding. Second-hand steam boilers bought and sold. C. Medrish, 518 Pinard Street. E 2069.

BOOKS BOUGHT FOR CASH, ALL kinds, any quantity. Hunter's, 1216 Government.

BEST PRICES PAID FOR RAGS, BOTtles, stoves, tools, piping, furniture, etc. Call right away. E 0343 or E 0350.

FURNITURE, RUGS, CLOTHING, TOOLS and ranges for cash, or will sell on commission. LONDON AUCTION, 919 Pandora. Phone G 2024.

IF YOU WISH TO DISPOSE OF YOUR furniture, etc., antique or modern, consult us. We either buy outright or sell for you. Fred Smith & Co., Auctioneers. G 4913.

LARGE QUANTITIES GOOD FURNIture. George Plowman, 834 Fort. E 3843.

WANTED—A COPY OF SIR OLIVER Lodge's "Why I Believe in Personal Immortality." Phone G 2655.

WANTED — A CHESTERFIELD AND bedroom suite. Must be reasonable. E 1910.

WANTED—ELECTRIC REFRIGERATOR, cheap for cash. E 6098.

WANTED—FOLDING SULKY WITH hood. Phone E 5435.

WANTED—BABY'S HIGH CHAIR AND crib. E 1660.

41A SWAPS

EXCHANGE GARDENING, PAINTING, carpentry, for anything of value. G 2542.

TRADE LIGHT FISHING TACKLE FOR canaries, breeding cages or what have you? G 5062.

42 POULTRY AND LIVESTOCK

42A POULTRY AND SUPPLIES

BRONZE TURKEY EGGS FOR SALE. Mrs. Fawdry, Cobble Hill.

CYPHERS INCUBATOR (350) AND TWO Putnam brooders, all in good condition. Bargain. G. H. Mather, Brookleigh Road, Elk Lake. Phone Colquitz 72Q.

CUSTOM MATCHING — 3c PER EGG; tray lots 140. Order Leghorn, R.I.R. chicks now. T. W. Palmer, R.R. 3. G 1328.

FREE 12 CHICKS WITH EACH 100. Leghorn, 11c; Hampshire Cross, 11c; Hampshire, 12½c, delivered. Rowntree, Keating 49R.

FREE—12 CHICKS WITH EACH 100. Leghorns, 11c; Hampshires, 12½c, delivered. Custom hatching, $2.50 100. Rowntree, Keating 49R.

FOR RELIABLE R.I.R. HATCHING eggs and day-old chicks—Jones. G 6757.

HAMPSHIRES, APPROVED FLOCK, eggs, chicks. Also Rock-Hampshire cross. G 1254.

LEGHORN PULLETS, 7 WEEKS OLD, 45c. N. Hampshire pullets, 6 weeks old, 50c. All birds from blood-tested stock. While they last. Lake Hill Poultry Farm, 1168 Union.

NEW HAMPSHIRE AND ROCK HAMPshire cross chicks. Ready Wednesday. G 1254.

R.O.P.-SIRED CHICKS FROM BLOOD-tested, Government-approved flock. R.I.R.'s and White Rocks. Douglas Hatchery, A. E. Nix, 3500 Douglas. E 3578.

R.I.R. GOVERNMENT-APPROVED blood-tested hatching eggs, $5 100. Chicks to order, $15 100. Hoole, Oldfield Road. Colquitz 25T.

R.I.R. PULLETS, LAYING, $1.50 EACH. E 0039.

WRITE FOR A 1939 CATALOGUE AND price list, which contains information on the care of poultry.
L. F. SOLLY
LAKEVIEW POULTRY FARM
WESTHOLME, B.C.
White Leghorns, Heavy Breeds and First Crosses
For profit plan to get better chicks this year, direct from a reliable poultry breeder.

WHITE LEGHORN HATCHING EGGS and chicks from pens of 500 selected second, third and fourth-year birds. March eggs, $4.50 per 100. April and May, $4.00 per 100. Chicks $11.00 for 100. T. Raynbird, Old West Road, R.R. 1, Royal Oak.

WHITE WYANDOTTE CHICKS, WEEK old, good laying strain, for sale. E 6396.

42B HORSES

AT STUD—THE ARAB STALLION Adounad by Hanad (sold to Mrs. Wentworth for $250,000). Adouba-Fee, $35 (purebreds); $15 (grades); groom, $3. Breed for intelligence, stamina, disposition. G. Saiss, Duncan.

FOR SALE—HEAVY HORSE, GOOD worker. McPherson, Cedar Hill Crossroad. G 3597.

REASON FOR SALE, CHILD'S BEAUTIful pony, absolutely safe and sound, 8 years old, trial anytime. Also big 17-hand saddle horse, very showy, 7 years old, very quiet and sound, trial anytime. Phone E 2413.

TWO GOOD SADDLE HORSES FOR sale. Apply Craigflower Auto Court. G 6330.

TWO GOOD SADDLE HORSES FOR SALE. Apply Craigflower Auto Court. G 6330.

42C CATTLE

FOR SALE—1 HOLSTEIN COW, DUE third calf. Piller, Beaver Road, Royal Oak.

FRESH COWS FOR SALE, AND SOME coming in. Colquitz 80Y.

OLD COWS AND HORSES WANTED. S. Lang, Colwood. Belmont 31X.

42E GOATS

GOOD MILKING SAANEN, $10. ALSO one, freshen shortly, first kid, $8. D. Robertson, North Quadra, R.R. 3, Victoria.

42F DOGS

ATTENTION, COCKER BREEDERS!—The imported English winner, Sinbad of Padson, solid black dog, at stud to approved stock at reasonable fee. Renton, 122 Medina Street.

BLACK COLLIE PUP WANTS GOOD home. G 3479.

CAIRN TERRIERS OF "MELITA" puppies, $15 up. Raymond, off Carey. E 4081.

DALMATIAN PUPPIES. BURGESS, Shelbourne, between Ruby and Feltham.

EASTER GIFTS—PURE BRED MALE Scotty puppies, $10 up. Phone after 6 p.m. G 3558.

FOR SALE—PORTABLE CHICKEN house, 6 x 12, $10. Phone E 6226.

GOLDEN GREAT DANE PUPPIES, BEST German and English blood lines. MacPherson, R.R. 1, New Westminster. Information E 4081.

GOLDFISH FOR POOLS, THIS WEEK $3 dozen. Water hyacinths, lilies. Pet Shop, 1412 Douglas. G 5721.

THREE SPRINGER SPANIEL PUPS, TWO males, $5 each, one female, $2.50. Phone Albion 1 M.

WHITE HIGHLAND TERRIER BITCH, registered. Healthy and friendly, reasonable to good home. Box 6517, Colonist.

WANTED — COUNTRY HOME FOR prizewinner fox terrier, male. E 8692.

42X MISCELLANEOUS

ROLLER HENS, GOOD STOCK, IN breeding condition. 75 cents each. 121 Hampton.

WANTED — INDIAN RUNNER DRAKE. State price, year. J. P. Brown, 11 Hampton Road. E 3011.

47 ROOM AND BOARD

ATTRACTIVE ROOM, REALLY GOOD meals, walking distance. E 6786.

AT 1016 CARBERRY GARDENS, NEAR Fort, full board. G 3640.

BOARD RESIDENCE, REASONABLE rate, centrally located. Phone E 3506.

BUSINESS PEOPLE—Comfortable rooms, board, garage. 67 Wellington. E 9769.

DOUBLE AND SINGLE, USE OF GARage, private home. 565 Gov't St.

DESIRABLE HOME, IN NICE LOCATION, good table. 1152 Burdett. E 4638.

GOOD ROOM AND BOARD, CENTRAL. E 0811.

HAWTHORNDEN, 821 BURDETTE Ave., excellent table, central. E 0266.

LADY DESIRES BOARDER IN PRIVATE home, quiet, garage. E 4940.

A Mart for Busy Readers—Property for Sale or Trade

47 ROOM AND BOARD (Continued)

FOR ROOM AND BOARD, 1721 QUADRA, two blocks from H.B. Reasonable. E 4665.

1418 HARRISON, FUR. OR UNFUR., fireplace, home cooking. E 8772.

49 ROOMS TO RENT

AT 852 QUEENS, SUNNY BRIGHT furnished room. Moderate.

COLUMBIA ROOMS, PANDORA AT Broad — Housekeeping or furnished rooms. Hot and cold water. G 3318

LARGE FRONT ROOM, FURNISHED OR unfurnished. Beautiful view. 840 Dallas Rd.

OXFORD HOUSE, 749½ Fort—Housekeeping rms., h.-c. water. $3.50 wk. G 5188

YORK HOTEL, JOHNSON AT DOUGLAS. Modern, comfortable, inexpensive

49A FURNISHED

CECIL Hotel, 1322 Blanshard St. Room, with or without bath, reasonable rates

FAIRFIELD HOTEL, OPPOSITE CITY Hall — Comfortable Winter quarters. Well-heated rooms from $3. Housekeeping privileges. Props. Scruton & Nunn

RITZ HOTEL, 710 FORT—BEDROOMS, suites, housekeeping rooms; elevator; central. Reasonable rates. G 7158

SINGLE MAN, SUITABLE, WISHING good home. 1000 North Park Street

$12—FURNISHED FRONT ROOM. Wood, light, water included. Near Parliament Buildings. Also large partly-furnished room, $10 (inclusive). 617 Michigan. E 3835.

50 ROOMS WANTED

50B UNFURNISHED

WANTED — LARGE UNFURNISHED room, heated; suitable for studio; central. Box 6380, Colonist.

51 HOUSEKEEPING ROOMS TO RENT

CLIFTON HOUSE—L.H. OR SLEEPING $2.50 week up. 1319½ Broad. E 8034

H.K. ROOMS, BOARD IF DESIRED, good locality, walking distance. E 7076.

430 DALLAS—H.W. HEAT, MODERN, quiet, near car, sea, suite, $18. E 7462.

51A FURNISHED

A LARGE HOUSEKEEPING ROOM, FURnished, near car, sea, park. 71 Menzies St.

ATTRACTIVE HOUSEKEEPING ROOMS. Devonshire House. Inspect this warm, quiet hotel for Winter comfort. 732 Fort St.

AT 1114 ORMOND STREET — HOUSEkeeping rooms

AT "PENRYN," 1031 PANDORA—QUIET, warm, furnished housekeeping rooms

BRIGHT SUNNY ROOM, LOVELY VIEW, with private bathroom, fireplace. Block from car. Walking distance. Garage. G 1070.

COSY LITTLE ROOM, EVERY CONVENIence, near park, sea, car. 133 Cook.

COMFORTABLE Housekeeping Rooms. 1032 McGregor Avenue. E 5192

EXCEPTIONALLY Comfortable Rooms, kitchenette. 615 Vancouver. E 8573.

FRONT BED-SITTING-ROOM, KITCHEN refined home. 307 Vancouver St.

FURNISHED AND UNFUR. HOUSEkeeping rooms. Near sea, car. E 3173

FURNISHED HOUSEKEEPING ROOMS. Flats, cabins, $8 mo. up. 1036 Hillside

HOUSEKEEPING ROOMS, WITH ALL conveniences, up or downstairs, in quiet residential district; walking distance from town. Also small sleeping-room, suit business person. 823 McClure. E 9543

HOUSEKEEPING ROOM, ALL FOUND, close in, heated, $3.00 up. 875 North Park

HOUSEKEEPING ROOMS—HEAT, GAS, $8.50-$11.80 up. 1145 Rockland.

LARGE, BRIGHT FRONT HOUSEKEEPing room, newly decorated, close in; James Bay. E 6426.

LIGHT H.K., BUSINESS PEOPLE PREferred. Fairfield district. G 5082.

SINGLE AND DOUBLE, CONSTANT HOT water. Furnace. 1527 Camosun. G 6487

TWO GOOD FRONT ROOMS, ON ground floor, near car, park and beach. 870 Battery

$16—2-ROOM SUITE, SINK, HOT AND cold water. 1116 North Park. G 4994

919 PANDORA, KENSINGTON APTS., furnished housekeeping. G 3143

1121 Collinson St.—Furnished heated rooms; 10 min. walk to town.

51B UNFURNISHED

LARGE FURNISHED HOUSEKEEPING room, sea view. 502 Dallas Road.

PRIVATE HOME, SELECT NEIGHBORhood, large front room, open grate, furnace heat. Walking distance. E 1873

52 HOUSEKEEPING ROOMS WANTED

52A FURNISHED

LADY REQUIRES WARM SUNNY ROOM in quiet house. Permanent. Box 6510 Colonist.

53 FLATS AND APARTMENTS TO RENT

1000 SOUTHGATE ST., 3 ROOMS $17.50
743 VANCOUVER ST., 4 rooms.......26.50
1260 FORT ST., 4 rooms..........35.00
P. R. BROWN & SONS, LTD.
1112 Broad Street Phone G 7171

A LARGE AIRY 3-ROOM SUITE, 2 folding beds, abundant heat and hot water. Close in. Adults only. Central Park Apartments. E 6921.

ATTRACTIVE THREE-ROOMED SUITE, fully modern, hot-water heat, and garage. Apply Caretaker, 1221 Rockland. Phone G 7308

APARTMENT, FURNISHED, TWO AND three rooms, from $14.50 to $25, close to High School. 1251 Pandora. Phone owner. E 2848

ATTRACTIVE, FULLY-FURNISHED suites, beautifully clean, warm and sunny, at moderate rentals. The Normandie. E 8284

AT MONTROSE APT. HOTEL, furnished suite, with all modern conveniences

AILSA MANSIONS—FURN. OR UNFURnished, excellently serviced. E 0961

AT MOUNT DOUGLAS APARTMENTS—Furnished suite to rent. E 4622.

ATTRACTIVE FURNISHED SUITES NOW available. Savoy Mansions. G 6622

APARTMENTS — Fully furnished, self-contained, reasonable rates. E 5072

BRIGHT THREE-ROOM SUITE, FURnished, Hillside and Government, $18 month. E 5119

BEACON HILL APTS., 421 VANCOUver, furnished single apt. to rent

BEAUTIFUL 5-rm. apts., fireplaces, elec. stoves, garden, sep. entrances. E 2325

CLOSE PARLIAMENT BUILDINGS, large nicely-furnished bachelor suite, kitchenette, hot and cold water. Suit business people. E 2516

CLEAN, WELL-FURNISHED THREE-roomed apartment. Cadboro Bay. G 3488

COMFORTABLE QUIET, TWO-ROOMED suite, private home. 1138 Oxford

DESIRABLE FURNISHED SUITE, PRIvate bathroom, near park, sea, car. 133 Cook

DORCHESTER APARTMENTS — NEW five-room suite, overlooking water and Mount Baker. Phone E 7174 or E 7735

FOR RENT—SELECT UNFURNISHED 3-room suite; gas stove, Frigidaire, heated. Phone G 7367 for appointment to view. Elderly couple preferred.

FURNISHED APARTMENT, 4 ROOMS and bath, light, water, phone. $25. 1317 Pandora

FOUR-ROOM MODERN FURNISHED apartment, near Cathedral. 1028 Mears St. Detached, no neighbors. E 1011

FOUR-ROOM SEMI-FURNISHED APARTment. Phone G 3818

FURNISHED FLAT, LIGHT, WATER, phone, $20. 1317 Pandora Avenue

HARROGATE APARTMENTS, OAK BAY, for those wanting the best. E 5553

MT. EDWARDS, 1032 VANCOUVER ST. Furnished suite, two bedrooms. Elevator. E 4922.

TO OUT-OF-TOWN SUBSCRIBERS

Out-of-town subscribers who wish to answer advertisements in which only the telephone number of the advertiser is given, may mail their replies to The Colonist and The Colonist will communicate such replies to the advertiser.

53 FLATS AND APARTMENTS TO RENT (Continued)

MODERN, SUNNY, 5-ROOM, UNFURnished apartment; including water. $28. E 6618

NEW FOUR AND FIVE-ROOM APARTments close in, $35 and $40 monthly; basement, furnace, garage, fireplace, latest fixtures and features. Rosevear Company, 110 Union Building

NICE MODERN APARTMENTS FOR rent by day, week or month. On seafront, congenial surroundings. Apply to Mrs. Setta in person. 1785 Ross St. E 7606

NICE 2-ROOM UNFURNISHED SUITE. E 1573.

PARTLY FURNISHED SELF-CONtained suite, 3 large rooms, scullery, bathroom, basement, garage, large grounds. Esquimalt, city limits. Owner. G 4885

PLEASANT ROOM OR LARGE SUITE, unfurnished, semi-furnished. Adults. Garage. E 8604

PLEASANT FRONT SUITE, UNFURnished. 340 Linden Avenue.

STOBART APTS. HEART OF BUSINESS, theatre dist.; housekeeping and sleeping; elevator, fireproof; day, week or mo.; reduced rates; transients. G 0048. 745 Yates

SUITE OF 4 NICE ROOMS, WITH GARage, in small garden, ground floor. Walking distance. $18. E 2311.

SEACROFT—VICTORIA'S MOST BEAUtiful sea-view apartment, furnished apt. to rent. G 5111.

SEA VIEW—THREE-ROOM FURNISHED; adults only; $30 month. G 8464.

BEVERLY HOTEL

Next Door to Everything in Town

THE BEVERLY IS A HOME FOR YOU while you are away from HOME; 90 rooms, nicely furnished, for TRANSIENT travel. Our cosy LIGHT HOUSEKEEPING rooms or suites cuts your expense in half. Many people are using them. Fine elevator, steam heated, unlimited hot water. Large comfy lounge for guests. Private baths. ALWAYS COME TO THE BEVERLY HOTEL. Rates very reasonable; for day, week or month.

JAMES A. GRIFFITH
Owner and Operator Phone G 0378

TO THOSE WISHING A FIVE-ROOM suite, close in; can be had either furnished or unfurnished. A snap at $45.50, unfurnished. Phone E 7174.

TWO UNFURNISHED THREE-ROOMED suites, modern. 1012 Oliphant St.

TWO-ROOM FURNISHED SUITE. ALSO double and single rooms. 1141 View.

UNFURNISHED MODERN SUITE, 3 rooms and bath, available May 1; walking distance. (Adults). E 3517

VACANT MAY 1—UPPER FLAT, FOUR rooms, one or two ladies. St. Charles Apts., 1505 Fort Street. E 2875.

WALDRON APTS., 837 BURDETT—ATtractive furnished or unfurnished four-room apt. E 0152 or E 7174.

3-ROOMED MODERN FLAT, FIREPLACE, sunporch, nice view. $20. E 2636

2 AND 3-ROOM SUITES—LIGHT, HEAT included. Scott Apartments. G 0258.

707 BLANSHARD ST., 2-ROOM SUITES, furn., h.w.h. Also single h.k.

1219 PANDORA — BRIGHT, SUNNY furnished or unfurnished suite.

600 GORGE ROAD E. ("IVANHOE")—Furn. 3-room apts; 10 mins. town

54 FLATS AND APARTMENTS WANTED

SMALL APARTMENT, UNFURNISHED, or 2 rooms with kitchenette, close in. Box 6656, Colonist.

WANTED — UNFURNISHED THREE-room suite, walking distance. Box 6508, Colonist.

55 HOUSES TO RENT

NICE FAMILY HOUSE, FURNISHED OR unfurnished; small acreage if desired. Skerritt, Saanichton.

SEAFRONT, CORDOVA BAY ROAD — Four-room modern house for rent. Phone E 7034 or Colquitz 75 M.

THREE-ROOM COTTAGE, ALL CONveniences, cement basement, furnished or unfurnished. Vacant April 15. Apply 1164 May Street. E 6310.

1-ROOM SHACK, PARTLY FURNISHED, light and water. Phone E 6597

55A FURNISHED

COMPLETELY FURNISHED RESIDENCE, private beach. Phone Keating 56 X

FURNISHED FIVE-ROOM BUNGALOW. Gorge district, $35 monthly. Rosevear, 110 Union Building

FIVE-ROOM FURNISHED BUNGALOW for 3 or 4 months, $35 month, including fuel. 2854 Austin Avenue

FURNISHED COTTAGE, 5 ROOMS AND bathroom. Reasonable. Apply 1909 Fernwood

FURNISHED, TWO BEDROOMS, DINing-room, kitchen, phone, water. $25. 1251 Pandora Avenue. Owner. E 2848

FURNISHED COTTAGE, GAS, GARAGE, sea view. 1808 Crescent Road.

GONZALES BAY—FOUR-ROOM BUNGAlow, gas, garage. Phone E 2458

NEAR THE GORGE — ON BALFOUR Avenue, bungalow of five rooms, furnished attractively. Living-room with fireplace, reception hall, dining-room with fireplace, two large bedrooms and modern three-piece bath. Two lots, with double garage, well-kept gardens and near bus and street car service. Owner will lease to reliable tenant. Monthly rental $32

For Further Particulars See Chas. R. Bishop
BISHOP & WORTHINGTON, LTD.
578 Yates Street Phone E 3241

NEWPORT AVENUE, OAK BAY—FIVE rooms, modern, stucco, nicely furnished. Immediate possession. Lease if desired. $45. W. J. Gilliland & Co., 1203 Broad St. G 5741

NORTH QUADRA STREET—FURNISHED six-room bungalow, furnace, garage; garden; rent $50 per month. Pemberton & Son, Ltd. G 8124

NICELY FURNISHED SIX-ROOMED bungalow in Fairfield, from May 1 until end of September. G 1826

SEAFRONT—NEW COUNTRY COTTAGE, well furnished, fully modern, electricity, running water on highway. Apply J. Palmer, Saltair.

SMALL HOUSE, 3 ROOMS AND PANtry, furnished, $10 month. Adults only. Apply Box 6559, Colonist.

STUCCO BUNGALOW, 2 ROOMS AND sunroom, Uplands. Immediate possession. Phone E 1997

SIX-ROOM BUNGALOW. G 1588

TO LET—FURNISHED HOUSE OR SUITE in private home with garden. Oak Bay. Terms moderate. Available at once, or can be leased for the Royal visit. Box 6543, Colonist.

UPLANDS—THE OWNER OF A VERY beautiful home is leaving the city for six months and will rent, furnished, to right party; three bedrooms, dressing room, sewing room and two bathrooms. Can arrange for garden and house help. $100 per month. Kindly apply by letter or in person to B.C. Land & Investment Agency Ltd., 922 Government Street.

WELL-FURNISHED DUPLEX, LINDEN Avenue. Phone G 2090.

6-ROOMED MODERN HOUSE, FULLY furnished, furnace, piano, bedding. Immediate possession. E 0746.

5-ROOMED MODERN BUNGALOW, MAY to October, 15 minutes City Hall, lovely location. G 4226

55B UNFURNISHED

ESQUIMALT, CLOSE TO WORK POINT Barracks—Eight rooms, four bedrooms, two bathrooms. $45.00. Elsie B. Richards. 805 Courtney. E 7722

FIVE-ROOM MODERN HOUSE, GAS range, garage, basement, ... You will love this house. Vacant May 1. G 2676.

55 HOUSES TO RENT (Continued)

3415 Quadra St., 5 rooms..........$30.00
828 Empress Ave., 6-roomed bungalow..........$35.00
445 Gorge Rd., 8 rooms..........$17.50
1503 Hillside Ave., 6 rooms..........$30.00
131 S. Turner St., 4 rooms, duplex, including water..........$25.00
1535 Amphion St., 5 rooms..........$30.00
33 Bushby St., 6 rooms..........$20.00
3161 Foul Bay Rd., 5-roomed bungalow..........$20.00
Linwood Ave., 4-roomed modern bungalow..........$40.00
E. E. HEATH
625 Yates Street Phone E 4041

362 DAVIDA ST., 8 ROOMS........$17.00
411 YOUNG ST., 5 rooms.........17.00
923 VIEW ST., 6 rooms..........20.00
1131 YATES ST., 5 rooms.........22.50
1125 YATES ST., 7 rooms.........25.00
1053 FELL ST., 6 rooms..........25.00
622 COVENTRY ST., 7 rooms.......25.00
1021 CATHERINE ST., 8 rooms.....25.00
740 VICTORIA AVE., 8 rooms......25.00
1440 CLIFFORD ST., 8 rooms......30.00
1350 TATTERSALL DRIVE, 9 rooms..35.00
P. R. BROWN & SONS, LTD.
1112 Broad Street Phone G 7171

317 SIMCOE ST.—5-room bungalow..$20.00
1031 CHAMBERLAIN ST. — 7-room bungalow..........$25.00
3226 WINDSOR RD.—5 rooms, stucco..$30.00
687 OLIVER ST.—5 rooms, stucco....$35.00
2774 THOMPSON AVE. — 5 rooms, stucco..........$37.50
3376 QUADRA ST. — Very attractive 5-room stucco bungalow..........$35.00
PEMBERTON & SON, LTD.
625 Fort Street Phone G 8124

78 HUMBOLDT STREET, near Douglas Street, 6 rooms, immediate possession..........$20.00
1021 CARBERRY GARDENS — 5-room apartment, nicely decorated. Garage, furnace and basement. Including water..........$30.00
BISHOP & WORTHINGTON, LTD.
578 Yates Street Phone E 3241

BUSHBY STREET—7 ROOMS, 4 BEDrooms, furnace, garage. Rent $25. Mara, Bate & Co., 640 Fort Street.

FAIRFIELD BUNGALOW, FOUR ROOMS, modern, close in, $25. Gordon Head, five rooms, modern, with one acre, furnace, garage, etc., $35. A. S. Miller, 1309 Blanshard Street. Empire 0622.

FOR RENT—BUNGALOW, ON MONTErey Avenue, on bus line and block from street car. Separate garage. E 0593.

HUMBOLDT STREET—1 BLOCK FROM Postoffice, 3 bedrooms, kitchen, dining-room, living-room and bath. Immediate possession. $22.

For further particulars see Charles R. Bishop
BISHOP & WORTHINGTON, LIMITED
578 Yates Street Phone E 3241

JAMES BAY—SIX-ROOM HOUSE, BATHroom and pantry; redecorated. Rent $21, with water. Adults. Apply 221 Oswego Street

MOVING, PACKING, STORAGE? PHONE Heaney's, G 1164. A representative will call and explain our service.

NEW 5-ROOMED STUCCO, BASEMENT, furnace, garage. 1925 Neil Street. Near cars and Normal School; $27.50. E 0850

SIX-ROOM BUNGALOW IN FAIRFIELD, near sea and car, all conveniences, gas, etc. G 5759.

1125 OXFORD ST.—6 Rooms, all on one floor, basement; furnace; garage, nice garden; $27.50.

JACKSON AVE.—Stucco home, 1 bedroom and bathroom down, 2 bedrooms up, basement, furnace, garage; ¼-acre lot; stove, linoleum, etc. Rent $31.50

963 MADDISON ST. Attractive residence, thoroughly redecorated inside and out, new roof, new furnace, etc., 9 rooms, 6 bedrooms; $40

SWINERTON & CO., LIMITED.
620 Broughton St.

120 LINDEN AVE., 8 ROOMS (HOT-water heating and hardwood floors) $35. 1733 Fairfield Rd., 6 rooms, $21. 3512 Fernwood Rd., 5 rooms (duplex), garage, $20. 1825 Fairfield Rd., 6 rooms, $30. 212 Wilson St., 6 rooms, $16. 2638 Roseberry, 5 rooms, duplex (garage), $30. 1132 McClure St., 8 rooms (garage), $40. 1559 Oak Bay Avenue, 7 rooms (including heat and hot water), $40. H. G. Dalby & Co., Ltd., 634 View, opposite Spencer's.

4 ROOMS, $18; 6 ROOMS, $22.50; 5 rooms, Esquimalt, $22.50; 7 rooms, Fairfield, $27.50; apartment, $35; 8 rooms, furnished, $45, and many others. Apply George Randall, 1303 Douglas St. G 7241.

4-ROOM STUCCO COTTAGE, BATHroom, garage, city water, $10. Apply Colwood Store. Belmont 23

4-ROOM HOUSE, NEAR ELK LAKE, electric light, garden; $5 a month. Box 8614, Colonist.

625 DUNEDIN STREET, FOUR ROOMS, on ground floor; basement, garden, garage. Apply 3450 Whittier Avenue.

514 STURDEE, FIVE ROOMS, $20. 1322 Johnson, four rooms, $18. Phone G 8859

1624 RICHMOND—7 ROOMS, GAS, garage, garden. $18. G 6429.

KINDLY LIST YOUR RENTALS WITH US—WE HAVE MANY CLIENTS WAITING

ISLAND INVESTMENT CO., LTD.
1006 Broad Street G 7146-7

57 WANTED TO RENT—HOUSES

MIDDLE-AGED COUPLE TO SHARE home, close in. Box 8633, Colonist.

WANTED — THE LISTINGS OF YOUR houses, flats and apartments. Our rental department has tenants waiting. Prompt attention given to all listings. George Randall, 1303 Douglas St. G 7241

WANTED TO RENT BY BANK CLERK Modern 5-room bungalow. Occupancy April 15 or 30. Box 6544, Colonist.

57A FURNISHED

WANTED FOR MONTH OF AUGUST, furnished cottage, preferably on Langford Lake. G 1068

61 SUMMER RESORTS

MALAHAT FARM OFFERS MODERATE charges for Easter holidays. Mrs. Herbert Anderson, R.M.D. 2, Victoria

PROSPECT LOT FROM WATER TO main road, $150. E 2211.

61A COTTAGES AND CAMPSITES

COMFORTABLE SUMMER COTTAGE, seafront, one large living-room, two bedrooms, sleeping porch, veranda, garage. Furnished (with a few exceptions). Right on famous spring salmon and cohoe fishing. $500. L. Nantes, Cowichan Bay, V.I.

SUMMER COTTAGE, CORDOVA BAY, open fireplace. $400. E 6201

WOW WOW BRENTWOOD BAY. Summer home on two large lots, unobstructed view of bay. $700. 215 Scollard Building

WOW WOW—ELK LAKE WATERfrontage. Ideal homesites, 75 x 435, $275 each. Terms if desired. 215 Scollard Building

65 AUTOMOBILES

65A FOR SALE

ALL SIZES USED TIRES IN STOCK, lowest prices. Rad's Service Station

CHEVROLET "6," TWO-TON TRUCK, being overhauled, dual wheels. For sale, reasonable. Mutual Auto Sales, 832 Johnson Street

CHEVROLET TOURING 1926 MODEL, in good condition, will sell cheap for cash. E 1075

CAR WANTED IN EXCHANGE FOR good lot; Gorge district. Mutual Auto Sales, 832 Johnson Street.

ENGINES REBORED, NEW PISTONS, pins and rings supplied and fitted all complete. Ford "A," $29.50. Chevrolet "6," $35. Plymouth, $39. Other low prices on application. Chet Downman, 724 Johnson

FORD 2-DOOR SEDAN 1936, EXCELlent condition, privately owned. $625 or offer. E 6386

FORD "A" TUDOR—A-1 SHAPE, NEW paint, licence. Ford tractor and accessories. 832 Johnson. E 5333.

JUNKIE AUTO WRECKER, E 7521. BEST prices paid for your car. Parts for all cars and trucks. 837 View

MODEL "A" FORD SEDAN 1928 — IN splendid condition, privately owned. 1939 licence. Cash, $195. Box 8612, Colonist

SINGLE-CYLINDER EVINRUDE OUTboard engine, complete, $75. Two-cylinder Evinrude, ... engine ... Used tires 16, 17, 19, 20, 21, etc. Cameron Bros., 1340 Craigflower. E 6568.

PACKARD SEDAN—Late model, in beautiful condition. If you favor Packard try this one out. You will admit it is a bargain. $1075

PONTIAC SEDAN—Like new. Equipment includes heater and defroster. Fully guaranteed. $960

FORD TUDOR—Thoroughly first-class in every respect. A real bargain in a late model. $675

Assortment of Others

DAVIS-DRAKE MOTORS, LTD.
Buick and Oldsmobile Cars—G.M.C. Trucks
Duncan — Fort St. at Quadra, Victoria

1933 STUDEBAKER SEDAN
For a Family Who Appreciates
REAL COMFORT

PART of your operating cost is paid for in advance, because you buy this type of car at half its value.

JONES BROS.' SERVICE STATION, LTD.
Corner Yates and Quadra Phone E 4021

SNAP, $165, INCLUDING LICENCE — Buick sedan, 1929 special. Excellent running condition. Must be sacrificed at low price. Apply 1362 Dallas Road.

SNAP—1927 OLDSMOBILE SEDAN, GOOD shape, with hot-water heater; $100 or nearest offer. Phone G 5248.

STAR ENGINE, TIRES AND PARTS. 2938 Cedar Hill Road.

SNAP — 1935 PLYMOUTH BUSINESS coupe, licence, heater, $525. E 9779.

APRIL CLEARANCE
OF BEGG ECONOMICAL USED CAR TRANSPORTATION

TO THE BUYER WHO IS OUT TO BUY good cheap economical transportation at low cost, we have it. Our price tags are marked the lowest in our history. Every car listed below is a genuine bargain. Every car ready to go. No jokers. Every car has a stock number plainly marked on it.

— EVERY ONE A BARGAIN —

1927 HUPMOBILE SEDAN (Stock 397)—Down payment $35
1929 FRANKLIN 7-PASSENGER SEDAN (Stock 101)—Down payment $100
1928 NASH SEDAN (Stock 103)—Down payment $55
1928 ERSKINE SEDAN (Stock 104)—Down payment $60
1926 HUDSON SEDAN — 7-Passenger, in lovely condition. (Stock 111.) Full price $50
1928 BUICK SEDAN—7-Passenger. (Stock 120.) Down payment $65
1926 PAIGE SEDAN—7-Passenger. (Stock 123.) Full price $95
1930 AUBURN SEDAN (Stock 135)—Down payment $80
1929 ESSEX SEDAN (Stock 128)—Down payment $70
1926 BUICK SEDAN (Stock 130)—Down payment $65
1929 ESSEX SEDAN (Stock 146)—Down payment $75
1927 NASH SEDAN (Stock 158)—Down payment $45
1929 CHEVROLET SEDAN (Stock 204)—Down payment $80
1928 DE SOTO SEDAN (Stock 238)—Down payment $80
1929 ESSEX COUPE (Stock 312)—Down payment $80
1930 FORD RUMBLE SEAT COUPE (Stock 369)—Total price $175
1930 FORD COACH (Stock 344)—Total price $125
1928 PONTIAC COACH (Stock 389)—Down payment $55
1929 WHIPPET COACH (Stock 392)—Total price $85
1929 FORD COACH (Stock 374)—Down payment $195

MANY MORE TO CHOOSE FROM
SUGGEST YOUR OWN TERMS

BEGG MOTOR CO., LTD.
837 Yates Street 665 Yates Street
Phone G 1144
DODGE DE SOTO
PLYMOUTH CHRYSLER

USED TIRE SALE—6.00 X 18, 5.50 X 17, 4.75 x 19, 5.00 x 18, 4.50 x 20, 30 x 5, 4.50 x 21, 30 x 3½, etc. Cameron Bros., 1340 Craigflower. E 6598.

TRADE IN FOR ONE OF THESE "R. & O." GUARANTEED CARS

	Down Payment
1929 FORD COUPE—Model "A"	$65
1937 FORD V-8 COUPE	$225
1936 FORD V-8 DE LUXE COUPE	$250
1937 FORD V-8 DE LUXE TUDOR	$225
1938 FORD V-8 TUDOR	$275
1936 FORD V-8 DE LUXE TUDOR	$200
1937 FORD V-8 TUDOR	$250
1936 FORD V-8—De Luxe Model With Heater	$300
1936 HILLMAN SEDAN—With Heater	$275
1938 PLYMOUTH CUSTOM DE LUXE	$325

NATIONAL MOTOR CO., LTD.
819 Yates Street G 8177
Open Evenings

TERMS TO SUIT YOU

HUPMOBILE SEDAN—A 1936 model in wonderful condition. A car you'll be proud to own. Licensed $895

WILLYS DE LUXE SEDAN—Run only 9,000 miles. A real snap. Its condition is like new. Licensed $765

WILLYS DE LUXE SEDAN—Looks like new. Roomy and comfortable $695

WILLYS DE LUXE SEDAN—Not a mark on it. Up to 38 miles per gallon $595

FORD COUPE—A real handy car $195

CHEVROLET SEDAN Reduced to $95

ROOSEVELT SEDAN—Extra good shape $175

PONTIAC SEDAN—A Summer's pleasure $150

NEW CAR—We offer one brand new HUPMOBILE SEDAN at greatly reduced price.

MASTERS MOTOR CO., LTD.
809 Yates Street Phone E 3541

SAVE $200.00
BUY A NEW SINGER
9 H.P. COACH. NOW $715
12 H.P. SEDAN. NOW $1095

THESE CARS are absolutely new, not demonstrators, and carry a six-month guarantee.

REVERCOMB MOTORS
View at Quadra St. Phone E 4931

JAMESON MOTORS FOR BEST VALUES IN USED CARS

1932 STUDEBAKER ROCKNE COACH—VERY GOOD $345
1932 BUICK SEDAN — IN FIRST-CLASS CONDITION, REDUCED TO $395
1937 FORD V-8 PICK-UP DELIVERY—VERY GOOD $595
1937 NASH AMBASSADOR "8" DE LUXE SEDAN — IN FIRST-CLASS CONDITION. RADIO, HEATER $995
1929 FRANKLIN SEDAN—IN FIRST-CLASS CONDITION. AN EXTREMELY ECONOMICAL CAR $395

JAMESON MOTORS, LIMITED
740 Broughton Street

1929 MODEL "A" FORD CABRIOLET. First-class condition. New paint, excellent rubber. Has heater and 1939 licence. Can be seen at Victory Service ... Price $185

65 AUTOMOBILES (Continued)

1938 CHEVROLET MASTER DE LUXE SEDAN—Down payment $225
1937 CHEVROLET COUPE—Down payment $225
1937 FORD DE LUXE COACH—Down payment $225
1936 CHEVROLET MASTER DE LUXE COACH—Down payment $200
1936 AUSTIN "10" SALOON—Down payment $200
1938 FORD TUDOR—Down payment $200

CECIL EVE MOTORS, LTD.
Yates at Quadra Street
Pontiac Cars G.M.C. Trucks

SEE US FIRST FOR THE BEST USED TRUCK VALUES

1938 DODGE ¾-1-TON, canopy top, factory body $1000
1938 CHEVROLET ½-TON PICK-UP $750
1938 CHEVROLET SEDAN DELIVERY $595
1938 FORD 2-TON, motor overhauled $595
1935 DODGE SEDAN DELIVERY $545
1935 DODGE ½-TON PICK-UP $495
1935 AUSTIN "10" VAN $425

WILSON & CABELDU, LTD.
826 Yates—E 8732 971 Yates—E 1107
Open Evenings

EMPRESS SALES

Every Car Fully Guaranteed by A. W. White

1932 CHEVROLET TUDOR—Motor and appearance like new $375
1930 CHEVROLET ROADSTER—Lots of extras, (32) wheels $245
1933 HUPMOBILE SEDAN—Good motor, paint, tires $495
1932 FORD ROADSTER—New motor and tires $395
DODGE SEDAN $100
CHRYSLER ROADSTER $115

Trades — Open Evenings Till 9 — Terms
HILLMAN-HUMBER DEALERS
860 Yates Street Phone G 2612

BUICK SEDAN $295
NASH SEDAN $465
PLYMOUTH 7-PASSENGER SEDAN $535
FORD "74" SEDAN $735
PONTIAC SEDAN $750
PONTIAC SEDAN $895
PACKARD COUPE $1150
CHRYSLER ROYAL COUPE $1155
PACKARD SEDAN $1250

THOS. PLIMLEY, LTD.
Established 1893
1010 Yates Street Phone G 7161

REAL ECONOMY!

1936 AUSTIN "10" SALOON First-class shape throughout. The real economy car. For only $645

1937 WILLYS SEDAN Here is a car that will give excellent transportation at very little cash. Yours for only $695

MANY OTHERS

BURTON & WILLIAMS MOTORS, LTD.
Nash-LaFayette Agents
1001 Blanshard Street Phone E 9415
Open Evenings

JAMESON MOTORS' SPECIAL LOW PRICES FOR USED STUDEBAKERS

1937 STUDEBAKER DICTATOR "6" SEDAN $795
1935 STUDEBAKER DICTATOR SEDAN $595
1935 STUDEBAKER PRESIDENT CONVERTIBLE CUSTOM SEDAN—Leather Air-Foam Upholstery $695

JAMESON MOTORS LIMITED
740 Broughton Street

BUYS TO SUIT ALL TASTES

1936 BANTAM SINGER $485
1935 ENGLISH FORD $500
1930 PACKARD DE LUXE SEDAN $450
1930 GRAHAM DE LUXE SEDAN $310
1929 FORD COUPE $145
1929 WHIPPET COACH $75
1928 NASH SEDAN $100

And Many Others
Thorburn & Byrne
STANDARD GARAGE
925 Yates E 0915, G 6421

SPRING CLEARANCE SALE
OF 45 POPULAR AUTOMOBILES
Your choice of Cars From
$50 TO $700

MUTUAL AUTO SALES
832 Johnson Street Phone G 5843

1937 CHEVROLET DE LUXE
With High-Grade Radio and Heater
A REAL FAMILY CAR
$795

JONES BROS.' SERVICE STATION, LTD.
Corner Yates and Quadra Phone E 4021

1938 FLYING STANDARD, DE LUXE model. Fitted with radio, heater, electric lock on gas tank, fog light, dual horns and other extras. Run 7,000 miles. $795 quick sale, will consider terms or trade-in

PHONE E 9739 APPLY 85 MOSS ST.

We Finance Car Purchases—Low Rate
5%
On Unpaid Balance—No Refinancing
GILLESPIE, HART & CO., LTD.
811 Fort Street Phone G 1181-2

1935 HUPMOBILE DE LUXE SEDAN, excellent condition throughout, $650. 1926 Star coach, new licence, $65. Parts and accessories for cars and trucks. Hydraulic truck hoists. CLARKE'S AUTO & TRUCK PARTS, 931 View Street. E 8041.

CHRYSLER "50" SEDAN—1939 licence $150
1938 FORD COUPE—Including 1938 licence $495
E. HILL
721 View Street Phone G 4423

1933 FORD V-8 COUPE WITH HEATer, new battery, good tires, rumble seat. 1939 licence. Don't miss getting this bargain. Only $335. Excellent condition. Phone E 3748

1928 CHEVROLET COACH, $175, completely overhauled, new paint, good tires. Must be seen to be satisfied at 618 Courtney St. Phone E 6915 or E 0392

1927 MODEL "T" FORD SPORT touring, welded wire wheels, $75. E 8691

1930 CHEVROLET COACH—IN GOOD condition, for sale, reasonable. Apply 3750 Saanich Road

1931 DODGE SEDAN—GOOD CONDItion, $200 cash. Going East. Must sell. G 5325

1928 CHEVROLET TUDOR, GOOD running condition, 1939 licence. $125. Rushton's Grocery, 1424 Fort.

1927 CHANDLER SEDAN, GOOD ORder, 1939 licence, good tires. $95. G 5783

1930 PONTIAC SEDAN FOR SALE—Good condition, good tires, 1939 licence. Phone G 6937

1934 CHRYSLER ROYAL SPORTS Coupe, $475. 1935 Hautain

1936 MORRIS COACH, $495. TERMS Take trade-in. Phone G 5488

1927 ESSEX COACH, GOOD CONDItion. What offers? E 1312

21 X 4.40 TIRE, TUBE AND RIM, NEW. 26 Battleford Avenue

1928 CHEVROLET TOURING, NEW licence. Phone G 4631.

65 AUTOMOBILES (Continued)

1939 FORD DE LUXE SEDAN, Reduced $200. Victoria Garage. G 6923.

1933 DODGE SEDAN—$450 CASH. 835 View Street.

65B WANTED

A 1927 OR 1928 4-CYLINDER CAR wanted, Chevrolet, Star or Durant preferred. Box 6582, Colonist.

BEST CASH PRICE FOR YOUR CAR AT Empress Sales, 860 Yates. G 2612

CASH FOR YOUR CAR FOR WRECKING. Cameron Bros., 1340 Craigflower. E 6598

WANTED — LATE MODEL DAMAGED cars and trucks for wrecking. Best cash prices paid without delay.
W. FRANK CAMERON AUTO PARTS
952 View Street Phone E 6632

WE NEED STANDARD MAKES OF coupes, 1932 and earlier. Jones Bros.' Service Station, Ltd., corner Yates and Quadra. Phone E 4021.

WANTED—CHEAP FOR CASH, MODEL "T" Ford. G 6548.

WANTED — 1928 OR 1930 COUPE OR roadster, around $150. G 1068.

1-TON OR 1½-TON TRUCK. PHONE E 0979.

67 BOATS AND LAUNCHES

BOAT LUMBER—Best quality spruce oars, $1.50 pair. Dalziel Box Co. G 1422

EVINRUDE-ELTO OUTBOARDS, $42 UP. H. Wimer, at Jones Bros., Ltd. Good used motors. Also motors for rent.

FOR SALE—SPEEDY 38-FOOT BRIDGE deck cruiser, year old, sleeps eight; Rockgas stove, automatic fire extinguisher, exceptionally well equipped, 75-H.P. marine engine, rubber mounted. Snap for quick sale. Owner leaving Coast. Also 33-foot raised deck cruiser with roomy pilot house, good all-around boat. Both boats can be seen at Oak Bay Boathouse.

NEW CEDAR ROWBOATS, 10 FT. LONG, $18. 71 Menzies Street.

SHERWIN-WILLIAMS BOAT PAINT AND varnishes. Sold by Ship Chandlers (McQuade's, Ltd.), 1214 Wharf St. E 1141.

WANTED MOTOR LAUNCH, 16 TO 20 feet. Price and particulars. Box 6620, Colonist.

22-FT. CABIN LAUNCH WITH NEW 5-h.p. marine engine. Apply 564 Gorge Road West.

75 BUSINESS OPPORTUNITIES

"OPPORTUNITY CALLS"

A FREE HOME AND A LIVING AWAITS the enterprising person who grasps this opportunity and purchases this fine modern ten-room home, located in a beautiful private garden in one of the best districts in Victoria. Hot-water heating system, modern plumbing, fireplaces, oak floors, garages, etc. Only $3450

(About One-Fifth Original Cost)
ROSEVEAR COMPANY
110 Union Building

BAKERY BUSINESS—PORTABLE OVEN (burns wood), counter, pans, etc. Will sell complete or separately. Make offer. 943 Yates.

CONYERS-WILDERS CO., 621 BROUGHton Street, the only firm in Victoria specializing in the sale of businesses

EXCLUSIVE CONFECTIONery, downtown $2200

CONFECTIONERY and grocery, established ten years, with large living-quarters. Reasonable rent. Price $1100

9 LARGE WELL-FURNISHED rooms $800

9 ROOMS, LIGHT HOUSEKEEPING. Low rent $725

CROSS & CO.
Belmont House, 606 Government St. E 0632

GOING CONCERN IN PAYING BUSINESS and property. New buildings, fine living accommodation, good location. Should be money-maker. Box 6576, Colonist.

GROCERY AND CONFECTIONERY stock, fixtures and furniture, $1,500 cash. Box 8651, Colonist.

INVENTOR WANTS PARTNER DEVELOP specialty for scalp treatment. Unlimited scope for use in home and hairdressing profession. Should be extremely profitable. Reply Box 6443, Colonist.

MODERN SERVICE STATION FOR lease, centre of Victoria, by major oil company. Box 6489, Colonist.

QUICK SALE—ALMOST NEW COMPLETE furnishings of 9 to 10-room rooming house. Simmons spring-filled mattresses, new drapes, curtains, linen, blankets, range, gas ranges, carpets, dishes. Offered en bloc. E 6782. 121 Menzies

PRESSURE OF OTHER BUSINESS forces me to sell my interest in local industrial and manufacturing plant. Person taking over must be capable of managing office and sales and meet with approval of present active partner. Excellent opportunity for the right man. G 2724

SIDNEY, SHOAL HARBOR — FULLY-equipped marine service station; 400-foot creosote-piled dock, 180-foot floats, electric light, fresh water rights to end of dock, garage, office building and house. Coveney & Clarkson, Ltd., 141 Commercial Street, Nanaimo, B.C.

THE LEADING RESTAURANT OF AN Up-Island industrial town, for sale. Terms to reliable party. Box 6043, Colonist.

14 HOUSEKEEPING ROOMS $1,250
9 HOUSEKEEPING ROOMS $725
GROCERY, CONFECTIONERY—Large living quarters $1,000
CONFECTIONERY—Downtown $2,200
CROSS & CO.
805 Government Street E 0632

$8000—SPLENDID ROOMING HOUSE. Good location. Well furnished. Five rooms for owner. House in nice condition inside and out. Producing very nice revenue. No phone information.
CONYERS - WILDERS CO.
621 Broughton Street

75B RETAIL STORES

FOR RENT—NEW STORES, HEART OF the retail district, close to Spencer's. Apply E. E. Heath, 625 Yates Street, Victoria, B.C.

76 EXCHANGE—REAL ESTATE

INVESTMENT
SALE OR EXCHANGE

DUPLEX, JUST FINISHED, FULLY rented, $60 per month. Fully modern and in excellent district. Owner would accept small bungalow as part payment. Nets 18%. W. J. Gilliland & Co., 1203 Broad St. Phone G 5741.

TRADE HOUSE AND LOTS, VICTORIA, for place on Salt Spring Island, close to water. Box 6618, Colonist.

77 LISTINGS CANCELLED

77A HOUSES

EXCLUSIVE LISTING OF LOTS 1, 1A, 2, 2A, Map 3114 and Block "A" has been given to J. H. Whittome & Co., Ltd. M. M. More

78 HOUSES FOR SALE

NEW HOMES—OAK BAY

A SUPERIOR HOME OF ATTRACTIVE design. Has large living-room, den, conservatory, dining-room, modern kitchen, complete bathroom and master bedroom on main floor. Upstairs has three fine bedrooms, washroom and trunk room. Full cement basement, furnace and garage. Nicely situated with fine view of Straits and handy to bus $6500

SIX ROOMS. A WELL-DESIGNED BUNgalow of handsome appearance with large living-room, dining-room, lovely kitchen, sunroom and two bedrooms. Oak floors, full basement, wash tubs and garage. An attractive home on one of Oak Bay's best streets. Immediate possession $4500

A PRETTY NEW BUNGALOW WITH large living-room with open fire, bookcases, etc., two nice bedrooms, modern kitchen with tiled sink, lovely sunroom, full cement basement, furnace, tubs and garage. Splendid location, just off Beach Drive $3600

A. S. MILLER
1309 Blanshard Street E 0622

JAMES BAY

A SEMI-BUNGALOW TYPE HOME, SUITable for a family home, sub-letting rooms or development into three apartments. Complete with basement, furnace, garage, laundry tubs, several fireplaces, gas ranges, blinds, linoleum, electric fixtures, floor coverings, curtains and several hundred dollars worth of furniture. Only $1,995. Half cash, all cash offers invited.
ROSEVEAR COMPANY
110 Union Building

3047 WASHINGTON AVENUE — SIX rooms, garage, basement and furnace. Price $1,400. E 1813.

78 HOUSES FOR SALE (Continued)

OAK BAY

A HOME, not a mere place to live in. It costs more money, but it's worth the extra. A really attractive five-room bungalow, stucco, of course, with all the latest notions in finish and equipment. The garden, designed by an expert, presents one of the outstanding floral displays in the district. $4200

RALPH H. WILSON
208 Pemberton Building Phone E 9812

"FAIRFIELD"

A SPOTLESS BUNGALOW, FIVE ROOMS AND BATHROOM—Also full cement basement, furnace, garage, fireplace, light floors, tile sink, modern plumbing fixtures, various special built-in features. In perfect condition, inside and outside. Only $2400
(Terms: Quarter Cash, Balance Arranged)

L. M. ROSEVEAR & CO., LTD.
110 Union Bldg. 612 View St. G 6041

A WELL-CONSTRUCTED TEN-ROOM house, with two bathrooms, full cement basement, furnace and double garage. This will show an excellent return on $1,350. G 5715 or G 7271.

BEST BUY IN OAK BAY—FIVE ROOMS, open fireplace, cement basement, furnace, tubs and garage. Low taxes. One block from waterfront. For appointment, phone E 7469.

CLOSE IN—STUCCO BUNGALOW OF 4 rooms and dinette. Room for two additional above. Living-room 14 ft. 6 in. by 17 ft., coved ceiling, open fireplace. Two good bedrooms, 3-piece bathroom. Modern kitchen. Spacious cement basement with hot-air furnace. Garage. Lot 60 ft. by 80 ft. Fine view of sea. This well-built home is very reasonably priced at $2,750. Alfred Carmichael & Co., Ltd., 1216 Broad Street. Real Estate and Insurance. G 7341.

SAANICH SNAPS

CLOSE IN — SIX-ROOM BUNGALOW, good plumbing, high location, nice garden with fruit trees $1000

FOUR-ROOM MODERN BUNGALOW IN good condition, with basement. Near street car and bus $900

LEE & FRASER CO., LTD.
1222 Broad Street Phone E 4723

FIVE-ROOM BUNGALOW. James Bay. Basement, furnace, hardwood floors. Newly decorated. Price, on terms $1800

FIVE ROOMS, near beach, Cadboro Bay. Large lot. Taxes $12. Full price $750

GORDON HEAD. New bungalow, four rooms, fireplace. Three-quarter acre $2300

ISLAND INVESTMENT CO., LTD.
1006 Broad Street G 7146-7

FOR SALE—FIVE-ROOMED COTTAGE, recently built, with garden, some fruit trees; good water supply. Near school, P.O. and churches. Price, $1,150.
Real Estate and Insurance Agent
C. WALLICH, Cowichan Station P.O.

FIVE-ROOM BUNGALOW, TWO BEDrooms, cement basement, furnace, nice corner lot. $1,850. Owner. Box 5652, Colonist.

FOR SALE AT SACRIFICE — FOUR houses; settle an estate. Phone E 1196 for all particulars

FOR SALE OR WILL TRADE—MODERN, attractive, five-room, city bungalow. Gorge. G 1855.

GORDON HEAD — SUBSTANTIALLY-built residence, seven rooms, full cement basement, hot water heat, well-kept grounds of approx. 1½ acres. Price $6,000. Easy terms to responsible people. Box 6818, Colonist.

GORGE DISTRICT — MODERN FOUR-room house, open fireplace in living-room, full cement basement, furnace. G 4404.

SHELTERED WATERFRONTAGE

IDEAL FAMILY HOME or GUEST HOUSE. Nine rooms, full basement, furnace. Redecorated, floors resurfaced. ¾ acre in grounds, fruit trees. Reasonable taxes. Two-mile circle. You can't duplicate for $10,000. My price, $3,375.

ALEX PAGE
1122 Government Street E 3144

NORTH QUADRA, SAANICH—ATTRACtive bungalow, living-room, fireplace, two bedrooms, kitchen nook, bathroom, garage, block from bus. Also fine garden lot with garage. Will build house to suit on terms. For further particulars apply Thos. Guilt, 3721 Quadra Street.

HIGH, HEALTHY LOCATION

OVERLOOKING THE CITY AND ONLY 1½ miles from City Hall. Close to good school and handy to transportation

ATTRACTIVE STUCCO HOME

Living-room, dining-room, large kitchen with breakfast nook, one bedroom and bathroom on ground floor. Concealed stairs to two finished rooms and storeroom above. Interior all finished in paint, glass doors, built-in features, etc. High cement basement, all lined, playroom, storeroom, furnace, etc. Stucco garage. Quarter-acre lot, oak shade trees, rockeries, etc. This is an exceptionally well-built home and real value at $2750

Stove, oil burner, lino, blinds, etc., included.

SWINERTON & CO., LIMITED
620 Broughton Street

INSIDE BUSINESS PROPERTY—SACRIFICE
(Choice Retail Area)
Reduced From $11,500 to $8500
(Property 30 x 120)

REASONABLE TERMS ALLOWED — IMmediate possession. Your golden opportunity. Close to Bank of Montreal. Details at Office

NORTH QUADRA SPECIAL
Choice Location — High Elevation

THIS WELL-PLANNED, NEW FIVE-ROOM stucco bungalow, consisting of large reception room with open fireplace, dining-room, kitchen and two bedrooms. Two additional rooms allowed for in attic. Built-in features, hardwood floors, three-piece bathroom, furnace, garage in high cement basement. Yearly taxes about $27. Immediate possession. To duplicate this house today would cost you at least $300 more. Price (reasonable terms) $3975

ESQUIMALT MUNICIPALITY
Well-Planned and Attractive Country Home
3⅝ Miles From the City Hall
2 13 Acres, Timbered and Partly Cleared
High Elevation — Excellent View

THIS NEW SIX-ROOM BUNGALOW (cedar siding) consists of living-room, dining-room, sun room, kitchen and two bedrooms, two large open fireplaces, three-piece bathroom; hardwood floors, living-room (24 x 18), Venetian blinds, city water, garage, early possession, title clear. This is a real home. Well worth inspecting. Price ($1,200 cash down) $3900

ESQUIMALT MUNICIPALITY
Close to the Sea — Genuine Bargain

FIVE-ROOM BUNGALOW, CONSISTING of living-room, dining-room, kitchen and two bedrooms, three-piece bathroom, garage, interior plastered; yearly taxes $42.65, title clear, rental value $20 per month. Price only (terms to arrange) $1050

JAMES BAY DISTRICT
Boarding House Proposition—Ten Rooms

AT A VERY HEAVY SACRIFICE MUST sell. Living-room, dining-room, den, bedroom and kitchen, toilet and washroom, two open fireplaces, all on the ground floor. Upstairs, five bedrooms and three-piece bathroom. Cost $6,000 to build today. We are only asking (clear title) $2500
(Will accept a four or five-room house as part payment.)

FAIRFIELD SPECIAL

A HEAVY SACRIFICE. THIS MODERN seven-room residence, close to Dallas Road. Must be sold. Clear title. Details at office only $2250

H. G. DALBY & CO., LTD.
614 View Street Opposite Spencer's

FINE VIEWS FROM THIS GORDON HEAD RESIDENCE

SITUATE on Marine Drive with 3 1-3 acres of grounds, fine rockeries and other garden features. In the house is a large L-shaped living-room with open fireplace, good-sized dining-room and well-equipped kitchen downstairs; upstairs there is a sitting-room with fireplace, one bedroom with sunroom, closet and toilet and basin, two other bedrooms, and three-piece bathroom; attic with maid's room and trunk storage. The basement contains hot-air furnace, servant's room, bathroom and car storage. In fine shape. Immediate possession. See this.

THE ROYAL TRUST COMPANY
Real Estate Department
1202 Government St. Phones E 4126, E 3130

TO CLOSE AN ESTATE — 330 SPRINGfield Avenue. Well-built, 1½-story home. Double garage, etc. Must be sold at once. Price reduced to $525. First come, first served. Quick action necessary. P. R. Brown & Sons, Ltd., 1112 Broad Street. Phone G 7171.

78 HOUSES FOR SALE (Continued)

STUCCO BLOCK, CEMENT FOUNDAtions, containing six stores and two apartments, situated in Oak Bay. Revenue $714 per annum. Taxes $45. Price $3000

SIX-ROOMED SEMI-BUNGALOW IN Fairfield district. Cement basement and furnace. A bargain at $1500

TWO WATERFRONT LOTS IN VIEW Royal. Light and water. For the two $1260

WISE & CO., LTD.
108 Pemberton Bldg.

SHOAL BAY, NEAR MOUNTJOY, GOOD class stucco residence, as new. Seven rooms, garage. Attractive exterior. Garden enclosure for outdoor living. Well planned interior, latest in plumbing and lighting fixtures. Very serviceable kitchen range, open fireplaces. Excellent hot-water heat. Half cost for quick sale, $3,900. Immediate entry. Box 6839, Colonist.

SEVEN-ROOM HOUSE, NEWLY DECORated throughout; 988 Hayward. G 4579.

TO CLOSE AN ESTATE — SUBSTANtially well-built house of seven rooms and the usual offices, in first-class condition. Situate on Pandora Avenue. Will sacrifice at one half original cost. Apply Wm. J. Cave, 1003 Langley Street, Executor.

VIEW ROYAL—HALF-FINISHED, FOUR-room bungalow. Three-piece bathroom; basement with furnace. Built on commanding site of over one-half acre. Capable of very artistic development. Price $1,050. Taxes $15.75. Alfred Carmichael & Co., Ltd., 1216 Broad Street. G 7341.

WITHIN THE HALF-MILE CIRCLE—A six-room semi-bungalow. Cement basement, brick foundation, furnace, open grate in living-room; dining-room and kitchen; two bedrooms just finished upstairs; separate bath and toilet; garage; 1½ lots. To close an estate, the price only $1,200. Terms to arrange. Robert Grubb & Co., Scollard Building, 1207 Douglas Street

WOW-WOW — BRENTWOOD BAY, 1 minute from beach. Six-room house, three-piece bathroom, two large lots, fenced, good water supply, fruit trees; splendid garden; $1,100. 215 Scollard Bldg.

WARK STREET, EIGHT-ROOM DWELLing, must be sold. $900. E 1613

$2100—NEARLY NEW BUNGALOW. Living-room, open fireplace, two bedrooms, three-piece bathroom, modern built-in kitchen. Part cement basement. Separate garage. Very pretty garden with fruit trees. Taxes $14. Located in Saanich on high lot. A snap.

$3200—LOCATED IN OAK BAY, close to Uplands. House contains large living-room, 24 x 19, dining-room, two bedrooms, three-piece bathroom. Kitchen and washroom with laundry tubs. Garage for two cars and other outbuildings. Standing on three lots, all laid out in lawn, garden and fruit trees. You have to see this property to appreciate it. Taxes only $45. A wonderful buy.

E. E. HEATH
625 Yates Street Phone E 4041

STUCCO BUNGALOW FOR SALE

923 COLLINSON STREET. SIX-ROOM bungalow, just renovated with new floors throughout and newly decorated. Good three-piece bathroom, full cement basement, furnace and new garage. Can be purchased with reasonable down payment and balance in monthly installments as rent.

See Charles R. Bishop for Further Particulars
BISHOP & WORTHINGTON, LIMITED
578 Yates Street Phone E 3241

$2200—FAIRFIELD, COMFORTABLE, modern six-room bungalow. Good condition. Hot water heat, full cement basement, garage. Moderate taxes. Terms $500 cash, balance arranged. No phone information.

CONYERS - WILDERS CO.
631 Broughton Street (See W. H. Hilton)

$1450—MOSS ST. SEMI-BUNGALOW, A-1 condition, garage in basement. This is cutting to half price for quick sale. Chisholm, 1318 Douglas

1350 GLADSTONE AVENUE — SIX rooms, near High School. Price $700. E 1613.

79 WANTED TO BUY—HOUSES

WE HAVE ALL-CASH BUYERS WAITING
WANTED

Five-room bungalow, $1,500 cash.
Four-room bungalow, close in, $2,000 cash.
Six or seven-room bungalow, Oak Bay, $3,000 to $4,000, all cash.

And many other clients wanting to buy suitable homes. What have you to offer?
ROSEVEAR COMPANY
110 Union Building

LIST YOUR PROPERTY WITH US FOR quick sale. Buyers waiting. See T. S. Monk, J. H. Whittome & Co., Ltd., 118 Pemberton Building

WANTED TO BUY—THREE TO FIVE-room house. $100 down, balance $10 month. Box 6630, Colonist

80 PROPERTY FOR SALE

BUILD IN A NATURAL PARK — 1⅝ acres, Admirals Road, beautiful location, trees and flowers, nice outlook, city conveniences. Taxes only $10. Price $295, on terms. Equals ten city lots. T. P. McConnell, Pemberton Building

ON MAPLE BAY MOUNTAIN SIDE—Small estate (about 20 acres), with 8-room architect-built stucco house and 4-room cottage, garage, Chinaman's hut, enclosed garden, greenhouse, fruits, berries. Sunny, sheltered, accessible site on good road with beautiful vistas of bay and West Coast mountains. Automatic electric water supply, all modern conveniences. On school bus route. Low taxes. Circumstances force immediate sale at very reduced price of $5,850. Capt. Cochrane, R.R. 1, Duncan, phone 233Y2.

TOWNER PARK ON SAANICH ARM

SEAFRONT SITES FOR SUMMER OR permanent homes, exceptionally attractive in respect to prices, uncommonly easy terms of payment, aspect, scenery, soil, depth of lots and acreage, electricity, telephone, proximity to excellent preparatory and high schools, plenty of water and good roads. Come in and get a map, then make arrangements to view this property

THE ROYAL TRUST COMPANY
Exclusive Agents for Owner
1202 Government St.—Phones E 4126, E 3130

CHEAP ACREAGE

THIRTY ACRES OF LAND ON THE western slope of Mount Newton in Saanich. Property is timbered, some of which has been cut. Price only (cash) $250

JOHN GREENWOOD
1239 Broad Street

2 GOOD LOTS, HIGH LOCATION, IN Saanich, each 50 ft. by 120 ft. Price $225. Terms, $50 down, $15 month, or will sell one for $125, same terms. Box 6552, Colonist

$125 BUYS LOT — SINCLAIR ROAD, Cadboro Bay. Owner. Box 6629, Colonist

$100 LEVEL LOT, 40 x 160, GARden, fruit trees, at 1842 Pembroke. E 8604

80D SAANICH

CHOICE SAANICH BUILDING LOT, IN select residential district, 60 x 144, on Reynolds Street. Also one lot, 60 x 200, on Cedar Hill Crossroad. Phone G 2297

GOOD BUILDING LOTS, HIGH LOCAtion, Salisbury Way, North Quadra. Reasonable. E 7718

WOW-WOW — SAANICH. SEVEN large lots. Place, Cadillac Avenue. Price, $326. 215 Scollard Bldg.

WOW-WOW — BRENTWOOD BAY. Two lots. Close to bay. $200. 215 Scollard Bldg.

"READY TO WALK INTO"

$1150 BUYS A FULLY-FURNISHED four-room home with large garden lot. This price includes beds, dressers, dining-room suite, kitchen range, living-room furniture and all floor coverings. Low Saanich taxes.

SAANICH REALTY COMPANY
"Specialists in Saanich Properties"
3588 Quadra Street Phone E 0061

81 PROPERTY WANTED

WANTED—ONE LOT, THREE-MILE CIRcle, in Saanich. State location and price for cash. Box 6478, Colonist

82 ACREAGE FOR SALE

FOR SALE — 1½ ACRES, TEN MILE Point, Tudor Avenue. $700. E 0676.

82 ACREAGE FOR SALE
(Continued)

FIVE ACRES, HOUSE, BARN, DAIRY, chicken house, hens, one cottage, well; also electric pump, three boats, brooder house, fine garden soil, young orchard. Low taxes. $1,800, half cash. Box 6561, Colonist.

SABEENOS—1½ ACRES WATERFRONT. Small cottage, fireplace, city light and water E 2882

W.O.W.-W.O.W.—SAANICH WEST ROAD acreage 10, 20 or 30 acres, 145 and 150 per acre 215 Scollard Bldg

W.O.W.-W.O.W.—ELK LAKE. 5½ ACRES, 350 feet frontage on lake. $1,350, terms. 215 Scollard Bldg

ACREAGE BARGAINS

$1100 BUYS four acres, all cleared and cultivated; only 3½ miles from City Hall, on good road.

$1250 ON TERMS for ten acres, choice location. About six acres cleared and in pasture, balance part bottom land and exceptionally choice building site.

Very few opportunities to pick up two such bargains as these.

W. J. GILLILAND & CO
1203 Broad Street Phone G 5741

84 ACREAGE WANTED

WANTED BY ESTABLISHED DAIRYMAN—Acreage near Victoria, suitable for cattle. Lease or purchase. State location, acreage, terms, etc., first letter. Box 6526, Colonist

85 FARMS FOR SALE

CLOSE-IN FARM — THREE ACRES, fenced and cultivated, deep black loam. Well-built, four-room house, water, electric light; 26 young fruit trees and small fruits. 3½ miles from city. Taxes $26.68. We value this farm at $2,500. Price $1,800. Alfred Carmichael & Co., Ltd., 1216 Broad Street, Real Estate

FIVE ACRES, CLEARED, BUNGALOW, greenhouse, spring stream, dam, gas pump, paved road, electric light, bus. $1,400 full price. Call 3604 Douglas, anytime

72-ACRE FARM AT ELK LAKE. TWENTY acres cleared and in crop and hay, five acres slashed and burned, easy to clear. Barn for ten head, with Beatty equipment. New, grade "A" dairy. Water piped from spring to all buildings with automatic pressure outfit. There is also a flowing spring in pasture for stock. Five-room house with three-piece bathroom, open fireplace. Cottage for hired man. Large garage and numerous other buildings. This is a dairy cream business netting a good income. Owner would consider a part trade on a smaller property, with sea view. Price $100 per acre. Box 6461, Colonist.

100-ACRE FARM FOR SALE. ABOUT forty acres under cultivation, on Salt Spring Island, near St. Mary's Lake, close to school and church. No reasonable offer refused. Apply Mrs. C. J. Wood, 1123 Princess Avenue or phone E 0020.

THE BANKRUPTCY ACT

IN THE MATTER OF THE AUTHORIZED ASSIGNMENT OF HOGARTHS, LIMITED (LADIES' READY TO WEAR), Debtor

STOCK FOR SALE

TENDERS will be received by the undersigned for the purchase of the Stock of Dresses, Coats and Suits belonging to Hogarths, Limited, 1126 Douglas Street, Victoria, B.C.

Tenders in a sealed envelope must be in the hands of the undersigned not later than noon, Thursday, 6th April, 1939, and should be marked "Tenders for Hogarths, Limited, Stock." Stock may be viewed by appointment. Telephone Empire 2632.

Terms cash. The highest or any tender not necessarily accepted.

HAROLD G. HINTON, C.A., Trustee.
807-811 Bank of Toronto Bldg., Victoria, B.C.

CORPORATION OF THE CITY OF VICTORIA

TENDERS FOR TRUCK CHASSIS

SEALED tenders will be received by the undersigned up until noon on Wednesday, April 5, 1939, for one only 1½-ton truck chassis with dual tires, for the use of the City Relief Department. Tenderers must state what allowance will be made for old Federal truck at present in use.

A certified deposit cheque for 5% of the amount of tender must be enclosed with each tender and tender must be marked "Tender for Relief Dept. Truck." The lowest or any tender will not necessarily be accepted.

E. S. MICHELL, City Purchasing Agent.
City Hall, Victoria, B.C., March 31, 1939

TENDERS will be received for the construction of a tea house and lavatory in Mt. Douglas Park. Specifications may be obtained at the Municipal Hall, Royal Oak.

H. H. ALLEN, Municipal Engineer.

Arthur E. Haynes, Ltd.

LAKE FRONTAGE
$950 Cash purchases four-room furnished Summer cottage with boat on beautiful Langford Lake.

OAK BAY
Seven rooms, stucco, oak floors, tiled features in kitchen; good breakfast nook, all bedrooms are extra large. Garage for two cars. This house cost over $5,000. Now only $3500 terms.

AUTO CAMP SITE
Over 2½ acres with some nice trees. Situated opposite Colwood golf course. Price $950

Arthur E. Haynes, Ltd.
725 Fort St. After Hours Phone G 2330

---

290 KING GEORGE TERRACE
OVERLOOKING THE SEA
This Well-Situated Bungalow for
$3500
Contains a sitting-room with a fireplace, three bedrooms, kitchen and dining alcove. Hot air furnace and a pleasant garden. A few minutes' walk from the bus, and in a very desirable locality.

Christopher & Swayne, Ltd.
626 View Street Phones: G 4121, G 4122
Real Estate—Insurance

TWO OUTSTANDING VALUES IN OAK BAY

Charming four-room stucco bungalow. Good district and close to bus. This house is only two years old and is in perfect condition. Flower and vegetable garden all fenced. For quick sale (terms) $2500

—AND—

Five-room stucco bungalow, close to sea and car line. About eighteen months old. Basement, garage and garden all fenced. Must be sold. Terms $3400

VAN DER VLIET, CABELDU & MAY, LTD.
(Opposite Colonist)
1212 BROAD E 7171

Walking Distance

JAMES BAY
$300 Makes your first payment on this six-room bungalow. Open fireplace in living-room. Three bedrooms. New plumbing with shower. Polished floors. Cement basement. Garage. Taxes $46. Price $1250
Monthly Terms
SEE T. B. MONK
J. H. Whittome & Co., Ltd.
118 PEMBERTON BLDG.

OAK BAY

Very nice family home of seven rooms, with basement, furnace and separate garage. Located south of the Avenue and just a block from the car or bus. Taxes are only $62, which makes this a most attractive purchase.

$2650 ON TERMS

J. C. BRIDGMAN
604 Broughton Street Phone E 3331

PEMBERTON'S

OAK BAY
ABOUT THREE BLOCKS FROM THE BEACH
A stucco bungalow, built recently. Has three bedrooms, living-room, kitchen and breakfast nook, new oak floors; tiled bath. Nice garden, lawn, vegetables. Separate garage. Curtains and linoleum included. Price reduced to $2550
(Or Close Offer Considered)

6 MILES FROM TOWN
Seventeen acres, ten acres under cultivation, some timber. Very well-built bungalow, basement and furnace. A few young fruit trees. Excellent view. For quick sale $2500

IMPROVEMENTS WORTH IT
Half acre, good soil, with well-built garage, a small stable. Orchard about twenty mature trees. Garden land for rent nearby. Situated near Gorge Vale, close to street car. Half cash will handle. Full price only $300

$600 FULL PRICE
Seven-room house, in need of some substantial redecorating. Full basement, concrete foundation. Terms might be arranged. 1325 May Street $600

Pemberton & Son Limited
FORT AT BROAD PHONE G 8124

AN OUTSTANDING RESIDENCE

Situated in one of the very best residential districts. House built on high ground, with view of surrounding district of Oak Bay and Mt. Baker. TWO ACRES OF BEAUTIFUL GROUNDS. Numerous ornamental trees and shrubs. Rock plants of all kinds. Fine lawns. House contains four bedrooms and two baths. Living-room 21 x 35, dining-room 21 x 21. There is a library. Air-conditioned oil-fired hot air furnace. Property is in the thirty thousand dollar class. Taxes under $400. For sale at a price so low that it will defy competition with any other property in its class. Full information and price on request.

A BEAUTIFUL GARDEN
Cosy stucco bungalow, situated close in part of Oak Bay. Numerous flowering shrubs. In fact, there is said to be a flowering bush or shrub for every month of the year. There are four rooms plus a nook and laundry room. Extra large living-room with fireplace. Garage. Good buying at only $2750

BY THE SEA
A lovely new Esquimalt stucco bungalow with a splendid view. Has full basement, furnace, garage, red cement steps, special light fittings, living-room with fireplace, kitchen with an alcoved sink and an alcoved breakfast nook, two bedrooms. Pembroke bath. Completed stairs to attic and room for one bedroom up. Corner lot $3800

FINAL REDUCTION
SMALL COUNTRY HOME, new, 4-room frame; magnificent view east of Straits and mountains, seven and half acres of second growth makes a lovely parkland. Suitable for raising chickens or a home for retirement. Owner being forced to sell has cut the price practically in half.
NOW ONLY $950

B.C. LAND AND INVESTMENT AGENCY, LTD.
922 GOV'T ST. PHONE G 4115

WHY
ALLOW IDLE FUNDS
WHEN
YOU MAY PURCHASE
This Splendid Seven-Roomed
FAIRFIELD SEMI-BUNGALOW
Earning
NET 10% NET
THE PRICE IS
ONLY $2550 ONLY
Exclusive Agents
Smith Realty
111 Pemberton Bldg. Phone E 2321

REAL VALUE
FAIRFIELD BUNGALOW
Excellent stucco bungalow, six rooms, including beautiful sunroom, hardwood floors, hot water heating, closed-in stairway to large attic with space for two fine bedrooms. Cement basement, laundry tubs, garage, extra toilet in basement. Nice lot, well fenced and in garden. Situated 15 minutes' walk from Post Office.
Price only $3750
Heisterman, Forman & Co.
608 VIEW STREET

$4700
SUBURBAN HOME
A royal view of unbeatable scenery, standing high on a select site within a stone's throw of the highway and salt water, semi-bungalow of seven rooms, recent construction, all modern, basement, furnace, garage, good garden and natural rockery. Terms to suit.
NEWSTEAD REALTY
213-14 SCOLLARD (Sayward) BLDG.
Phone E 1621

Jersey Cows
8 FINE PUREBRED JERSEY COWS.
5-ROOM BUNGALOW, fully furnished.
NEW GRADE "A" BARN—Other buildings.
5 ACRES FERTILE LAND—Additional land under lease.
MILK called for at farm.
NEAR SCHOOL, Store and Beach.
FULL PRICE $3300
MEHAREY & CO. LIMITED
624 Fort at Broad Phone E 1187

OAK BAY EXCHANGE. Cosy cottage, five rooms, on good lot just south of Avenue. Price $2200. Cash, $1,000, or will take small place just outside city as first payment.

$6000 BUYS this fine seaview residence on Newport Avenue, with large grounds. Small expenditure will put this property in first-class condition. Exclusive agents.

YEARWOOD, STEWART CLARK & CO.
610 FORT STREET PHONE G 1933

JOHNSTON'S Revenue Producers

MODERN APARTMENT
New two-story brick apartment, containing four suites, hot-water Oil-O-Matic heat, along with two six-room houses adjoining. This property is three minutes' walk from the centre of town and nets 12%.
Listed for quick sale at $10,500

BUNGALOW COURT
Situated on one of Victoria's sandy beaches and handy to schools and car line, these five bungalows built on two lots with an extra lot in lawn suitable for additional buildings. Owner will accept six-room bungalow in Oak Bay as down payment, value up to $6,500. This property nets 12% on the purchase price $10,500

APARTMENT BUILDING
Now vacant, but a snap to a shrewd investor. Three-story brick building with extra lot, facing waterfront and on the car line. This well-constructed building contains eleven apartments, partly furnished, and if handled by the right party is a good revenue producer. Owner will accept five-room house as part payment. Listed for quick sale at $7500

LISTINGS WANTED
List your home, apartment, hotel or business with us for a quick, quiet sale. We have the buyers if the price is right.

See HAROLD LINEHAM
(Evenings or Holidays, Phone G 2554)

Johnston & Company LIMITED
1314 BROAD ST. PHONE E 5241

P. R. Brown & Sons, Ltd.

COUNTRY ESTATE
Fifteen miles from Victoria. More than 300 acres, six under cultivation, balance rough pasture and good timber. Excellent sheep country. Modern home of nine rooms, four bedrooms. Outbuildings. The house overlooks a small lake on the property. Photographs available at this office.
A bargain at $4200

LINDEN AVENUE
A splendid city home of eight rooms, four bedrooms, full basement, garage, Oil-O-Matic hot water heating plant. Gardener's quarters in basement. All in perfect condition.
Price $4500

NEAR SEA
A pretty five-room cottage, three bedrooms, cellar and furnace. In excellent repair. A beautiful garden with cement walks and numerous assorted fruit trees. Price (terms) $2100

NORTH QUADRA DISTRICT
Attractive, new, four-room, stucco bungalow, three-piece bathroom, tile sink, open fireplace, cement basement, garage. Taxes approx. $10.
Price $2200

P. R. Brown & Sons, Ltd.
1112 Broad Street Phone G 7171

SAANICH WATERFRONT
Summer cottage sites of approximately 1 acre each with 100 feet waterfrontage, beautifully treed, giving each lot ample privacy. Good beaches. Excellent fishing.
PRICES FROM
$300 TERMS
ARTHUR E. HAYNES LIMITED
725 Fort Street
and
HEISTERMAN, FORMAN & CO.
608 View Street

$400 Five-acre block, Langford.
$700 203 Feet waterfront, cottage 16 x 14, at Qualicum Beach.
$1050 Four rooms, fireplace, garage, furnace.
$1350 Six rooms, polished floors, superior plumbing, basement, furnace, garage.
$2300 Oak Bay, six-room bungalow, modern, good location. Terms.
$1200 Fourteen rooms, rooming house business.
$3000 Chicken ranch, close in, six-room house, chicken houses, etc.

We Have What You Want—When You Want It!

H. N. J. CLARKE
609 YATES E 9833
Trades — Insurance — Rentals

READY TO MOVE IN
This charming modern home, completely and distinctly furnished in every detail, contains six rooms on one floor, three bedrooms, living-room, dining-room and kitchen with nook. Cement basement with air-conditioned furnace. It is situated on an acre of ground with terraced rock gardens, and commands a beautiful view of sea and mountains. Detached garage. Low taxes. Complete price $8500
MARA, BATE & CO., Ltd.
640 Fort Street Phone E 7121

HOME AND FARM
Situated on Island Highway, 40 acres, modern home, seven rooms, basement, furnace and modern plumbing. Barn, etc. All in first-class condition. Price $4200

OAK BAY
Modern stucco bungalow, six spacious rooms, open fireplace, oak floors, French doors, all latest improvements, furnace and garage in full cement basement. Price $4500

GILLESPIE, HART & CO., LTD.
611 FORT STREET VICTORIA, B.C.

Walking Distance
Real good 7-room house, excellent condition inside and out. Basement, furnace, separate garage. $2500 terms.
Two lots, 3-room cottage, large chicken house. High location, Saanich. Bus route. Garage. Snap at $1200
H. W. Miller & Co.
1210 Broad Street G 1651
Real Estate, Insurance, Notary Public

COLES, HOWELL & CO., LTD.

COUNTRY ESTATE
200 ACRES WITH QUARTER MILE PROTECTED SEAFRONT, nice beaches, also frontage on private lake. Modern residence of 8 rooms, 2 bathrooms, hot water furnace, electric light and good water. About 20 acres cleared. Balance level park and pasture, outbuildings. Very secluded. Ideal gentleman's country estate. Exclusive listing. Price $15,000

CORDOVA BAY
14 ACRES, ABOUT HALF CLEARED, SMALL HOUSE, barn, chicken houses, water and light. Low taxes. Will sell all or part.
Price $3000

EAST SAANICH ROAD
6 ACRES RICH, LEVEL, CLEARED LAND, with 2 shacks and garage. Taxes $12
Price $600

SELKIRK WATERS
HALF ACRE WITH WATERFRONTAGE, well-built 6-room stucco bungalow, oak floors. Exclusive listing.
Price $4000

JAMES BAY
SPLENDIDLY BUILT BUNGALOW, 6 LARGE ROOMS, basement, garage. Land 75 x 160 feet. Special buy. Price $1350

OAK BAY
OVERLOOKING GOLF LINKS, HIGH POSITION. Secluded location; modern 7-room stucco residence and half acre garden; den with open fireplace, oak floors. We are exclusive agents. Price $5500

COLES, HOWELL & CO., LTD.
638 VIEW STREET G 1032

$900 A home in Saanich, close to street car and bus. Five rooms, newly decorated throughout. Terms, $100 in cash, balance $15 per month. Taxes $25. Why pay rent?

$1000 CASH—A five-room bungalow reduced in price for quick sale. In splendid condition. A real buy. This is the total price.

$850 A lot on Beach Drive all ready for you to build on. No rock, and real value at this price. Near the Uplands gates on Beach Drive.

$3800 A five-room stucco bungalow in Oak Bay with all the ultra-modern features that can be combined in our present style of home design. Large airy rooms. Very convenient cupboard arrangement in kitchen. Room for two rooms in unfinished attic. Built by a builder whose work will recommend itself. See this before you decide on your new home.

$3900 High, healthy, North Quadra, overlooking the city among the oak trees and Nature's own natural beauty. A five-room bungalow, just completed and ready for you to call home, sweet home. The usual modern design and fittings throughout are of the best. Terms of purchase are comparable with the D.H.A. Why not own your own home and still pay rent.

WE HAVE EXCHANGES which will suit your needs. If you let us help you we sincerely believe your old home can be used to purchase a new one, or any exchange you wish can be made to suit your circumstances. We would appreciate some listings of Up-Island property to exchange for some holdings in the city, where the owners wish to reside Up-Island.

GEO. RANDALL
1303 DOUGLAS STREET G 7241

$350 ONLY—Choice double corner lot, 100 x 120, Dean Heights district. A bargain.

$600 Over half acre lovely homesite. High location. Natural trees. Ten Mile Point district.

$2500 Sell or exchange 120-foot corner lot, Rockland Avenue, with seven-room house, gas furnace, air conditioned.

$2500 Close in, seven-room semi-bungalow, in perfect condition. Cement basement, furnace, garage. Ornamental trees, nice lawn, garden. A good buy at this price.

A REAL BARGAIN
For only $2,500 you can buy this five-room hot water heated stucco bungalow, part cement basement, separate garage, quarter-acre lot, nicely treed and good garden, highest part North Quadra. Taxes only $33. Has view of water and mountains. Hundreds of bulbs. A home you will like living in.

W. J. Gilliland & Co.
1203 BROAD STREET G 5741

SPRING
And the Urge to Get Back to the Land and to See Things Grow!

Well, here is a ranchette of 2½ acres in the Gordon Head district that has the best of soil and is lavishly supplied with all manner of bush fruits and young fruit trees. It has ample vegetable and flower gardens, plenty of outbuildings, poultry houses, etc. There is a comfortable bungalow with wide veranda, and a view of sea and Mount Baker, city water and light of course. A nice, tidy, thrifty little property for
$3500
Ker & Stephenson Limited
1121 GOV'T STREET PHONE G 4127

HOMES OUR SPECIALTY
Two acres, close in. Four-room modern bungalow, garage. Large poultry house for 300 birds. Price $2500
Bargain — Seven-room house, Upper Fairfield, furnace, sawdust burner, separate bath and toilet, garage, full-size lot. Price $2000
Uplands District. New six-room semi-bungalow, unobstructed view of the sea. Price $4750
THE CITY BROKERAGE
1018 BLANSHARD ST.

BURNSIDE REALTY
$1050 Bungalow, large garden, Burnside district. Easy terms. Taxes $12.50.
$1750 Modern suburban home. All conveniences. Excellent site. Saanich taxes. Circumstances cause the price.
Insurance - Rentals - Housing Loans
350 Burnside Road Phone E 8115

Military Activities

5th B.C. COAST BRIGADE, R.C.A.

Brigade Orders by Lieut.-Colonel V. McKenna, M.C., Officer Commanding.

Part I

Duties for week ending April 8, 1939: Orderly officer, Lieut. A. B. Gray; next for duty, Lieut. A. Landale. Orderly sergeant, L.-Sergt. V. E. Johnson; next for duty, L.-Sergt. R. H. Jones. Orderly bombardier, L.-Bdr. D. H. Bray; next for duty, L.-Bdr. G. E. Gazley. Orderly trumpter, Tpr. F. J. Harvey.

Parades—All units of the Brigade will parade at the Armoury on Tuesday, April 4, 1939. Dress, civilian clothing. Fall in at 19:15 hours under R.S.M. Williams. Supper will be served to all ranks at 18:15 hours. Recruits will parade at 19:15 hours under the recruiting sergeant. 56th Heavy Battery will parade at Fort Macaulay on Sunday, April 2, 1939, at 10:00 hours. Dress, civilian clothing. There will be no parade Friday, April 7, 1939, this being Good Friday.

Board of Officers: Books and publications. A Board of Officers as composed hereunder will assemble at the call of the president to investigate the situation regarding the books on charge to the 5th B.C. Coast Brigade, R.C.A., and attached units. President, Major B. R. Ker; members, Capt. T. McGimpsey and Lieut. F. T. McIntosh.

Notices

The annual meeting of the Officers' Mess will be held on Tuesday evening, April 4, 1939, at 21:15 hours. Dress, civilian clothing.

The annual meeting of the Sergeants' Mess will be held on Thursday, April 6, 1939, at 20:15 hours. Dress, civilian clothing.

The 55th Heavy Battery will hold a smoker at 20:00 hours on Wednesday, April 5.

F. T. McINTOSH, Lieut.,
Adjt., 5th B.C. Coast Brigade, R.C.A.

17th FORTRESS COY., ROYAL CANADIAN ENGINEERS (N.P.)

Orders for the week ending April 4, 1939, by Major J. H. McIntosh, Officer Commanding.

Part I

Parades—The 17th Fortress Coy., R.C.E., will parade at Company Headquarters at 20:00 hours, Tuesday, April 4, 1939. Dress, drill order.

Duties—To be orderly officer for the ensuing week, 2nd Lieut. D. R. Fraser. To be orderly sergeant for the ensuing week, L.-Sergt. R. Mowat.

Strength Increase—121, Spr. L. E. A. Dixon, taken on strength 28-3-39; 122, Spr. E. H. Whitehead, taken on strength 28-3-39.

Promotions—To be staff sergeant, 47, Sergt. A. W. Robertson.

J. H. McINTOSH, Major,
O.C. 17th Fortress Coy., R.C.A. (N.P.)

1st Bn. (16th C.E.F.) THE CAN. SCOTTISH REGIMENT

Battalion Orders by Major E. A. Henderson, Officer Commanding.

Part I

Orderly Duties—Orderly duties for week ending April 8, 1939: Orderly officer, 2nd Lieut. C. E. C. MacNeill; next for duty, 2nd Lieut. G. Barclay. Orderly sergeant, L.-Sergt. S. James. Orderly corporal, L.-Corpl. R. F. Campbell; next for duty, Corpl. P. S. Scott. Orderly bugler, Bugler L. Howe. Duty company, "H.Q." Coy.; next for duty, "A" Coy.

Battalion Training Parade, Monday, April 3, 1939—All ranks will parade in Company Rooms at 19:55 hours. Dress, drill order. The battalion will fall in at 20:00 hours. Training will be carried out as per syllabus published at Battalion Headquarters.

King's Guard Training, Thursday, April 6, 1939—Personnel for this guard will parade at 20:00 hours. Dress, drill order. Training will be carried out as per syllabus of training. The Pipe Band will attend in service dress with the guard for a march-out (weather permitting).

Seattle Visit, April 15 and 16, 1939—Nominal rolls will be completed by Company Commanders of other ranks proceeding to Seattle. Officers will complete the officers' roll at Battalion Headquarters. All ranks proceeding on this trip will draw packs and pack-straps only on Monday, April 3, and Thursday, April 6, and have same properly cleaned before leaving.

Part II

Attestation: 1908, Drummer L. W. Johnson, "A," with effect from 27-3-39. Re-attestation: 516, Sergt. D. Lewis, "H.Q." Coy, with effect from 30-3-39. Re-enlistment: 30, Pte. R. O. Watson, "A," with effect from 27-3-39. Transfer: 981, Sergt. C. Milton, from "B" Coy. to Pipe Band as sergt.-drummer, with effect from 30-3-39.

Notice

Former members of the battalion, wishing to participate in activities in connection with the visit of H.M. the King, are requested to get in touch with Battalion Headquarters or any officers formerly with the battalion.

W. H. PARKER, Captain,
Adjt. 1st Bn. Can. Scottish Regt.

2nd Bn. (M.G.) CANADIAN SCOTTISH REGIMENT

Battalion Orders by Lieut.-Col. Walter Bapty, Officer Commanding.

Part I

Orderly Duties—Orderly duties for week ending April 8, 1939: Orderly officer, 2nd Lieut. H. L. Alexander; next for duty, Lieut. N. J. Williams. Orderly sergeant, A.-Sergt. A. G. Smith; next for duty, L.-Sergt. E. Carter. Orderly piper, Piper F. Miller; next for duty, A.-Sergt. A. McClure.

Personnel Proceeding to Seattle—Nominal rolls of personnel able to proceed to Seattle on Saturday, April 15, will be submitted to Battalion Headquarters by companies as soon as possible. A list of officers attending is required as soon as possible and will be submitted separately for transmission to Regimental Headquarters.

Part II

Attestations—187, Pte. E. Walton, "A," with effect from 9-3-39; 188, Pte. H. G. MacMillan, "A," with effect from 16-3-39; 189, Pte. W. Best, "A," with effect from 16-3-39; 1355, Sgr. C. Friedman, "H.Q." (No. 1 Pltn.), with effect from 15-3-39.

Sick Leave — 1332, Pte. W. J. Thomas, "H.Q.," from 14-3-39 to 30-4-39.

Appointments—To be Second-in-Command, Headquarters Coy: Lieut. G. T. London, "H.Q.," with effect from 22-3-39. To be Signalling Officer: 2nd Lieut. P. F. Ramsay, transferred from "C" Coy. to H.Q. Coy., with effect from 22-3-39. To be 2nd Lieut., Ernest James Costain, with effect 24-1-39 (Vide District Order No. 80 of 1939). To be Lance-Corpl., Pte. J. Herford, "C" Coy., as from 14-3-39.

D. G. CROFTON, Captain,
Adjt. 2nd Bn. (M.G.), Can. Scottish Regiment.

R.C.A.S.C.
6th Divisional Petrol Coy. 2nd Composite Coy.

Orders by Lieut.-Col. H. W. R. Allan, Officer Commanding.

Duties for the week ending April 8, 1939: Orderly officer, 2nd Lieut. H. T. Scott; next for duty, 2nd Lieut. R. MacLeod. Orderly sergeant, Cpl. M. Rogers; next for duty, Cpl. Simpson.

Parades — Both Companies will parade at the Armoury, Bay Street, Tuesday, April 4, at 20:00 hours. Dress, drill order. Training in practical mechanics and Lewis gun. Recruits' class will fall in under C.S.M. Rossiter for instruction.

Strength Increase—659, Drv. B. F. Vesey, to Petrol Coy., "C" Section, from 28-3-39.

K. E. MORRIS, Lieut.,
For Officer Commanding.

13th FIELD AMBULANCE, R.C.A.M.C. (N.P.)

Part I

Parade—The Unit will parade at the Armoury, Victoria, B.C., on Tuesday, April 4, 1939, at 19.45 hours. Dress: Officers and other ranks taking Officers' and Sergeants' Schools, drill order; all other ranks, mufti. Fall in at 20:00 hours. Lecture on "First Aid" and Sergeants' Prov. School," at 20:15 hours. Drill: Stretcher drill at 21:00 hours. Examination for St. John First Aid Certificates, etc.

Orderly Duty—To be orderly officer for week ending April 4, 1939, Capt. L. W. Bassett; next for duty, Lieut. J. S. McCannell; to be orderly sergeant, Sergt. R. Kitching; next for duty, L.-Sergt. O. K. Ulrich.

Part II

Leave of Absence—Leave of absence is granted to C.A.D.C. attached to No. 13 Field Ambulance: Capt. H. Clarke from 4-4-39 to 16-4-39, D.O. No. 92, effective 23-3-39.

C. A. WATSON, Capt., R.C.A.M.C.,
A.-Adjt. 13th Field Ambul.

No. 11 DISTRICT STORE SECTION, ROYAL CANADIAN ORDNANCE CORPS (N.P.)

Orders by Capt. H. Collings, M.B.E., Officer Commanding.

Part I

Parades—No. 11 District Store Section, R.C.O.C., will parade at unit headquarters, Signal Hill, Esquimalt, B.C., at 20:00 hours, Thursday, April 6, 1939. Dress, drill order.

Duties—Orderly sergeant for week ending April 8, 1939, A.-Sergt. A. H. Johnson; next for duty, Corpl. W. A. H. Alsdorf.

H. COLLINGS, Capt.,
Officer Commanding.

No. 5 ARMY FIELD WORKSHOP, R.C.O.C. (N.P.)

Orders by Lieut.-Col. H. E. Goodman, Officer Commanding.

Part I

Parade—No. 5 Army Field Workshop, R.C.O.C. (N.P.), will parade at R.C.O.C. Depot, Signal Hill, at 20.00 hours (8.00 p.m.), on Tuesday, April 4, 1939. Dress, drill order. (All ranks must attend this parade in uniform; those that have not yet been fitted with uniforms report to Q.M. Stores.)

Duties — Orderly officer for the week, Lieut. J. A. Mackay. Orderly sergeant for the week, S.-Sergt. H. M. MacKay.

Personnel that have yet to complete their trade test to report to the machine shop under the direction of Lieut. G. W. Branston. All other ranks 20.00 to 21.00 hours, armed drill, 21:00 to 22:00 hours, mechanical drafting under the direction of Lieut. H. A. Sturrock.

The following parade, Tuesday, April 11, 1939, from 21.00 to 22.00 hours, will be internal-combustion engines under the direction of Lieut. J. A. Mackay.

Part II

Attestations—68, A. E. Clark, as from 7-2-39; 69, R. Ralph, as from 14-2-39; 70, J. E. Walker, as from 21-2-39; 71, H. Laycock, as from 28-2-39; 72, P. R. Lyall, as from 29-2-39; 73, E. A. Locke, as from 14-3-39; 74, G. P. Dunkerly, as from 28-3-39.

Postings—To Main Workshop: 64, Pte. Thomas Redhead; 63, Pte. L. H. Jarvis; 59, Pte. A. F. Garnot; 58, Pte. W. Wilson, 28-3-39. To No. 1 Recovery Section: 66, Pte. J. D. Holloway; 68, Pte. A. E. Clark; 65, Pte. J. H. Essery; 67, Pte. W. T. Amos, 28-3-39. To No. 2 Recovery Section: 52, Pte. J. M. Hinton; 69, Pte. R. Ralph; 61, Pte. A. Andrews; 62, Pte. H. Phillips; 73, Pte. E. H. Locke; 74, Pte. G. P. Dunkerly, 28-3-39.

Transfers—57, Pte. J. H. Keith, from No. 2 Recovery Section to M.W.S.; 24, Pte. A. G. Rose, from Headquarters to No. 2 Recovery Section; 56, Pte. J. Wilson, from No. 2 Recovery Section to No. 1 Recovery Section, 28-3-39.

J. A. BENNELL, Lieut.,
A.-Adjutant, No. 5 Army Field Workshop, R.C.O.C. (N.P.).

CANADIAN CORPS OF COMMISSIONAIRES
Victoria (and V.I.) Company

Orders by Commander C. T. Beard, R.C.N., Commandant.

Orderly staff sergeant for the month ending April 30, Staff Sergt. A. L. Marchant. Orderly commissionaire, Commissionaire E. Perry; next for duty, Commissionaire J. McGrath.

Parade—The Company less those in permanent employment, will parade on Monday, April 3, at 10:30 hours. Dress, uniform, medals.

Mess Meeting—The regular monthly mess meeting of the Commissionaires will be held at Headquarters, Monday, April 3, at 19.30 hours.

Strength—Corpl. H. C. Wakelyn, late 2nd Batt. Royal Northumberland Fusiliers, and C.E.F., was duly enrolled in the Corps of Commissionaires, March 24, 1939, given No. 27. Pte. R. B. Coltman, late of 113th Batt. C.E.F., was duly enrolled in the Corps of Commissionaires, March 24, 1939, was given No. 28.

C. T. BEARD, R.C.N., Commander,
Commandant.

WARNED IN TIME

WOODSTOCK, Ill., April 1 (P)—Mary Woods, two, climbed upstairs to the second floor of her home and told her mother she had lighted a match and started a fire downstairs. The warning gave Mrs. Albert Woods enough time to snatch up her daughter and escape before the house burned with a loss of $3,000.

Your Health and Your Weight

REST IS BIG FACTOR IN GAINING WEIGHT

By JAS. W. BARTON, M.D.

It is estimated by research physicians that about two children of every five are underweight and that about three adults of every five are overweight.

Every physician is naturally concerned about underweight in children because underweight is a forerunner of tuberculosis, is often present in anaemia (thin blood) and underweight youngsters are more likely to develop colds, influenza, and other nose, throat and chest conditions. Therefore plenty of food and plenty of sleep is the basis of the methods used for increasing weight in children.

But what about thin or underweight adults? It would seem that research or other physicians are not greatly interested in thin adults, as insurance figures prove that the slightly underweight men and women have a better life expectancy than the overweight or even of those of normal weight. They are also less likely to be ill.

There are, however, a number who are more than "slightly" underweight who would feel more vigorous and give more to and get more from life if they were a few pounds heavier.

Can weight be put on these thin individuals, just as weight is taken off those with excess fat?

Weight can be put on thin individuals, but not as readily or to the same extent as fat can be removed, and by the same methods, only reversed, that is more rest and more food instead of less rest and less food, as with overweights.

The reason that it is harder to increase weight in thin individuals is that when they increase in weight, most of the increase is in muscle tissue—an active tissue—whereas the weight removed from overweights is made up mostly of stored fat—an inactive tissue—and in this fat is a great amount of water which is also practically a stored food substance. A football player or a wrestler in a hard game or bout may lose ten to twelve pounds in an hour or less, whereas a thin individual might not build up half this much in six months or even a year.

As stated above, thin individuals are advised to rest more and eat more. Every minute or hour that the underweight rests means that his body processes are not burning up the food or tissues as rapidly as when he is up and about. The tissues are thus preserved and an increase in weight can be expected. This does not mean that the underweight should not take regular exercise, because regular exercise gives an added natural appetite and enjoyment of food. What is meant is that the underweight should rest more at bedtime—perhaps an extra hour each night—and should try to get an extra half hour morning and afternoon for complete physical and mental relaxation. Naturally he must be active to keep up with the other men in the daily battle of life, but rest is as important as food in increasing weight.

Rest or sleep is really food. When we are asleep every process in the body slackens or eases up; the blood pressure and temperature go down, the heart beats more slowly, breathing is slower and less deep. This means that all the cells that make up the structure of the body get that much less wear when you are asleep and thus that much weight is saved. Thin individuals who cannot be persuaded to take things more easily, or rest part of the day can often be induced to get an extra hour of sleep at night.

Eating more food is the other method used to increase weight. And the very foods that are avoided or decreased in reducing weight are increased to gain weight. The foods used to gain weight are the rich foods or foods high in food value, such as the following: Milk, cream, cocoa; heavy, thick and cream soups; nuts, bananas, preserves; vegetables such as potatoes, dried beans and peas; goose, pork, all fat meats; cereals such as oatmeal, farina, tapioca, macaroni; sweets, pastries, puddings, ice cream, butter, olive oil, mayonnaise, honey, marmalade, jellies, jams.

Maynard & Sons
AUCTIONEERS

Instructed by the owners from Oak Bay and others, we will sell at our salesroom, 731-733 Johnson Street, on

WEDNESDAY, 1:30
ALMOST NEW
High-Class Furniture
Baby Grand and Upright Pianos

Also in part: An almost new three-piece Chesterfield Suite, and a very superior eight-piece English Oak Dining-Room Suite, Walnut Bedroom Suite, Four-Poster Walnut Bed with Spring and Spring-Filled Mattress and nice Simmons Beds (complete), extra good Dressers and other Bedroom Furniture, almost new Indian, Axminster and Wilton Carpets, Oak Library Tables, late model Hoosier Electric Vacuum Sweeper, Upholstered Occasional Chairs, Chesterfield and End Tables, Walnut Dinette Suite, late model Mantel Electric Radio, Set of Bowling Balls, Bridge and Floor Lamp Couches, etc.; several good Ranges, usual Kitchenware, Dishes and Ornaments, Salmon and Trout Rods, Wash Basins, Sinks, Toilets, Lawn Mowers, Garden Tools, Hose, etc., 6-H.P. Marine Engine, Wheelbarrows, Carpenter Tools, etc.

Further Particulars Later
Our Morning Sale at 10:30
Of Vegetables and Poultry, Including Lot of Broilers, Etc.

MAYNARD & SONS - Auctioneers

Fred Smith & Co.
Auctioneers and Valuators
BLANSHARD STREET

AUCTION SALE
MONDAY, AT 2 P.M.
EXCEPTIONAL FINE SELECTION
Household Furniture, Player Piano, Georgian Sheffield and William IV Silver, ½-Ton Ford Truck

In part: Very fine Chesterfield Suite, other Chesterfields and Upholstered Chairs, Walnut and Mahogany Tables, Walnut Bureau Desk, pair Georgian Sheffield Plate Candlesticks, two Georgian Silver Cream Jugs, William IV Silver Teapot, two Georgian Silver Salts and Spoons, Georgian Silver Mug, two Georgian Sheffield Plate Wire Baskets, early Victorian small Silver Three-Piece Tea Set, pair Georgian Sheffield Plate Candlesticks, Aeolian Player Piano and Bench, Singer Sewing Machine, Bedroom Suite, other Beds, Dressers, Chiffoniers, Carpets, Rugs, Stair Carpet, Linoleum and Congoleum, Monarch All-Enamel Refrigerator, Gurney All-Enamel Gas and Wood Range, Drapes and Curtains, Ranges, Tools, Etc.

Sale Days: Monday and Thursday at 2 P.M.

FRED SMITH & CO.
G 4913 Auctioneers

London's Auction

London Selling Again, Tuesday, April 4, at 2 P.M. at My Salesrooms, 919 Pandora

Favored with instructions of the owner from Gordon Head and other interests, I will sell without reserve the contents of this well-appointed home: 3-Piece Chesterfield Suite, Oak Dining Suite, Simmons Beds, Camp Cots, Chiffoniers, Dressers, good Davenport, Desk Chairs, Parlor Tables, Buffets, Pictures, Dishes, Garden Tools, Lawn Mower, Hose, Etc.

Terms Cash—No Reserve

C. LONDON
Phone G 2024 Auctioneer

P.S.—See London for a successful auction; plenty of free parking space.

AUCTION SALE
FRIDAY, APRIL 7
AT 1:30 P.M.

Having received instructions from Mr. A. R. Blinko, Herd Road (three miles north of Duncan), I will sell the following:

Two beautiful Percheron Mares, one due to foal April 10, the other due May 9, weight over 3,200 lbs. and both young; 1 heavy team Young Farm Mares; 1 Thoroughbred Saddle Mare; 1 Purebred Guernsey Cow, milking, and due October 26; 1 Purebred Jersey Cow, milking; 1 Two-Year-Old Guernsey Heifer, due July 24; 1 Guernsey Heifer 10 months old.

One Shoe Seed Drill, in A 1 condition; Mower and Steel Hay Rake, 2 Ploughs, Disc, set Harrows, Steel Wheel Low Wagon, Scraper and Float, 1927 Chevrolet Truck, 1-Ton Victory Seed Oats, set Heavy Team Harness, set Heavy Single Harness, 3 Collars, and other things too numerous to mention.

TERMS CASH

A. H. McPHERSON
Livestock Auctioneer
Sales conducted anywhere on Vancouver Island.

EXHIBIT OF TARTANS INCLUDES NEW PLAID

That the names and historical connections with the upper reaches of the Scottish River Tweed and its surroundings are becoming still more closely linked with associations and events in our own land of British Columbia may be seen in examining a display at present on view at the Island Weavers, Humboldt Street.

Together with the Fraser tartan is displayed a black and white shepherd plaid or mavd, with green bordering, especially named the "Tweedsmuir," and also on exhibition is a length of the Canadian-Caledonian tartan, which is designed and constructed as acceptable to all who may note some sentimental value in such matters.

The exhibits are all of pure British Columbia wools.

To Nominate Delegate To Amsterdam Parley

A delegate or delegates to the World Christian Youth Conference to be held at Amsterdam will be nominated at a committee meeting at the Y.W.C.A. at 4 p.m. today. The nominations will be forwarded to the national headquarters.

Holland is prepared to welcome 3,000 delegates and observers. The theme of the conference will be "Christian Community in a Modern World."

Fair Tamer: "As we have had to send the lion skin away for repair, the lion will appear today without his skin."—Marc Aurello, Rome.

"Have you any new perfumes?" "Yes, madam, here is one that smells like petrol and makes people think you have a car."—Gazzettino Illustrato, Venice.

ROY POWERS, KING'S SCOUT

Reviewed and Approved by Dominion Headquarters, The Boy Scouts' Association.

MUTT AND JEFF — *Why Waste Money on a Three-Dollar Revue?* — By Bud Fisher

TIME OUT! - - - By Chet Smith

Reg. U. S. Pat. Off., Copyright, 1939, by Publishers Syndicate

Don't tell me that rookie pitcher hasn't anything on the ball!

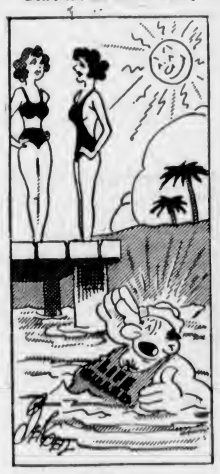

Help!

He used to be a fight promoter—he's counting the house!

APPLE MARY — By Martha Orr

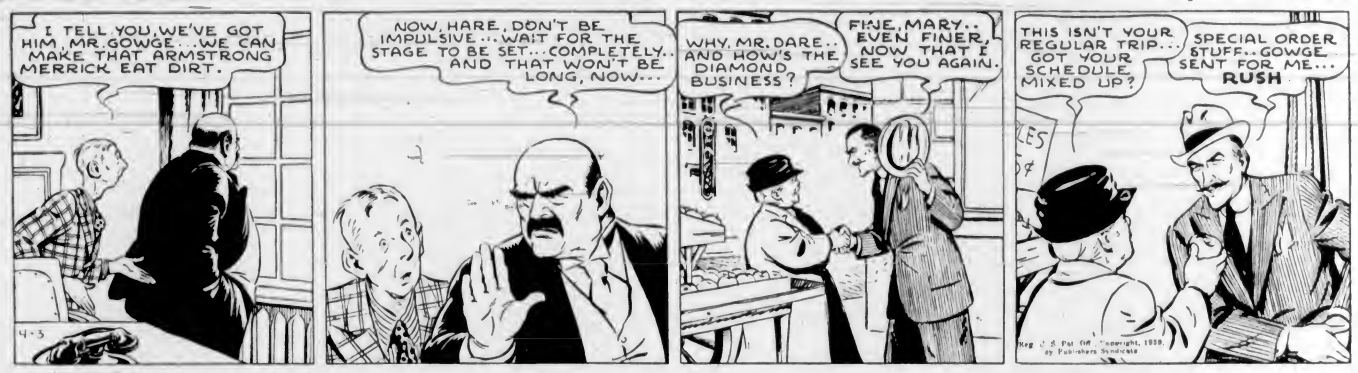

BIG CHIEF WAHOO — By Saunders and Woggon

LIFE'S LIKE THAT - By Fred Neher

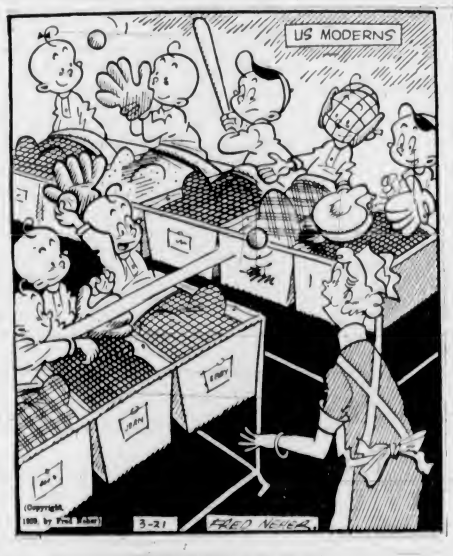

"Spring training starts today!"

POPEYE

POP — *Just a Matter of Diet* — By J. Millar Watt

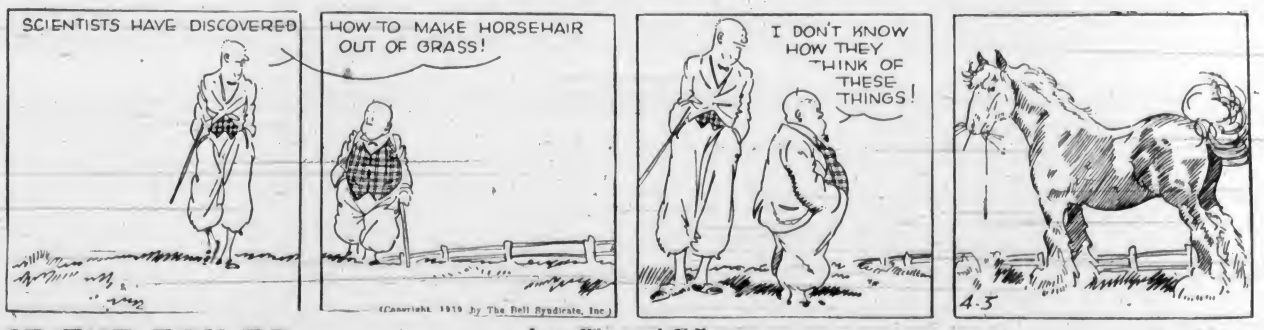

TILLIE THE TOILER — *Just Wasted Effort* — By Westover

THE RUN OF THE MILL

SALE OF HOSE FOR THE LADIES AND OH'S FOR THE MEN SUBSTANDARDS

Why Girls Want to Marry and Men DON'T!

FOR LADIES WHO DON'T CARE

"Sandra" extra sheer chiffon. A flawless, excellent wearing Hose, garter tops that adjust themselves to all sizes of legs. Big variety of shades and sizes. SPECIAL

$1.00

LADIES' HOSE
(Substandards)

Chiffons or semi-service weights. Chiffons are in "Smart Side-Out" or regulation knit, almost flawless. Regular value 75c.

49¢

"Smart-Side-Out" Chiffon Hose

Three and four-thread chiffons. Look good, wear good, and are good. The latest Spring shades. All sizes.

75¢

"Phantom Silk Crepe"

Invisibly fashioned with flat seam in foot. Flawless in quality, perfect in fitting. New Spring shades, and all sizes.

95¢

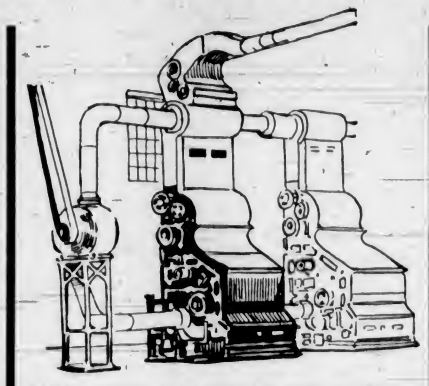

TAKEN FROM AN ARTICLE PUBLISHED IN MACLEAN'S MAGAZINE

During 1938 something like $19,000,000 was spent on stockings by Canadian women. The ladies may skimp on other items of apparel and on the midday meal, occasionally decide to pass up the hairdresser or the box office of their favorite theatre, but they continue blithely to sheathe their lovely legs in the most svelte and fashionable manner they can afford—or can't. Statistics show that the average woman, with the sixteen to fifty-year-age bracket, wears twenty-two pairs of stockings a year; the business girl and professional woman, who must be consistently smart and up-to-date in appearance at all times, buy about fifty pairs a year.

Some meat and bone, a hank of hair,
Add rouge and cream to same,
Some lipstick, powder and perfume
And there's your modern Dame.

LADIES' HOSE
(Substandards)

High-Grade Crepe Hose. We bought these as substandards or imperfect, but any flaws or rings are almost imperceptible. Good range of shades and sizes. Regular value $1.00.

59¢

Heavy Service Weight

8 Threads, silk lisle foot, and deep hem. The feature in this stocking is it's hard-wearing qualities and extraordinary value. All shades and sizes.

Or 2 Pairs for $1.65

89¢

ON SALE AT TWO STORES

THE "WAREHOUSE"

1420 DOUGLAS ST. 1110 GOVERNMENT ST.

LADIES' HOSE and MEN'S WOES!

"I'll take that pair of Hose," she said.
"Are those the best you've got?
I always buy the very best.
That reminds me, I forgot,
I want a pair of Sox as well,
My husband takes size ten,
I'll take the same as I had before,
Two Bits the price was then."

Filbert Phipps

AROUND the DIAL

TODAY

12 noon—Charles Allen Coulter, eighteen-year-old exponent of the euphonium, will be featured in Dr. Frank Simon's "Parade of Musical Prodigies" during the Armco Band broadcast. KJR.

2:00 p.m.—One or more singers selected from the six who have survived eliminations in the Metropolitan Opera Auditions of the Air series will be awarded Metropolitan Opera contracts during the final broadcast at this time. KJR, KGO.

5:00 p.m.—Wallace Ford and Jack Oakie will be guests of Edgar Bergen and Charlie McCarthy on this one-hour programme of music and comedy. KOMO, KPO.

6:00 p.m.—Lawrence Tibbett, one of the greatest of American-born singers, will sing five selections when he makes his second appearance of the season on the Sunday Evening Hour. KIRO, KVI, KSL, KNX.

10.00 p.m.—As today is Palm Sunday, the "Romance of Sacred Song" series will feature the sacred solo of Jean Baptiste Faure, French composer and baritone, "The Palms," which will be dramatized on this programme. CBR.

TOMORROW

4.45 p.m. — Dr. Thomas Parran, surgeon-general of the United States, and Bishop Henry S. Tucker, of the Episcopal Church, will be the principal speakers on this programme, the first of a series to be devoted to distributing information on cancer. KOMO, KPO.

6:00 p.m. — Cecil B. DeMille will direct the Radio Theatre presentation of "Silver Dollar," starring Edward Arnold, Anita Louise and Marjorie Rambeau. KIRO, KNX, CBR.

7.45 p.m. — "Bush Song," which typifies the Australian bush, will be included in the song recital by Clement Q Williams, Australian baritone. CBR

8.00 p.m.—"Mister District Attorney," a powerful dramatic programme series written by Phillips Lord as an antidote to racketeering in the United States, will be heard at this time. KOMO, KPO.

8.30 p.m. — "If With All Your Hearts," tenor aria from Mendelssohn's oratorio "Elijah," will be sung by Richard Crooks as a highlight of the Voice of Firestone programme. KOMO, KPO.

9.30 p.m. — Everett West, singing star of Chicago night clubs and radio programmes, will make his debut as a permanent member of the Al Pearce Gang during this broadcast. KOMO, KPO.

Sunday's Programme

CFCT, Victoria, B.C. (1450 Keys.)

11.00 a.m.—Christ Church Cathedral.
12.30 p.m.—Feature Time.
1.00 p.m.—Sunday Hour.
1.20 p.m.—God's Hour, Dr. Wilcox. "Seven Words From the Cross."
5.15 p.m.—Afternoon Classics.
5.20 p.m.—Christian Science Devotional Programme.
5.45 p.m.—Sunday Serenade.
6.30 p.m.—Gospel Sunshine Hour.
7.00 p.m.—Musical Interlude.
7.15 p.m.—Cathedral Bells.
7.20 p.m.—Christ Church Cathedral.
8.45 p.m.—News Summary.
9.00 o.m.—Sunday Smiles.
9.20 p.m.—John Line, piano.

CJOR, Vancouver (600 Keys.)

8.00 a.m.—B.C. Church of the Air.
9.30 a.m.—Reversal Hour.
10.20 a.m.—Sunday Song Service.
11.00 a.m.—Metropolitan Tabernacle.
12.30 p.m.—Concert Miniature.
12.45 p.m.—Ballad Music.
1.00 p.m.—Sunday Hour.
1.20 p.m.—Shut-In Programme.
1.45 p.m.—Leadership League.
2.00 p.m.—Pittsburg Band.
2.30 p.m.—Melody Canaries.
3.15 o.m.—Foursquare Gospel Lighthouse.
4.15 p.m.—Old Refrains.

CJOR, Vancouver—Continued

4.30 p.m.—Svenska Prassen.
5.00 p.m.—Concert Interlude.
5.15 o.m.—British-Israel Association.
5.45 p.m.—Ballads of the Day.
6.00 p.m.—Concert Hall.
6.20 p.m.—Waltz Time.
7.00 p.m.—News.
7.15 p.m.—Heroic Dons.
7.20 o.m.—Christ Church Cathedral.
8.00 p.m.—News.
9.15 p.m.—Michelin Nocturne.
9.45 p.m.—Poet's Corner.

C.B.C. NETWORK

9.00 a.m.—Dr. Charles Courbin.
9.20 a.m.—Salt Lake City Tabernacle Choir.
10.00 a.m.—Musically Speaking.
10.20 a.m.—Salute to the World's Fair.
11.00 a.m.—And It Came to Pass.
11.30 a.m.—Devotional Service.
12.00 noon—New York Philharmonic Orch.
2.00 o.m.—Church of the Air.
2.20 p.m.—B.C. Rebroadcast.
3.00 o.m.—Silver Theatre.
3.30 p.m.—The World Today.
4.00 p.m.—Sunday Tea Dance.
4.30 p.m.—Melodic Strings.
5.00 p.m.—U.B.C. Symphony Hour.
6.00 p.m.—Hart House String Quartette.
6.20 p.m.—The Shirt.
7.00 p.m.—National Forum.
7.20 p.m.—By the Sea.
8.00 p.m.—The News.
8.15 p.m.—Isaac Mamott and Gordon McLean.
8.30 p.m.—Serenade for Strings.
9.00 p.m.—Concert Band, Calvin Winter.
9.30 p.m.—C. Q. Williams, baritone.
9.45 p.m.—The News.
10.00 o.m.—The Romance of Sacred Song.

N.B.C.-R.P.O. RED NETWORK (KHQ-KGW-KFI-KPO-KOMO)

8.00 a.m.—Press News.
8.15 a.m.—Chimney House.
8.30 a.m.—Barry McKinley.
8.45 a.m.—Organ Melodies.
9.00 a.m.—Seattle Pacific College (KOMO)
9.30 a.m.—University of Chicago Round Table.
10.00 a.m.—Irene Wicker's Plays.
10.30 a.m.—Salute of Nations.
11.30 a.m.—Dinner at Aunt Fannie's.
11.45 a.m.—Kidoodlers.
12.00 noon—Biographies (KCMO).
12.20 p.m.—Name the Place.
12.45 p.m.—Bob Becker.
1.00 p.m.—National Vespers.
1.30 p.m.—The World in Music.
2.00 o.m.—Uncle Ezra's Sunday Afternoon.
2.20 p.m.—Organ.
3.00 p.m.—The Catholic Hour.
3.20 p.m.—Old Songs of the Church.
4.00 p.m.—Professor Puzzlewit.
4.30 p.m.—Bandwagon.
5.00 p.m.—Bergen and McCarthy.
6.00 p.m.—Manhattan Merry-Go-Round.
6.30 p.m.—Album of Familiar Music.
7.00 p.m.—The Circle.
8.00 p.m.—Walter Winchell.
8.15 p.m.—Irene Rich.
8.30 p.m.—Jack Benny.
9.00 p.m.—Hollywood Playhouse.
9.30 p.m.—One Man's Family.
10.00 p.m.—News Flashes.
10.15 p.m.—Paul Carson, organ.

N.B.C.-KGO BLUE NETWORK (KGO-KJR-KEX-KECA-KOA)

8.00 a.m.—Dr. Kenyon's Church of the Air (KJR).
8.20 a.m.—Compass Mission (KJR).
8.00 a.m.—Radio City Music Hall.
10.00 a.m.—Great Plays.
11.00 a.m.—Music Key.
12.00 noon—Armco Band.
12.30 p.m.—Festival of Music.
1.00 p.m.—Emanuel Tabernacle.
1.30 p.m.—Rev. Henry B. Neas (KJR).
2.00 p.m.—Metropolitan Opera Auditions.
2.20 p.m.—Baseball Game.
3.30 p.m.—Harmony Time.
3.45 p.m.—Rev. J. M. Amundsen.
6.30 p.m.—Readers' Guide.
8.45 p.m.—National Conference of Jews and Christians.
7.00 p.m.—Jan Savitt's Orchestra.
7.30 p.m.—Cheerio.
8.00 p.m.—So Goes the World (KJR).
8.30 p.m.—Russ Morgan's Orchestra.
9.00 p.m.—News.
9.15 p.m.—John Beasle (KJR).
9.30 p.m.—Harry Owen's Orchestra.
10.00 p.m.—Paul Martin's Orchestra.
10.20 p.m.—Gene Krupa's Orchestra.

COLUMBIA NETWORK (KVI-KIRO-KFPY-KOIN-KNX-KSL)

8.00 a.m.—West Coast Church of the Air.
8.20 a.m.—Swedish Tabernacle (KIRO)
9.00 a.m.—Major Bowes Family.
8.20 a.m.—Salt Lake City Tabernacle Choir.
10.00 a.m.—Church of the Air.
10.30 a.m.—Jewish Transcript.
10.45 a.m.—Newscast (KIRO).
11.00 a.m.—Congregational Church, Rev. L. W. Fifield (KIRO)
12.15 p.m.—Philharmonic Symphony Society.
2.00 p.m.—Newscast (KIRO)
2.15 p.m.—F.B.I. Crime Trails.
2.30 p.m.—Problem Clinic.
3.00 p.m.—Silver Theatre.
3.30 p.m.—Gateway to Hollywood.
4.00 p.m.—The People's Platform.
4.30 p.m.—Nordic Hour.
5.00 p.m.—This Is New York.
6.00 o.m.—Sunday Evening Hour.
7.00 o.m.—Robert Benchley.
7.20 p.m.—Rhythm Times (KIRO).
7.45 p.m.—Newscast (KIRO)
8.00 p.m.—Court of Public Opinion.
9.00 p.m.—Ben Bernie.
8.30 p.m.—Dick Barries' Orchestra.
8.45 p.m.—John B. Hughes, commentator.
10.00 p.m.—Swing Trio.
10.15 p.m.—To be announced.
10.45 p.m.—Newscast (KIRO).
11.00 p.m.—Today's Almanac.
11.15 p.m.—Let's Waltz.
11.45 p.m.—Prelude to Midnight.
12.00 m.n.—Concert Hour.

MUTUAL-DON LEE NETWORK KOL, Seattle

8.00 a.m.—Dick Hardina, organ.
8.15 a.m.—Christian Science Programme.
8.30 a.m.—Syncopators.
8.45 a.m.—Canary Chorus.
9.00 a.m.—Voice of Prophecy Choir.
9.15 a.m.—Dr. Charles Courbin, songs.
9.30 a.m.—The Manhattaners.
9.45 a.m.—American Wild Life.
10.00 a.m.—Summer Prindia, pianist.
10.15 a.m.—The Mighty 1 Am.
10.30 a.m.—Salute of the Nations.
11.00 a.m.—Book Theatre of the Air.
11.30 a.m.—University Christian Church.
12.00 noon—On a Sunday Afternoon.
12.30 p.m.—News.
12.45 p.m.—Morlen Gould's Orchestra.
1.00 p.m.—Benno Rabinoff, violin.
1.30 p.m.—Lutheran Hour.
2.00 p.m.—Geo. E. Rokolsky, commentator.
2.15 p.m.—Melody Mountaineers.
2.30 o.m.—Rabbi Maurin.
2.45 p.m.—Bill McCune's Orchestra.
3.00 p.m.—Help Thy Neighbor.
3.30 p.m.—Show of the Week.
4.00 p.m.—Bach Cantata.
4.30 p.m.—Carl Ravazza's Orchestra.
5.00 p.m.—American Forum of the Air.
6.00 o.m.—Old-Fashioned Revival Hour.
7.00 p.m.—Good-Will Hour.
8.00 p.m.—McNeeley's Pianists.
8.15 p.m.—The Monitor Views the News.
8.30 p.m.—Carl Ravazza's Orchestra.
9.00 p.m.—News.
9.15 p.m.—Frank and Archie.
9.20 p.m.—Words and Music.
9.45 p.m.—Drama.
10.00 p.m.—Phil Harris' Orchestra.
10.30 p.m.—Chuck Foster's Orchestra.
11.00 p.m.—Jack McLean's Orchestra.
11.20 p.m.—The Playboys.
11.45 p.m.—Midnight Moods.

Monday's Programme

CFCT, Victoria, B.C., (1450 Keys.)

8.00 a.m.—Morning Salute.
8.15 a.m.—Breakfast News.
8.30 a.m.—Musical Chronometer.
8.00 a.m.—Outlook and Uplook.
9.15 a.m.—Morning Classics.
9.20 a.m.—Financial Flashes.
9.45 a.m.—Waltz Time.
10.00 a.m.—Morning Monitor.
10.15 a.m.—Organ Novelties.
10.20 a.m.—Provincial Health Series.
10.45 a.m.—Barnabas von Geczy's Orches.
11.00 a.m.—Hit Parade.
11.20 a.m.—Music at Random.
12.00 noon—Concert Time.
12.20 p.m.—Midday News.
12.45 p.m.—Rev. Dr. Wilcox.
1.00 p.m.—Healing Words.
1.15 p.m.—Richard Crooks.
1.25 p.m.—World Book Man.
1.30 p.m.—Melody Time.
2.00 p.m.—Concert Hour.
2.00 p.m.—Tommy Dorsey's Orchestra.
3.15 p.m.—Eric Coates' Music.
2.30 p.m.—Gracie Fields, songs.
2.45 p.m.—Richard Himber's Orchestra.
4.00 p.m.—Operatic Excerpts.
4.20 p.m.—Tea Time Tunes.
5.00 p.m.—Monitor Comment.
5.15 p.m.—Yesterday's Hits.
5.20 p.m.—Ray Noble's Orchestra.
5.45 p.m.—Leo Brown's Band.
6.00 p.m.—Radio Birthday Party.
6.20 p.m.—Classic Album.
7.00 p.m.—Dinner Dance.
7.20 p.m.—Keyboard Review.
7.45 p.m.—Lawrence Tibbett, baritone.
8.00 p.m.—Rhythm Rascals.
8.30 p.m.—News Summary.

CJOR, Vancouver, B.C. (600 Keys.)

8.00 a.m.—News.
8.15 a.m.—Music Graphs.
8.30 a.m.—Melody Time.
8.45 a.m.—Choir.
9.00 a.m.—Shut-In Programme.
9.15 a.m.—Memory Melodies.
9.30 a.m.—Gospel Singers.
9.45 a.m.—The Goldbergs.
10.00 a.m.—Stocks.
10.05 a.m.—Popular Interluda.
10.15 a.m.—Good Morning, Neighbor.
10.45 a.m.—Peter McGregor.
11.00 a.m.—News.
11.15 a.m.—Voices Mean Dollars.
11.30 a.m.—Ballad Music.
11.45 a.m.—Smillina Jack.
12.00 noon—Wilf Wylie, popular piano.
12.15 p.m.—Dance Hour.
13.30 p.m.—News Flashes.
12.45 p.m.—The Voice of Experience.
1.00 o.m.—Famous Voices.
1.15 p.m.—Ab Hine.
1.30 p.m.—Sue's Notebook.
2.00 p.m.—Symphony Hour.
3.00 p.m.—Life Can Be Beautiful.
3.15 p.m.—Ma Perkins.
2.30 p.m.—Pepper Young's Family.
3.45 p.m.—Vic and Sade.
4.00 p.m.—Concert Interlude.
4.15 p.m.—Easy Aces.
4.20 p.m.—Master Singers.
4.45 p.m.—Lombardo Time.
5.00 p.m.—Smilin' Billy Blinkhorn.
5.15 p.m.—On With the Dance.
5.20 p.m.—Pelican Club.
5.45 p.m.—Howie Wing, drama.
6.00 p.m.—The Monitor.
6.15 p.m.—Concert Hall.
6.45 p.m.—Tropical Moods.
7.00 p.m.—News.
7.15 p.m.—Late Sports Review.
7.20 p.m.—The Apple Hour.
7.45 p.m.—Radio Rascals.
8.00 p.m.—News Flashes.
8.15 p.m.—Vox Pop.
8.30 p.m.—To be announced.
10.20 p.m.—News.
10.45 p.m.—William Neilea, organist.
11.15 p.m.—Musical Cavalcade.

C.B.C. NETWORK

8.00 a.m.—News.
8.07 a.m.—Musical Minutes.
9.00 a.m.—Kelly's Washtub.
9.15 a.m.—The Kidoodlers.
9.30 a.m.—The Toronto Trio.
10.00 a.m.—The Happy Gang.
10.30 a.m.—Road of Life.
10.45 a.m.—The Charioteers.
11.00 a.m.—Big Sister.
11.15 a.m.—London Calling.
12.00 noon—Concert Hall.
12.25 p.m.—Press News.
12.45 p.m.—In Modern Mood.
1.15 p.m.—Club Matinee.
1.30 p.m.—Pictures in Song.
1.45 p.m.—Temperance Talk.
2.00 p.m.—Melody Lane.
2.15 p.m.—Lucille.
2.20 p.m.—Pianoarams.
2.45 p.m.—Closing Stocks.
3.00 p.m.—Interview with David Seabury.
3.15 p.m.—Patricia Gilmore, songs.
2.20 p.m.—Music from the Maritimes.
4.00 p.m.—Lulai Romanelli's Orchestra.
4.15 p.m.—Major Bill.
4.30 p.m.—Magical Voyage.
4.45 p.m.—My Job, Interview.
5.00 p.m.—C'Est Paris.
5.30 o.m.—Godfrey Waddination Presents.
6.00 o.m.—Radio Theatre.
7.00 p.m.—Symphony Orchestra.
7.30 p.m.—The United States Today.
7.45 p.m.—Clement Q. Williams.
8.00 o.m.—The News.
8.15 p.m.—Tudor Sirline Quartette.
8.30 o.m.—Mari Kenney's Orchestra.
9.00 p.m.—Dramatic Series.
9.45 o.m.—The News.
10.00 p.m.—Random Rhythm.
10.15 p.m.—Bruce Lanaion, raconteur.
10.30 p.m.—Organ Recital.

N.B.C.-KPO RED NETWORK (KHQ-KGW-KFI-KPO-KOMO)

8.00 a.m.—Morning Reveries (KOMO).
8.15 a.m.—Extra Pair.
8.30 a.m.—Capt. Dobbsie.
8.00 a.m.—Heart of Julia Blake (KOMO)
9.15 a.m.—The O'Neills.
9.30 a.m.—Faith and Freedom.
8.45 a.m.—Home Service Programme.
10.00 p.m.—Cobwebs and Cadenzas.
10.15 a.m.—Let's Talk It Over.
10.20 a.m.—Dangerous Roads.
10.45 a.m.—Dr. Kate.
11.00 a.m.—Betty and Bob.
11.15 a.m.—A Grimm's Daughter.
11.20 a.m.—Valiant Lady.
11.45 a.m.—Hymns of All Churches.
12.00 noon—Mary Marlin.
12.15 o.m.—Ma Perkins.
12.20 p.m.—Pepper Young's Family.
17.45 p.m.—Guiding Light.
1.00 p.m.—Backstage Wife.
1.15 p.m.—Stella Dallas.
1.30 p.m.—Vic and Sade.
1.45 p.m.—Girl Alone.
2.00 p.m.—Household Hannah.
2.15 p.m.—Charlie Marshall.
2.30 p.m.—Three Romeos.
2.45 p.m.—Lilyan Cornell, songs.
2.00 p.m.—Science in the News.
3.15 p.m.—I Love a Mystery.
3.30 p.m.—Women's Magazine of the Air.
4.00 p.m.—Rendezvous.
4.15 p.m.—Talk by Francis D. Culkin.
4.45 p.m.—American Association for the Control of Cancer.
5.00 p.m.—Carson Robinson and His Buckaroos.
5.30 p.m.—Musical Vignettes.
6.00 p.m.—Proposal Moods (KOMO).
6.15 p.m.—Primrose Quartette.
6.30 p.m.—Eddie Duchin's Orchestra.
7.00 p.m.—Contented Programme.
7.30 p.m.—To be advised.
8.00 p.m.—Mister District Attorney.
8.15 p.m.—Beverley Hills Orchestra.
8.20 p.m.—Voice of Firestone.
9.00 p.m.—Hawthorne House.
9.30 p.m.—Al Pearce and His Gang.
10.00 p.m.—News Flashes.
10.15 p.m.—Sports Graphic.
10.30 p.m.—Shep Fields' Orchestra.
11.00 p.m.—Paul Martin's Orchestra.
11.30 p.m.—Beau Arts Trio.

N.B.C.-KGO BLUE NETWORK (KGO-KJR-KEX-KECA-KOA)

8.00 a.m.—Viennese Ensemble.
8.20 a.m.—Paul Page, songs.
8.45 a.m.—Originalities.
9.00 a.m.—A Woman Wonders.
9.15 a.m.—News Reporter (KJR).
9.20 a.m.—National Farm and Home Hour.
10.15 a.m.—Agriculture Today.
10.20 a.m.—Cecil Golly (KJR).
10.45 a.m.—Charioteers.
11.00 a.m.—Adventures in Reading.
11.30 a.m.—Alma Ketchell.
11.45 a.m.—Manhattan Melodies.
12.00 noon—Department of Agriculture.
12.15 p.m.—Cowboy Joe (KJR).
12.20 p.m.—News (KJR).
12.45 p.m.—Between the Book-Ends.
1.00 p.m.—Club Matinee.
2.00 p.m.—Rakov's Orchestra.
2.15 p.m.—Sheriff Bob.
2.30 p.m.—Landt Trio.
2.45 p.m.—Vaughn De Leath, singer.
3.00 p.m.—Gordon Crook, organist.
3.05 p.m.—Opening of Passover.
3.15 p.m.—Patricia Gilmore.
2.20 p.m.—Ray Perkins.
3.45 p.m.—Hal Totten, sports commentator.
4.00 p.m.—Memories in Miniature.
4.30 p.m.—Jimmy Kemper, songs.
4.45 o.m.—Science on the March.
5.00 p.m.—Paul Martin and His Orchestra.
5.30 p.m.—Tune Types.
5.45 p.m.—Scandinavian Reporter.
6.00 p.m.—Hour of Charm.
8.30 p.m.—News Reporter (KJR).
8.45 p.m.—Scouting 'Round the World (KJR).
7.00 p.m.—True or False.
7.20 p.m.—National Radio Forum.
8.00 p.m.—George Hall (KJR).
8.15 p.m.—Mike Liabis.
8.30 p.m.—Every Man a King (KJR).
9.00 p.m.—News Reporter (KJR).
9.15 o.m.—Mysteries of Life.
9.30 p.m.—Ricardos Rhapsodies.
10.00 p.m.—Jimmy Richards' Orchestra.
10.20 p.m.—Nixon Orchestra.
11.00 p.m.—Paul Carson, organist.

COLUMBIA NETWORK (KVI-KIRO-KFPY-KOIN-KNX-KSL)

8.00 a.m.—Quarter-Hour Glass.
8.15 a.m.—Eton Boys.
8.30 a.m.—Weather Forecast.
8.45 a.m.—Russell Brown.
9.00 a.m.—Connie Worth.
9.15 a.m.—Her Honor, Nancy James.
9.30 a.m.—Romance of Helen Trent.
9.45 a.m.—Our Gal Sunday.
10.00 a.m.—The Goldbergs.
10.15 a.m.—Life Can Be Beautiful.
10.20 a.m.—The Family Doctor.
10.45 a.m.—Feminine Forum (KIRO).
11.00 a.m.—Big Sister.
11.15 a.m.—Aunt Jenny's Stories.
11.30 a.m.—American School of the Air.
12.00 noon—News at Noon (KIRO).
12.15 p.m.—Sinain Sam.
12.20 p.m.—Music Hour.
1.00 p.m.—Pretty Kitty Kelly.
1.15 p.m.—Myrt and Marge.
1.20 p.m.—Hilltop House.
1.45 p.m.—Stepmother.
2.00 p.m.—Scattergood Baines.
2.15 p.m.—The Life and Love of Doctor Susan.
2.30 p.m.—Console Echoes.
2.45 o.m.—Lost and Found.
3.00 p.m.—Fletcher Wiley.
3.05 p.m.—Tea Dance.
2.15 p.m.—Job Finder.
3.20 p.m.—"Today."
3.45 p.m.—Maury Rider.
4.00 p.m.—Tea Dance.
4.15 p.m.—Piano-side Interviews.
4.20 p.m.—Seattle P.T.A. Programme.
4.45 p.m.—Home Economics on the Air.
5.00 p.m.—Father Gnosa Comes to Town.
5.15 p.m.—Howie Wing.
5.30 p.m.—Melodiana on Parade.
5.45 p.m.—Howard Costigan.
8.00 p.m.—Radio Theatre.
7.00 p.m.—Guy Lombardo's Orchestra.
7.30 p.m.—Eddie Cantor.
8.00 p.m.—Amos and Andy.
8.15 p.m.—Lum and Abner.
8.30 p.m.—Howard and Shelton.
9.00 p.m.—Cavalcade of America.
9.30 p.m.—Sophie Tucker.
9.45 p.m.—News Views and Sport Reviews.
10.00 p.m.—Forum (KIRO).
10.30 p.m.—Night Extra (KIRO).
10.45 p.m.—Starlight Serenade.
11.00 p.m.—Today's Almanac.
11.15 p.m.—Song of the Islands.
11.30 p.m.—Archie Blaver's Orchestra.
12.00 p.m.—Counsel Hour.
1.00 a.m.—Night Owls.

MUTUAL-DON LEE NETWORK (KOL, Seattle)

8.00 a.m.—Sons of the Pioneers.
8.15 a.m.—Haven of Rest.
8.45 a.m.—Theatre Club.
9.00 a.m.—Melody Mountaineers.
9.15 a.m.—The Swingsters.
9.30 a.m.—News Flashes.
9.45 a.m.—Patty Jean Health Club.
10.00 a.m.—Happy Gang.
10.15 a.m.—Organ Recital.
10.20 a.m.—Woman's Radio Hour.
10.45 a.m.—Voice of Experience.
11.00 a.m.—Nation's School of the Air.
11.30 a.m.—Eddie Albright, commentator.
11.45 a.m.—Montana Mitchy's Orchestra.
12.00 noon—News Flashes.
12.15 p.m.—Concert Hall.
12.30 p.m.—Felix the Cat.
12.45 p.m.—Music and Music.
1.00 p.m.—Monitor Views the News.
1.15 p.m.—Moods in Music.
2.30 p.m.—Wayne and Dick.
2.00 p.m.—Patty Jean Health Club.
2.15 p.m.—The Johnson Family.
2.30 p.m.—Lawrence Salerno.
2.45 o.m.—Dance Time.
2.00 p.m.—Feminine Fancies.
3.30 p.m.—Clinic of the Air.
4.00 p.m.—News.
4.15 p.m.—Let's Play Bridge.
4.30 p.m.—Music by Faith.
5.00 p.m.—Studies in Contrast.
5.20 p.m.—Dick Tracy.
5.45 p.m.—Little Orphan Annie.
6.00 p.m.—Jack Armstrong.
6.15 p.m.—Four Tones.
6.20 p.m.—News Flashes.
6.45 p.m.—Adventures of Shafter Parker.
7.00 p.m.—News Dramas.
7.15 p.m.—Dick Stabile's Orchestra.
7.30 p.m.—The Lone Ranger.
8.00 p.m.—Fulton Lewis, Jr.
8.15 p.m.—Congressman Martin Smith, talk.
8.20 p.m.—Ruth Harris, songs.
8.45 p.m.—Politics' News Hunt.
9.00 p.m.—Newspaper of the Air.
9.15 p.m.—Frank and Archie.
9.30 p.m.—Don Ishman Presents.
10.00 p.m.—Devil's Scrapbook.
10.30 p.m.—Jim Walsh's Orchestra.
11.00 p.m.—Jack McLean's Orchestra.
11.30 p.m.—Skinnay Ennis Orchestra.
11.45 p.m.—Midnight Matinee.

UPPER BRACKETS

"So you want to marry my daughter? What is your financial standing?"

"Well, sir, I've figured out every exemption possible; I've had the best legal advice that money would secure; I've done everything I could to dodge it—and I still find that I cannot escape paying an income tax."

"Take her. She's yours."

I MAKE MY OWN CANDIES

MAGIC CHOCOLATE FUDGE!

3 squares unsweetened chocolate
1 ½ cups (1 can) Eagle Brand Sweetened Condensed Milk
1½ tablespoons butter
1 tablespoon vanilla
2 cups (9 ounces) icing sugar
½ pound (½ cup) chopped dates
½ cup chopped peanuts

Melt chocolate in top of double boiler. Add Eagle Brand Sweetened Condensed Milk and stir over boiling water 5 minutes, or until mixture thickens. Remove from fire, add butter and vanilla. Sift icing sugar. (This will measure approximately 2½ cups after sifting.) Work into chocolate mixture. Fold in chopped dates and peanuts. Scrape mixture into buttered pan, smoothing out. Place in refrigerator until thoroughly chilled. Cut in squares for serving.

★ SEND FOR FREE COOK BOOK—Just send postcard to The Borden Company Limited, Dept. 145, Spadina Crescent, Toronto, Ont.

EAGLE BRAND
SWEETENED CONDENSED MILK
If it's Borden's it's GOT to be Good!

"IRIUM WOKE ME UP to what I'd been missing... Well-Groomed Teeth!"

Seeing is Believing—

IRIUM Puts a PLUS in PEPSODENT POWDER

Only Pepsodent Powder contains IRIUM to keep teeth well-groomed—to give you new confidence, new poise!

• Why wait any longer to see your teeth more radiant, naturally bright and gleaming? . . . Start in *today* with Pepsodent Powder containing IRIUM. Never before has there been so effective a cleansing ingredient in *any* tooth powder—that's why Pepsodent is your assurance of well-groomed teeth—new confidence, new poise!

See for yourself, as millions have, how quickly Pepsodent Powder plus IRIUM *brushes away* unsightly surface-stains! That means a smile that makes others take notice!

Pepsodent Powder can do *more* because IRIUM is a newly discovered cleansing ingredient that's *more effective!* Yet Pepsodent Powder with IRIUM is velvety soft—it's S-A-F-E! Contains No Grit—No Bleach—No Drugs—No Pumice! Buy a can of Pepsodent today!

—GET THE PLUS VALUE OF IRIUM

Insist on

PEPSODENT Tooth Powder
PEPSODENT IRIUM

Third Section

The Daily Colonist.

(ESTABLISHED 1858)

Magazine Features

NO. 95—EIGHTY-FIRST YEAR

VICTORIA, BRITISH COLUMBIA, SUNDAY, APRIL 2, 1939

EASTER *fashion* PARADE

B. BROWNE

SPRING—the time of year that renews the inner man, urging his spirit to find a place in the sun with the tender progeny of earth—the time of year that renews the outer woman with a sudden blossoming of fashion fantasies that leave nature far behind to pursue her inevitable sequence of unfolding wonders. Fashion unfolds with prodigal extravagance, bursts forth at Easter with a myriad of offerings. As earth does, so do the designers, during the long Winter months prepare new revelations. All their ideas, creative impulses are destined to take form at Easter. As the sun and the spirit of Spring grow bolder, the evergreens of practical Winter fashion are disregarded by woman. She looks to the new, the joyous, however ephemeral, and takes it to her heart—or to her head.

Hat Tricks

THE pulse of fashion this year beats high, on the head, for hats are news! They are gayer, more ridiculously adorable than ever, contradictively placed closest to woman's intelligence—both refreshing men's jaded scorn with a new objective and exciting invention to descriptive adjectives—if the average male is not too terrified.

This season's hats may well tax descriptive powers, for they are free in style and follow no rules. The tiny are tinier than ever and most of them are worn right over the forehead, even to the extent of hiding both eyes. Forward and backward silhouettes are noticed almost everywhere—the accent is uncompromisingly placed one way or the other, whether the hat belongs to the family of shallow canotier, turban, cabriolet or large capeline with tiny crown. Huge veils are worn hanging very low in the back or entirely covering the face in front. Large bows of colored veiling are mistily decorative. Gay colors predominate and bright or pastel straw hats are trimmed with a riot of brilliant flowers or clouds of veiling to match the color of the straw.

Schiaparelli shows inspired bouquets in the form of flower toques worn with a predominate forward movement, set perfectly straight on the head. Jacques Heim has produced the latest trick in the millinery world—the folding hat! It is a little quadrangular box hat which folds flat if you want to tuck it in your purse or sit on it. The preferred fabric for these is grosgrain ribbon on taffeta, so worked that the four shallow sides collapse. Voila! The hat, long known to be a magical transformer of woman's appearance, can now do the disappearing trick!

From Nine to Five

CONTRASTING to the new hat ideology, the basic elements of the previous season's daytime wear have not entirely disappeared from today's fashions. The general trend is a divergence but not a divorce. Up to now the widening of skirts is important in all collections of the great Parisian designers and the shortened skirt has been on the way for three years. Its arrival now is at seventeen inches from the floor, with little possibility of its going shorter, although a front skirt panel has been seen at an early showing which curves the knee. Tailored skirts swing gently and are again cut on the bias. The new shoulder line is cut wider, but without the padding extending into the sleeve. Many jackets come just to the waistline, having a bellhop cut. Top coats are fitted to the waist, beltless, with flared skirts or with a deep inverted pleat to give fullness. All the hems of Drecoll's models for daytime wear have—on the petticoat idea—fagotine, lace, pique, quilting or tulle insets to match the bodices.

Colors are either more boldly contrasted than ever or diluted to extreme delicacy or tints, forceful combination of mustard, purple blue and shocking on one hand; on the other, weak wine shades and powder blue.

Passion and Petticoats

IN one issue of The London Observer a news item appeared under the heading "Passion and Petticoats." It appears that a girl in a Slovakian village was shot at with a revolver by a jealous lover. Fortunately she was wearing the traditional peasant costume of the district and, being in consequence "armoured with some ten starched petticoats, the bullet only slightly injured her hip."

It is to be hoped that the return of the petticoat to fashion will neither rouse such passion or return to the extent of being ten to one gown! However, as one eminent Paris designer says, the petticoat is terribly important this season. It appears discreetly, contrasting or to match, in lace, organdie, pique and taffeta. In general, the trend of fashion for evening is one of Romantic Disillusion versus Sentimental Illusion. Reaching back to the fashions of the last century, to those of the simpering miss of the forties and of the naively emancipated woman of the eighties, the clever designers have adapted them to the needs of the sophisticated woman of today.

The most sensational prediction is that, with the return of the slim waist to a normal line there will probably be a return of tight lacing! And the new evening silhouette does show a definite eighteenth century influence, stressed with clever cutting to define a wasp waist. Decolletages are low, often strapless and tend to use ruching, quilting and feathers as trimming. Skirts are sweepingly voluminous. The draped and rose-trimmed bustle of 1880 appears in present day fashion as slight bustle draperies over a slim natural waistline.

Catering to the Young

HEIM'S successful Jeunes Filles department, managed by Madame Lyolene, presents a complete collection for the younger girl for every occasion and includes hats. Inspiration, though derived from the second half of the nineteenth century, has an unmistakable 1939 accent; shorter length and additional width is featured for day; suits are frequently collarless, linings match blouses or the entire dress, sleeves are short. Lyolene

(Continued on Page 3)

Spirit of Nonstop

By Frank Condon

I REMEMBER that we had asked Hanaper Roscoe if he would send us two hundred dollars by fast telegram and he had telegraphed back that the answer was a short two-letter word found twice in onion if spelled backward. He said that if he had two hundred dollars, he would retire from the county-fair business and be a lama. He added in a more kindly spirit that if we could claw our way out of whatever jail we might be in and head for Filmore Beach, then he would be happy to stake us to parking space and free meals.

Hanaper is an old and valued buddy and can say anything to us. We were not in jail, but might as well have been.

"I call that a friendly gesture," remarked Whitey Yarbo, who is by far the least intelligent of us three. "I am pretty sick of sleeping in a hard truck, so let's start."

We were at the moment, partially marooned in an unpainted or six-bits auto-camp and trailer roost, two miles south of Indio, which is a somnolent town on the California wastelands. Our party consisted of myself, Whitey Yarbo and Andy Geddy, a threesome that has been knocking on the doors of opportunity for several years and always finding nobody home. Andy is our smart guy when we require thought and is always figuring on the back of an envelope.

Our financial thermometer was down to six below zero and visible possessions included a covered truck and trailer, this motorized unit having been won by Whitey from an artichoke rancher near Redlands. At least, that's what Whitey told us when we joined him. He said he won the truck shaking dice, aces wild, and that the rancher didn't understand wild aces. We pursued the inquiry no further, as Whitey is usually a liar.

The truck had a red roof and the trailer was made of old fender tin and contained an army cot that collapsed when either sat upon or not sat upon. The further furnishings were some shelves that stuck, a broken phonograph, a stool for dwarfs, a wash-room that, if you got into, you never got out of again, and a small gasoline stove that thought it was a bomb.

Andy and I blew into America hurriedly, having blown out of Mexico five minutes ahead of the alarmed constabulary. We rejoined our Whitey Yarbo at this town of Indio, and as he had two extra beds we had no further problems, except lack of funds.

Whitey favored action.

"Me, too," I put in heartily. "I'm with Whitey on this. Let us pull our freight and settle down carefree on old Hanaper Roscoe."

He wriggled himself out and we perceived he was not alone. He helped somebody else. We clambered down and went over.

TWO hours later, we were rolling west, truck and trailer, and a magnificent vista unfolded, while Whitey stepped on the gas and Andy studied the purple mountains. It was all flat desert.

Andy suddenly pointed ahead.

"What do you suppose that lunk is doing?" he demanded.

"That's an airplane," replied Whitey.

"Airplane my eye. Look at him."

We stared intently and Whitey shut off the engine. The object in the sky was swinging down in wide circles and soon we could tell what it was.

"A glider," Andy announced.

Sure enough it was a glider, a grey and graceful man-made bird, and the pilot apparently knew his ozone, for he swooped and looped in easy spirals, flattened out and drifted down like a feather, bumping the desert two hundred yards off.

He wriggled himself out and we perceived he was not alone. He helped somebody out. We clambered down and went over, thinking perhaps the fellow was in trouble; and thus we came to know Mr. Stanley Pope, the glider king of Southern California. He was a large, careless-looking man, with a stubble of red beard.

"Hello, men," he said.

We observed immediately that his companion was a woman, a buxom and bright-eyed creature in flappy slacks; not a beautiful woman, but sort of billowy and pleasant. The two of them had been jammed into a couple of bucket seats and the lady's manner was one of happy relief.

"We thought it was an accident," said Andy.

"Never have accidents," he grunted. "This glider is the Filmore County Fair, and I'm Stanley Pope, champion glider of California. Meet Nonnie Russell, my nervous and airsick fiancee."

We respectfully took off our hats, shook hands all around and told him our names. Miss Russell smiled at us, fixed up her lips, straightened her beret and surveyed Whitey's mop of unruly hair. Whitey returned her glance with grave interest. Women always fascinate him, even if they are not beautiful.

"Certainly looked like an accident," I ventured.

"Hell, no," the birdman roared. "I spotted your truck half an hour ago and came down on purpose. Nonnie's to blame, dag blast it. Got a pain in her tummy. Probably won't get the hundred bucks now."

He went on to say that he and Nonnie had glided out of Filmore under sponsorship of the Filmore County Fair, promised one hundred bucks by our old pal Hanaper Roscoe if he broke records and made headlines. It was the first two-passenger glide for records ever made in California and looked like nice publicity. Now he was down, two hours after starting, and nary a record.

"It was a cinch," Stanley said sadly. "Meant a pile of dough for everybody."

"That's too bad," said Andy. "Hanaper is an old friend of ours."

"It's what you get having a woman around," Stanley continued, smiling affectionately at the attractive figure. "What'll you boys charge to haul us back?"

"Back where?"

"Filmore Beach, of course."

WHITEY looked at Andy for instructions and the latter nodded. This coming down on deserts seemed to be a steady custom with Mr. Pope. He had often descended before and been hauled home. You can take a glider apart like a chest of drawers and tuck it away in an ordinary truck.

"Glad to help you, mister," Whitey stated. "We're heading that way, ourselves."

"What'll you charge?"

"How about ten bucks?" Andy put in and Whitey gaped at him.

Mr. Pope broke into a pleased grin and declared it was his cheapest haul-back in a year. With no further delay, we began breaking down his Filmore County Fair and stowing her away. Whitey and I shoved our sleeping quarters forward and there was heaps of room.

"Maybe Miss Russell would like to ride in the trailer," said Whitey, always thinking of a lady's comfort. He turned to her with a smile and she beamed.

"Yes, and you'd better ride in the trailer with Miss Russell," said Andy. "I want to talk to Mr. Pope."

I took the wheel and we moved west, with Whitey and Nonnie hidden away in the trailer and Stanley Pope up with Andy and me. The newcomer proved to be a young man of many words, all happily indicating his own prowess in the air. He could do anything with a glider and said so twelve times.

"Of course, I didn't have to land," Stanley said in his booming voice. "I can stay up forever. Doggone that Nonnie. Still, she wasn't built for a glider. There's a lovely girl."

As we rolled up the grade to Banning, Andy shoved himself into a corner of the cab and listened. I could tell he was thinking. The old compos mentis was buzzing and the fertile brain that has started us on many an enterprise was hatching a new egg.

"Stanley," he began, "how would you like to make enough dough to buy yourself a Diesel yacht, two pyramids and a cherry orchard?"

Stanley let go one of his roars and the passing cactus nodded.

"Listen, Mr. Geddy. I would like just enough money to build a new type of glider I have in mind, and then marry Nonnie. I don't need so much."

"I do," said Andy. "If I show you how to cash in quick and heavy, will you let me run the works?"

"You got a job," Stanley cried. "What is it?"

"You will get your new glider and marry that charming girl in the trailer. Fame and fortune are sitting on your tail feathers."

Andy seemed so filled with honest enthusiasm that my spirits rose for the first time in weeks. We had suffered constantly from lack of funds, all three of us, and submitted to the minor indignities and discomforts that festoon poverty. Now, it appeared, we were going to be back in the chips, for Andy Geddy never lies. I drove along in a brighter mood, and in due time, we swept into Filmore Beach and hauled up at Canary Lodge, which is located immediately outside the gates of the Filmore County Fair, both enterprises being owned and operated by our old-time friend, Hanaper.

When we stopped, Mr. Stanley Pope was tucked away inside the trailer, where he was scheduled to remain, far from the eye of the prying public. He was to be seen and heard no more, him and his red whiskers. He agreed with great reluctance to remain out of sight inside the trailer, where Nonnie consented kindly to keep him company.

"WELL," concluded our one-man brain trust, Andy Geddy, pounding with his fist on a glass-topped table, "what do you say?"

He was addressing Hanaper Roscoe, head man for the Filmore County Fair and a close dealer. Hanaper was aware of the facts—that his two-person glider flight for world records was a failure, no records smashed, no more potential headlines, and Aviator Pope peacefully asleep in our trailer outside the door.

"The flight," Andy explained, "of the Filmore County Fair need not come to a dismal end. No, sir. It can be made into one of the memorable flights of all aviation, for either one passenger or two. We stand in a position to crack all the European records and spread news of your colossal fair into every town and hamlet. How much will you pay us?"

"For what?"

"For keeping on with this grand man-and-woman glider fight?"

"How can you do that?"

"Nobody knows Pope's down. The noon edition says he's probably over Puente. Here's the glider, safe and sound in our truck, and all we need do is cruise around the country, dropping occasional messages from Stanley and Nonnie. When we have busted all records, we will then drive peacefully into some abandoned field, unload the Filmore County Fair, put it together, leave Stanley and Nonnie leaning against a wing, as though they just came down, and call in the radio announcers to welcome a hero."

"I said I'd give Pope two hundred if he broke any records and a hundred if he didn't."

"Well, he didn't. Owing to the weakness of the female sex, he hit the desert. You've had some nice publicity, but think of what's ahead, with those two lovebirds gliding through the stratosphere."

After considerable argument, Hanaper consented to advance one hundred dollars for running expenses and guarantee us a hundred a day for each and every day the Filmore County Fair remained up in the blue sky. Andy shot at two hundred, but Hanaper clawed him down. He also said that out of the hundred we would pay Mr. Pope.

We had a brief conference with our hero and told him he was about to earn twenty dollars a day, not moving a finger. He hollered for more, but Andy convinced him that this was mere pin money and that the big gravy lay just ahead, when the movie and radio people began ganging up on him. Andy assured him he ought to be worth sixty thousand dollars in four weeks from that minute and Stanley leaned back and said he was ready to start.

HANAPER reluctantly handed us expense money and a boy brought in copies of the Filmore Beach Express, wherein it was stated that the Pope glider had been seen in trouble over the San Bernardino mountains and that state troopers were hunting in a gulch for him and Nonnie Russell. On the other hand, the San Pedro Gazette said that the Filmore County Fair was over San Jacinto at three o'clock and might be approaching a world record.

When we started the truck and trailer out of Filmore Beach, it was coming on dark and Nonnie sat up beside Whitey, claiming she couldn't bear a bumpy trailer. To conceal her identity from the passing public, she covered her curls with a huntsman's double-peak hat, her eyes with large, black aviator goggles and the rest of her person retired into voluminous overalls, stuffed into leather boots.

I was up there with them and Whitey managed to unroll his life story to her before we reached the city limits. Andy was back with Aviator Pope, entertaining him with various lies about our adventures in Mexico, for Stanley was fretful from the start and the confinement irked him. At the first stop for gas, I climbed down and took Andy to one side.

"You better say a word to Whitey," I advised. "I can tell that this birdman of ours is deeply enamored of Nonnie, and we are getting one hundred dollars a day for the duration of the run. You know Whitey and so do I."

Nature made him just mentally deficient enough to prefer no particular type of lady and to like the one nearest him at the moment. Andy saw the sense of my advice and called Whitey off the truck.

"You know, don't you," he said, "that we can get along on this trip without any particular romance from you. We're getting eighty dollars a day, net, and if we make a hero out of Pope, we'll cash in on that, too."

"All of which means what?"

"Means for you to tend to your own business, drive the truck and keep your mind off Nonnie. She's spoken for."

"By who?"

"By Stanley Pope, you dumb throwback. You know well enough Stanley is wrapped up in this woman. He looks jealous. We have to keep him in there and contented, so you lay off. If she sits near you, move away and pretend you don't like her."

"I've only been polite to her."

"Don't be polite. Tell her you have a wife in Utica. Act as if she bored you. If you don't, we'll have trouble with Mr. Pope."

"All right," Whitey said morosely. "I'll be impudent."

AND I will have to admit that our fair-haired lad did nobly thereafter and must have suffered inwardly. Whitey is not a good sapper by nature, but he succeeded in sapping at Miss Russell. When she asked innocent questions, he was sarcastic and Nonnie couldn't understand it. It's a hard thing to believe, but the more impertinent you are to some women, the more you stir them up, the more they respond to coldness and disdain.

Not knowing where we were going, we headed roughly south and east, moving away from the coast, buying sandwiches, pie and milk for our entombed glider king and sticking occasional messages where they would be found and reported.

This was easily accomplished by jamming one of Pope's flares into the side of a hill, with a message in an empty sardine tin, lighting the flare and driving hastily off. The first message stated: "Filmore County Fair, time three-fifteen, flying over oil fields, air very rough. Everything okay. Stanley Pope."

Whenever we observed what seemed a suitable spot, we dropped one of these reports, and as we moved eastward everything was peaceful, except Stanley. He became morose and quarrelsome, and you could scarcely blame him, for he was never built to ride any distance in a trailer. He had large bones and protruded over items of furniture.

Andy elected to stop for the first night outside the town of Raft, where there was a battery of roadside cabins, and the moment we halted, Mr. Pope stuck his tousled head through a window and complained.

"I am not going to stay in this confounded tin can," he said bitterly. "Why can't I get out and sleep in a bungalow?"

"Because some gasoline squirter will see you," Andy told him patiently. "We are making money, Stanley, and fame is waiting at ten thousand feet."

He gave in with grumbles of distress and we spent an eventless night, Nonnie Russell taking the best cabin. In the morning, our birdman's temper was sourer than ever, although we showed him pictures of himself in the paper. Andy telephoned Mr. Roscoe during the morning, to report we were coming along fine, and learned that the Filmore County Fair was on every tongue and that he had two telegrams about working Stanley into motion pictures.

Wherever we stopped, our hero clamored to get out and stroll for exercise. He claimed he was getting bedsores and would be a physical wreck and Nonnie didn't help the situation, as she refused to sit in with him. She sat up beside Whitey, looking at him reproachfully, and so we moved aimlessly around the country, planting messages and figuring future profits. Andy and I fixed up the aerial reports, showing that Stanley was bravely fighting off monsoons, meteors, St. Elmo's fire and frost-bite and that Nonnie was acting like a true heroine.

EVERYBODY who could read newspapers knew on the second day that the Filmore County Fair had broken all records for both distance and altitude and our messages indicated that the winds of California blow seven ways at once. Late in the afternoon, we were cruising peacefully between San Berdoo and Redlands and that is where Whitey came down with his attack.

He had solaced his stomach earlier in the day with a gasoline-station hamburger sandwich, the kind that will give a cement mixed double ptomaine poisoning, and our driver really looked white around the gills. We pulled into the Greenbrier Auto Camp, where Andy gave the victim five dollars and advised him to find a drugstore or doctor. That was a mistake.

Whitey unhooked the truck, rode away and headed into the first bar, leaned his pain against the woodwork and ordered a double bourbon, with beer chaser. This is normally a fairly good pain-stopper, and in thirty minutes Whitey was a well man, free of all disorders and full of bourbon.

It was night when he came happily back to the camp and the lights gleamed in many a cabin. Our trailer stood under a tree at the far end, with Aviator Pope inside and fretting as usual. Nonnie was by herself, standing pensively in the doorway of her little house, looking at the rising moon. She had on a baby blue outfit and a mournful expression and Whitey walked directly to her.

"I apologize," he said.

"What for?" she asked.

"For treating you so rough," he said with great earnestness. "They made me act mean to you, Nonnie, on purpose and I never meant any of those nasty cracks."

"Whitey," she said, "is that the truth?"

"I hope to die. They don't want you to like me or me to like you, but I do anyhow, Nonnie, I have no wife in Utica. I am a single fellow and if I had a wife, I would want a woman like you. Since I met you, I feel like a different man."

Nonnie smiled one of those womanly smiles of understanding, stepped down, placed her arm in his and they moved over to the truck. He helped her up to the cab and they drove merrily into the night, Whitey holding her with one arm and singing "Happy Birthday to You."

Aviator Pope missed all of this little drama, as the trailer was down at the opposite end, but he likewise missed his beloved, and after supper, Andy and I had to sit in the trailer with him and talk along soothing lines. I told him Nonnie had a toothache and Whitey had driven her over to the dentist in Redlands, and that lie was all right for the first few hours, after which it lost authority.

WHAT the two did until the ghastly hour of two in the morning, no living soul may say, but Whitey was still joyous and vocal when they returned in the moonlight. It was a large, populous trailer camp, with vehicles from many states and most of the cabins occupied.

I must have been dozing in my own shack and was awakened by a commotion in camp, the sound of persons yelling and mixed noises. I leaped up, Whitey and Nonnie were triumphantly back and they must have decided to have a quiet snack in Nonnie's cabin, for Whitey had his arms full of bottled beer, sandwiches and cheese. The little feast had barely begun, when it was interrupted by a cyclone. Mr. Stanley Pope burst from his prison walls, crashed in upon them and began calling names. Whitey looked at him blandly, until he spoke to Nonnie.

"You can't talk to Nonnie like that," said Whitey, starting to stand up, but before he could rise, Pope walloped him on the side of the head, tumbling him into a corner. The angered birdman followed up by sitting on Whitey, whereat Nonnie picked up an ordinary trailer camp oil-stove and banked Stanley on the back of the head and it was here that the outraged tourists began asking for police, constables, sheriffs or any loose limb of the law.

Before Andy and I arrived, there came to my ear a sound I have often heard before and never with joy—the moan of a police siren. Some quick-moving soul had phoned in and the cruiser cars were on the go. In four minutes, police were moving around the Greenbrier Auto Camp and Nonnie was explaining.

"This big brute," said Nonnie, pointing at her birdman, "is mad with jealousy and tried to kill Whitey."

The officer in charge stared at the indicated brute.

"Who is he?"

"That's Stanley Pope," she said hysterically.

"Would this be the glider king of California now in all the newspapers?"

"He is not any glider king at all," said the angry Nonnie. "He couldn't glide himself off a soapy washboard."

"Where's the glider?"

"It's in that truck," said Nonnie truthfully. "He's just a crook."

Mr. Pope moved as if to reach for Nonnie, but the officers subdued him, looked in our truck and telephoned headquarters they were bringing in a disorderly birdman and a couple of battling friends. Andy looked at me piteously, as they led Stanley away, followed by Whitey, Nonnie and officers. All of a sudden everything was over and we were out of work again, and I could already see the irritation on the face of Hanaper Roscoe when he picked up his morning paper.

Hush descended upon the Greenbrier Auto Camp and for a while Andy Geddy sat on the running board of our truck, his chin buried in his hands. He finally rose and said:

"We may as well run in to headquarters and see if anything can be done."

BEFORE we could start, another prowling police car came to a halt, blocking the driveway, and two officers eased out.

"Nice truck you have here," remarked the younger cop.

"Yes," admitted Andy. "And do you officers go around nights admiring trucks?"

It came into my mind abruptly that we were in the outskirts of Redlands. I felt a sudden chill.

"The sergeant wants to see you down at headquarters," continued the cheerful young officer, "and so does the guy that owns this truck. Move over and I'll ride in with you."

Saying which, he joined us on the seat, asking his pal to follow in the police car and we then started slowly for the Redlands city jail, which never was any good as a Summer resort and never will be.

(Copyright, 1939, by The Bell Syndicate, Inc.)

Wary About New Foods

IT is twenty years since Moscow last had bananas, and now that there are plenty, with the import recently of some thousands of tons from Central America, many citizens are suspicious of them. After the novelty had worn off there were murmurings that they were a poisonous fruit, and the original price has been reduced by 50 per cent.

The same doubts have been cast upon grapefruit, now grown in the Caucasus. Muscovites at first peeled them, like oranges, and subsequently complained that they were sour. Shop assistants are gradually persuading customers to cut the fruit in half and sprinkle it with sugar before eating it.

Camembert cheese, also newly arrived, has been another trouble. Shoppers have been demanding their money back from harrassed salesgirls on the ground that the cheese was spoiled.

Fighting the Cocktail

THE town of Pecs has won renown with its new drink, Mecseki, which has come about through the fight against the cocktail habit by the association of women university students. The local tourist office offered a prize for a new and non-injurious drink and three local chemists won it with an aperitif made from thirty-eight different kinds of herbs from the Mecsek Mountains. Some alcohol is added, but Mecseki is claimed to be strengthening rather than bad for the nerves and also an infallible cure for sea-sickness.

Road Over Paduan Plain

A NEW road through very beautiful country will be open to traffic in 1940. It will run through the Paduan plain from Battaglia to Este, passing through the Euganean Hills. The present road from Faedo to Padua via Este is forty kilometers, but the new road will reduce the distance to twenty-three.

When is a boy not a boy?—When he is blotting paper!

Famous British Regiments

NUMEROUS regiments in the British Army, past and present, have fought in foreign lands under pecullar names, some of which, to those unfamiliar with army lore, would appear to border on the ludicrous. The majority of these designations, some three hundred in number, may be classified as nicknames. Nevertheless, these odd appelations are highly prized throughout the various regiments. Edwin Lye gives in The Soldier an outline of the history of some of these appelations.

There is, perhaps, a narrow distinction (he writes) between a popular name and a nickname. In the regular army of today there are nine regiments which carry in their official titles a popular name of the past and the following thumbnail sketches will show how the names originated.

The Royal Horse Guards (The Blues) were dubbed the Oxford Blues in 1690. The name originated from the color of their uniforms and the name of their colonel, Aubrey de Vere, the Earl of Oxford.

The Queen's Bays (2nd Dragoon Guards) were called The Bays in 1767, in consequence of an order directing the regiment to be mounted on long-tailed bay horses. The origin of their further nickname, The Rusty Buckles, remains a mystery. Prior to January 1, 1921, The Queen's Bays formed the subsidiary title.

The Royal Scots Greys (2nd Dragoons) were called the Grey Dragoons in 1702, from the stone-grey uniforms which were worn by the troops that were regimented under Sir Thomas Dalyell. This regiment also reversed its title on January 1, 1921.

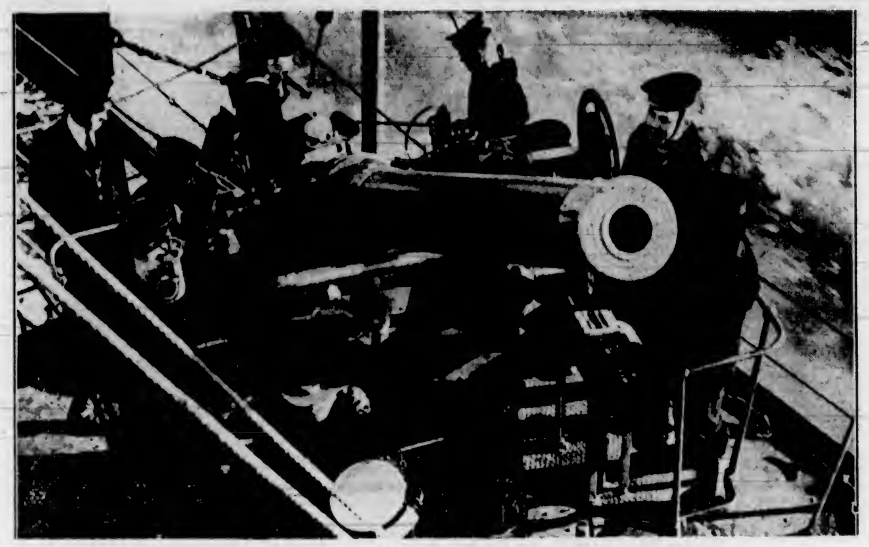

YOUNG RECRUITS MAN THE GUNS

Young recruits to the Royal Navy learn about ships of war on the cruiser Dunedin. This is a four-inch high-angle gun.

Coldstream Guards

THE Coldstream Guards owe their name to the little town of Coldstream in Berwickshire, Scotland, whence they marched under George Monck, the first Duke of Albemarle, to the aid of King Charles II. Distrusting the soldiers in his service, King Charles, in 1661, called the 1st Foot Guards back to England.

Following upon this, he speedily dismissed his Commonwealth soldiers, and of all the Puritan regiments, he retained but one—Monck's Regiment, of Coldstream Guards as they were popularly known following their brief stay at the town of Coldstream on the Tweed in the Winter of 1659-60.

Monck's Regiment on being ordered to lay down their arms in repudiation of the Commonwealth, and commanded to resume them again, as the 2nd Foot Guards, stood obstinately defiant and on the verge of mutiny, Monck thereupon turned to the King and said, "Sire, this regiment refuses to be known as second to any in the British Army!"

Charles, with unworded gratitude for their timely help in a drastic situation, cried: "Coldstream Guards, take up your arms!" Thus the regiment has as its motto Nulli Secundus, second to none. The toast to the King is not drunk in the mess of the Coldstreams, they lay claim to the privilege that the regiment's loyalty is unquestioned.

The town of Coldstream at one time rivalled Gretna Green for its clandestine marriages.

A Coldstreamer in army vernacular is a pot of ale with an extra large head of froth.

Buffs and Greens

THE Buffs (Royal East Kent Regiment) were raised from the London trained bands in 1572, in the days of Queen Elizabeth, for the Dutch service in the wars against Spain. The regiment became known as the Holland Regiment or Holland Buffs from the buff-colored lapel facings. On returning to England in 1665, it was incorporated in the army as the 3rd Foot, but retained its nickname as The Buffs.

In 1741 the regiment was brigaded with the 19th Foot which bore the sobriquet Green Howards from its green-colored facings and the name of its colonel the Hon. Charles Howard (1738-49). It so happened at that time that the officer commanding the 3rd Foot also was named Howard (Colonel Thomas Howard, 1737-49), and the regiment was known for a short period as the Buff Howards.

At the battle of Dettingen, June 16, 1742 (old style), King George II mistook the 31st Foot—now the 1st Battalion, the East Surrey Regiment—for the 3rd Foot, and called out to them "Bravo Old Buffs." On being informed of the error, he immediately corrected his cry to "Brave Young Buffs," and to this day the East Surrey's cherish the nickname conferred upon them by their sovereign on the field of battle. This regiment, however, has not been officially styled Buffs. Their scarlet uniforms are now faced with white.

The name Old Buffs, dubbed by King George at Dettingen in June, 1743, crept into official records three months later for in the Clothing Warrant of September 14, 1743, the 3rd Foot is listed as Old Buffs, their territorial title East Kent dates from 1782. Following Bloody Albuhera, May 18, 1811, the Buffs received the nickname Resurrectionists, due to their remarkable recovery after being all but annihilated by Soult's lancers. In 1898 the regiment was permitted to bear on their shoulder straps The Buffs in lieu of East Kent Regiment.

The Seaforths

THERE is, however, another regiment which is officially described Buffs in its sub-title. This regiment, the Seaforth Highlanders (Rossshire Buffs, The Duke of Albany's), also obtained the name from its buff-colored facings through its second battalion the late 78th Foot. It was raised as the 2nd Highland Battalion in 1756 and was reformed in 1793 as the 78th Highlanders (Rossshire Buffs).

Today there are eight regiments in the British Army with buff-colored facings, but the Old Buffs enjoy the hallmark of "The Buffs." In June, 1935, His Majesty King George V, on celebrating his silver jubilee, conferred on the regiment the title Royal.

The 198th Battalion, raised in Canada during the Great War, was designated The Canadian Buffs. Incidentally, their collar badge was similar to that worn by the East Kent's, a fiery dragon over a scroll inscribing The Buffs.

The title Green Howards, the popular name of the 19th Foot, already referred to, was not recognized officially until after the Great War—not until nearly two hundred years had elapsed. It was on New Year's Day, 1921, that the designation The Green Howards, was added to Alexandra Princess of Wales' Own Yorkshire Regiment.

Mention, perhaps, should be made of the Howard's Greens. The title is not officially recognized, but the name ante-dates that of The Green Howards. The name was given to the 24th Foot, now the 1st Battalion, the South Wales Borderers, through a similar combination of commander's name and color of lapel facings when under Colonel Thomas Charles Howard, who later commanded the Buff Howards. Colonel Thomas Howard was in command of the 14th Foot from 1717 to 1737.

The Cameronians

THE Cameronians derive their name from a strict set of Presbyterians, followers of one Richard Cameron, a former schoolmaster of Falkland, in Fife, who became a famous teacher. The sorely persecuted Cameronians, during the religious persecutions of the latter Stuart days, considered themselves as "the remnant that had not bowed the knee to Baal." A body of these people, the Glasgow Cameronian Guard, were the self-appointed guards of the Lords of Convention during the Revolution of 1688. On April 19, 1689, within twenty-four hours, 800 men were raised from the Cameronians and were given the name Cameronian Regiment of Foot. One of the conditions under which these men took service was that the regiment should have a chaplain of their own religious persuasion, and that each company—there were twenty companies of sixty men each—should be provided with an elder in order that piety might be promoted and evildoers rebuked.

In 1826 the regiment was numbered and styled the 26th (The Cameronians) Regiment of Foot. It is now the 1st Battalion, The Cameronians (Scottish Rifles).

Black Watch

THE Black Watch (Royal Highland Regiment), as known since the slight change in sub-title in 1934, originated from six independent companies that were raised in 1725 to watch the disaffected districts in the Highlands and to enforce the disarming act. These companies increased to ten in 1739, were dressed in a dark native tartan, which contrasted with the red coats of the regular army Seidar Deara (red soldiers), and so received the name Am Freiceadan dubh (The Black Watch). Recent historians, however, inform us that the name Black Watch was not originally given so much on account of their dress, but as a term applied to them by those whom in pursuance of their duties they had to coerce! More in the nature of the Black and Tans of 1920.

In 1740 the Black Watch were regimented and numbered the 43rd, but in 1749 they were renumbered the 42nd. The title Royal Highlanders was conferred on the regiment in recognition of its bravery at Ticonderoga, July 22, 1758, when Montcalm defeated Abercrombie. The casualties in killed and wounded in the Black Watch on that occasion were twenty-five officers, nineteen sergeants, and 603 rank and file. Today a regiment of the Canadian Militia in the city of Montreal bears the title The Black Watch (Royal Highland Regiment) of Canada, and is allied to its opposite number in the British Army.

Suez---Historic Waterway

By THOMAS TAYLOR

ONCE more the Suez Canal spotlights, the horizon of history. Il Duce wants some say in its operation and that famous waterway becomes the core of international concern.

It was always thus. From the dawn of history the Isthmus of Suez has been the lodestone of ambitious rulers. Egyptian Pharaohs, Persian Kings and Roman Caesars—each in turn sought to dominate Suez by canals, building and rebuilding deep ditchways linking the Nile and the Red Sea.

Haroun Al-Raschid, eighth century Caliph of Bagdad, who nightly let Scheherazade spin her amazing "Arabian Nights Entertainment," day dreamed of restoring these early canals. But he feared the Byzantine navy, so gave up the dream.

So did the Venetians, who in the fifteenth century thought a Suez Canal would help them offset Portuguese intrusion into their Eastern trade. The Turks, then masters of Egypt, wouldn't co-operate.

Napoleon first mooted a canal directly across the Isthmus from the Mediterranean to the Red Sea. By it he planned to destroy England's commercial supremacy and rule the world.

But his surveyors let him down. They reported the Red Sea to be twenty-nine feet higher than the waters of the Mediterranean; actually they are almost level, the tidal differences just being sufficient to provide a current through the canal. Napoleon's ambitious plan was abandoned.

The present-day Suez Canal is the outcome of bitter rivalry between France and England.

An Opportunity

FOR fifty years after the Napoleonic era in Egypt these two nations strove to gain ascendant influence with the Egyptian rulers. Each in turn had the ear of the Viceroy, with corresponding benefit to their interests. In 1854 Said Pasha became ruler and Viceroy, and Ferdinand De Lesseps got his opportunity.

De Lesseps was a retired French diplomat, long interested in the idea of a canal and a boyhood friend of Said Pasha. Within a few months he secured a concession to build and operate a canal. Two years later he got a second concession, amplifying the first.

Despite severe opposition by Great Britain, which saw in a French-built canal a threat to her maritime power and feared permanent French dominance in Egyptian affairs, De Lesseps went ahead.

He formed the Suez Canal Company in 1858 with a capital of 200,000,000 francs, divided into 400,000 shares. Said Pasha desired the canal to be international and shares were allotted to a score of countries. French capitalists acquired the majority of the shares. Some 85,000 shares were set aside for investors in Austria, Great Britain, United States and Russia, but these countries held aloof and the Viceroy took over their allotments.

Work on the canal began in April, 1859, and was completed ten years later.

No great engineering problems were involved. It was mainly excavation work—2,650 million cubic feet of earth was removed. The canal is simply a big sand ditch, stretching south 100 miles from Port Said to Suez. En route it passes through Lake Timsah at Ismailia, and, a few miles further south, the two Bitter Lakes. The ancient canals of the Pharaohs were connected to these same Bitter Lakes.

Canal Is Opened

NOVEMBER 17, 1869, was a gala day. The canal was officially declared open and sixty-eight ships of various nationalities, headed by the French Aigle, with De Lesseps and the Empress Eugenie on board, passed through from the Mediterranean to the Red Sea. Verdi's opera, "Aida," was composed specially for the occasion and presented in Cairo.

The canal brought Bombay nearer to London by some 5,000 miles, and within a few years 75 per cent of its shipping was British. Thereafter the Suez Canal became a vital factor in British maritime affairs.

Clever Benjamin Disraeli gave Britain its present share holdings. Khedive Ismail Pasha, a typical Oriental spendthrift, had succeeded Said Pasha in 1863, and in thirteen years he increased the public debt by £95,000,000. In November, 1875, he needed £4,000,000 to avoid bankruptcy and planned to sell Egypt's 176,602 canal shares to a French syndicate.

Disraeli, realizing the danger to British interests if nearly all the shares were held in France, promptly bought out the Khedive, borrowing the money, without authority of Parliament, from Baron Rothschild.

It was a good bargain for Great Britain. The purchase price has returned to the British Treasury ten times over in dividends and interest.

THE canal was declared free to the passage of all ships, in peace or war, by an international convention in 1888. Great Britain, however, as the defender of Egypt, which legally owns the canal, is responsible for its protection.

Although Britain owns nearly half the shares, French interests run the canal. On the board of the Suez Canal Company are twenty-one Frenchmen, ten Britishers and one Dutchman. No other country has a voice in the canal's practical operation.

At the Port Said entrance to the canal there is a statue to its indefatigable builder, De Lesseps. On the pedestal is imprinted his watchword, "To Open the Earth to All Peoples."

The Suez Canal Company has done that—at a price. Its canal tolls and dues are high, and big dividends are the order of the years. The canal is operated to make money for its shareholders, and it makes it. Despite protests by shipping interests of all countries over a long period of years, the company has consistently kept a high rate schedule.

Italy's claim for a share in the management of the canal betokens a change. The Suez Canal Company's concession is not due to expire until 1968, but long before that date some rearrangement of control is likely to take place. The canal is now too important to the world to be the particular perquisite of a private company.

World shipping makes the Suez Canal an international waterway. World peace will probably make its operation an international necessity.

Palm Sunday Customs

NOT many local customs survive in modern England in connection with the celebration of Palm Sunday. Under the will of a seventeenth century farmer, however, ministers at three villages near Ross, in Herefordshire, distribute pax cakes to the congregation with the words, "Peace and good neighborhood." Those who eat them are supposed to forget and forgive all prejudice and animosity. In some places fairs are held on the Saturday before Palm Sunday.

Once in many parts of the country there used to be customs observed in connection with wells. At Lady Nant's well, Little Colan, a palm cross was thrown in and an offering for the priest. If it floated, the donor would live to make another visit next Palm Sunday; if it sank, an early death was foretold.

The day was once called Fig Sunday in the Midlands, because people used to eat figs and fig puddings on that day and would often foregather on high ground near their villages to eat figs and drink one another's health.

Bas-Reliefs of Tiberius

RESTORATION work has been going on for some time in the Palace of the Chancellery in Vatican City and the strengthening of the foundation has brought to light five large marble bas-reliefs, some six feet square, bearing portraits of the Emperor Tiberius in his old age. The narrow cellar where these treasures were found is deep and muddy.

Claudius, it is known, built an arch to the Emperor Tiberius near the site of the Theatre of Pompey, and Vatican archaeologists believe these five reliefs were part of that monument's decoration.

Shakespeare Festival

REHEARSALS have begun for the Stratford-on-Avon Festival, which opens April 3. The opening play is "The Taming of the Shrew," directed by Komissarjevsky. "As You Like It," "Richard III," "Othello" and "Twelfth Night" will follow, and the birthday play on April 23 will be "Much Ado About Nothing." John Laurie and Alec Clunes, both ex-Old Vic actors, will share the leading men's parts, and Jay Laurier plays the comic parts, including Sir Toby Belch. The diamond jubilee of the Memorial Theatre will also be celebrated this year.

Easter Fashion Parade

(Continued from Page 1)

plays with colors and fabrics, mixing them in always a youthful and unexpected manner.

Checks and plaids are important and cleverly combined with plain wools, forming, for example, fronts of coats which later prove to be part of the dress through various tricky manipulations. News in youthful coats is to be found here: a bolero coat which can be taken off in two parts, the top, leaving a dark skirt which is later removed to reveal a Summer dress, is exploited in different colors and fabrics. A new seven-eighths-length coat, fitted and flared, belonging to a striped skirt, strikes a new note. Summer suits are short-jacketed, all feature excellent tailoring and color contrasts in blouses or fabrics. A group of studied afternoon ensembles combine printed crepe with plain fabrics; a new two-toned apron dress is developed in a variety of ways, the pleated apron of navy jersey is shown on a dotted navy and white dress. The romantic note is developed in all its charm in a group of crinoline dresses, achieving bouffant lines by starched petticoats. Lace, frills, flounces and embroidery, besides the selection of sheer gingham voiles, chiffons, organdies and printed moires, accentuate girlish grace.

Impeccability in Tweed

ENGLISHMEN'S tailoring has always been classed A 1 at any foreign sartorial Lloyd's. It has that something that every woman wants in her Spring costume—that and color, for this season's tweeds are even more colorful, in softly blended shades, harmonious and in perfect taste. Some rough knobbed mixtures have as many as eight and nine colored threads, and others with a dull monotone background have three and four colored overchecks, two-toned broken checks about half an inch square, in such colors as brown and yellow, wine and green, green and primrose, peacock blue and grey. These are good for topcoats and the same type of check, smaller, in the same colors, is shown for jackets with a plain skirt material of the darker color. A black tweed has a double overcheck, one grey and the other either bright yellow, green, blue or red. With this are shown three plain skirt materials, one black, one grey and the other to match in bright check.

An interesting two-piece material styled on the leading London dressmakers has a plain dress fabric in soft pastel colors with a honeycomb weave coat material to match, with a broken grey overcheck. Strictly tailored suits have two, four or six flat pleats, and box pleats are shown in skirt fronts. For the very young, suits have skirts pleated all around, giving the effect of a very slim waistline and rounded hips.

Why is a loaf like a singing lesson?

Because you cannot begin it without doh (dough).

'Round London Town

By JOAN LITTLEFIELD

(Copyright, 1939, by The North American Newspaper Alliance, Inc.)

LONDON — In his heyday, Cardinal Wolsey made Whitehall Palace the largest and most imposing in Europe. It occupied twenty-one acres, stretching from Charing Cross to where Scotland Yard stands today. In 1529, after Wolsey's fall from power, King Henry VIII seized the palace, where he lived and died.

In 1698, Whitehall Palace was burned down, owing to the carelessness of a Dutch laundress. The only part which has survived to the present day, with the exception of Inigo Jones' famous Banquet House, was the King's Wine Cellar.

Owing to rebuilding plans, the site is now being excavated. Ordinary workmen, who knew nothing of its history when they started the work, have been told what treasures to look for, and are duly rewarded when a Tudor drinking cup or any such item is unearthed. The site of the Great Hall has now been discovered, and also those of the thirteenth century chapel, of the privy kitchen, of stairs and courtyards, and of many of the rooms of the vast palace.

A structure of Kentish ragstone, which formed the first Thames Embankment, has been found, 350 feet further inland than the present Embankment. The flight of broad stone steps down which Wolsey, last of a line of Archbishops of York who lived on this site for nearly 300 years, walked in disgrace to embark in his barge for the last time, stand revealed nearby. For many years gardens and shrubs flourished over them.

Excavations have also revealed a tiled bath built for one of Henry's Queens, and the King's wine cellar in its original state, with its brick benches and magnificent arched roof intact.

Shakespearean plays and the masques of Ben Jonson were performed in the Great Hall of the Palace during James I's reign. Elizabeth held tournaments there, and from one of the palace windows Charles I walked to the scaffold and death.

"People's University"

IN the East London suburb of Walthamstow, a $125,000 "people's university" has recently been opened by Earl de la Warr. It is the Southwest Essex Technical College, and behind its classical Georgian frontage 7,000 men, women and children are being equipped for modern life in subjects ranging from factory organization to the production of a musical play.

The place has its own cinema, restaurant, swimming pool, laboratories, specimen shops and workshops. More than 900 children between the ages of eleven and sixteen can attend the school, which is part of the organization. Five thousand evening students have been enrolled for the first session. At the refectory, accommodating 500 diners, one may buy a two-course meal for about fifteen cents.

A feature of the institution is a scientifically equipped nursery where mothers can leave their babies while attending courses in handicrafts or domestic science. One of the chief aims of this people's university is to develop the whole personality and to teach the finest use of leisure. This is incorporated in classes in international affairs, reading and writing, the drama, social and political theory, psychology and religion.

Queen's Hat Designer

THE woman who designed the veiled turban hat, which has been copied all over the world since the Queen wore it recently on a visit to the British Industries Fair, must remain anonymous. She is, however, French, charming, dark and elegant—and a genius at hat-designing. She is employed by a London fashion house and makes many of the Queen's hats, which, the firm boasts, are unique until Her Majesty has worn them in public, after which anyone can copy them.

When a hat is made for the Queen, any materials left over are immediately destroyed.

Fabrics for Evening

POPLIN and "grenadine" (a form of Indian gauze) have been revived by a Mayfair dressmaker for evening dresses. Turquoise blue grenadine makes a very effective off-the-shoulder dress, run with black velvet ribbons. Another popular evening fabric is called "Matelasse." It is a sort of interlaced basketwork, reminiscent of the zenana cloth of dressing gowns.

A lightweight tropical suiting from the men's ranges is used for light suits of the kind designed with slim jacket and pleated skirt. One designer uses double-faced woolens to overcome the unfinished look of the jacket without lining. He makes his suits with check inside, plain outside and uses the same two-faced wool in heavier weight to make reversible coats.

Notes of the Stage

IVOR Novello's new musical play, "The Dancing Years," at Drury Lane, deals with pre-war Vienna, though it has a prologue and epilogue of the Vienna of 1938. There are scenes in the drawing-room of an operatic star, in the Teater am der Wien, and in the gardens of the Palace of Schonbrunn. Ivor Novello appears as Rudi Kleiber, a composer, and Mary Ellis is the operatic star.

J. B. Priestley's elaborate play of after-death, "Johnson Over Jordan," failed to attract the stalls public, and, being expensive to run, closed after less than three weeks. This was followed by one of Mr. Priestley's usual outbursts, this time against rich theatregoers.

What is the difference between a watchmaker and a gaoler?

One sells watches and the other watches cells.

Here and There in Spring Mist

By Robert Connell

A DAY of bright warm sunshine has been followed by one of light mist. The sky is concealed by a pall of pearly grey and the near landscape is softened rather than concealed. Trees and buildings a little way off melt into each other and from the absence of the customary background of distant hills and woods they take on loftier proportions than usual. The gulls that pass overhead appear and vanish within a compass notably small. It seems not a mist sweeping in from the ocean, for what little breeze there is comes from the east; rather it is like that "mist that went up from the earth and watered the whole face of the ground" we read of in Genesis. Mild without being enervating as such Spring days sometimes are it is good weather for the road, cool enough for a smart walk and yet not too much so for pottering about when occasion arises. And everywhere there is the voice of promise in the air and across all living things.

It is on such a day that the skylarks are seen and heard to peculiar advantage. Hardly have you reached their haunts than you are aware of them. The air is full of their voices, not only the soaring music, but their horizontal flight-notes. Today the birds are lost to sight after the first few spirals, the grey mist swallowing them up while their impassioned strains come down with a strange sense of mystery. Standing by the fence among the snowberry and rose bushes are much more familiar than on many a day of brilliant sunshine. Three fly across the road and drop to the ground quite close to me and melt into the broken soil of the open field when it is not easy to pick them out with glasses from the small clods that so nearly resemble them in color. Then a solitary bird beginning its upward spiral course comes overhead with rapid wing-beats at a distance of only a few feet; it swings away across the field, then back at a higher altitude, and with another revolution lifts itself into the soft invisibility.

Song of the Lark

THE lark's song and habits are in sharp contrast with those of our native birds. It has neither their usual shyness nor their comparative silence. One bird I hear above the general music is the meadow lark whose beautiful liquid notes make one regret the absence of the "lovely, rich, contralto warbling" Dr. Vogt describes in his "Audubon" notes. The song sparrows that flit in and out among the roadside bushes are today as silent as they are shy, and so, too, is the towhee whose rich chestnut flanks, snowy white breast and black remainder, with white flecks on the wings and corners of the tail, make its identity unmistakable. Suddenly comes the warning note of a wren, louder than that of the little wren of the forest, for it is the one known as Bewick's or the Seattle wren, awkward names; I prefer to call it the long-tailed wren, for its tail is longer than that of the house wren or the Winter wren. Another distinguishing mark is a streak of white extending from the bill over the eye and down to the neck. Charming is the song and powerful for so small a bird. I may add that there is a peculiar briskness and liveliness about the skylark, remarkable both in its lower and higher ranges of flight and in perfect sympathy with the eager, gushing flood of its song. Wordsworth hits it exactly when he begins one of his two poems dedicated to this bird thus:

"Up with me! up with me into the clouds!
For thy song, Lark, is strong."

And concludes

"Hearing thee, or else some other,
As merry as a brother,
I on the earth will go plodding on,
By most, cheerfully, till the day is done."

The lark's song might have been the "timely utterance" of the "Ode on Intimations of Immortality:"

"To me alone there came a thought of grief;
A timely utterance gave that thought relief,
And I again am strong";

For the bird's song, like its movements, is vigorous and invigorating.

Atop Mount Tolmie

FROM the top of Mount Tolmie I look down on the valley more than half concealed in mist. So much does the scene on all sides differ from the accustomer one that it becomes to the mind a new one. It is like the scenery of a dream, with tantalizing suggestions of everyday things, but yet with something hidden and elusive. If you have ever tried to describe the scenery of the sleep-world you will know what I mean. So the familiar valley with its homes and the little churches on the opposing slopes and the broad straight ribband of road are but ghosts of themselves. Children's voices break on the ear and over the ridge is seen a pair of boys in the branches of an oak. What a day for adventure and the play of childhood's imagination! Out on the rocks the first bright colors of Spring are shown in the rich velvet of the satin flower and the glowing yellow of the sulphur weed. How unlike the two plants are in their inflorescence! The satin flower hangs its bells, hiding their orange anthers, each a single colorful blossom, numbering altogether from one to four; the sulphur weed has an umbel of many little flowers closely packed in a single plane and arranged symmetrically as a bee's comb. The satin flower's bells are raised well above the ground, springing from the side of the flattened blue-green stem; the sulphur weed's blossom are at this stage without visible stem, lying as it were on the leaves as if they had been arranged about it like the edging of an

old-fashioned bouquet. The satin flower's leaves are thin and flat, single blades resembling grass; the sulphur weed possesses compound leaves divided into small and narrow segments, the leaf-stalks so greatly swollen that they almost resemble bladders. The satin flower springs from a perennial root stock as do other members of the iris family to which it belongs; the sulphur weed is also a perennial with a tuberous root, as have many of the parsley family. One difference between the two plants, not perceived now, is that while the satin flower attains its full growth with its flowering, the sulphur weed has only begun its life with this first appearance of bloom and later on it will be found a foot or more high and hardly recognizable as the mature stage of the pretty plant of Spring.

Flowers Appearing

THE rocks in whose soil-filled crevices the flowers are appearing are not without their attractions which are more evident now where fire has swept them and removed much of their native carpet of vegetation. You can overlook the ugliness of the dead and ragged broom and the abundant crop of seedling weeds that spreads itself over the open spaces between the ridges; at least you can if you are interested at all in the structure of the rocks. Their anatomy is very clearly displayed on the east slope of the hill, where long dykes of whitish rock run across the glaciated knobs and shoulders of darker material and in places light and dark banding is so regular as to simulate the bedding of sedimentary rocks. But so far from being sedimentary or water-laid origin the rocks of Mount Tolmie are just the reverse, or in other words they are part of that more primitive material from which our sandstones and shales are derived. Two phases of igneous activity meet on this hill. Both are of deep-seated origin. In a molten condition they were injected from below into the superficial crust of the earth where under a thick covering of ancient deposits they cooled slowly and crystallized coarsely. The rocks into which they entered were of various kinds and ages, sedimentary rocks of the Palaeozoic such as our Leech River series, Triassic shales, lavas, and tuffs and coral-built limestones. From one end of Vancouver Island to the other, from Victoria to Hope Island, deep-seated, or, as they are also called, plutonic rocks, are seen where their overlying cover of earlier rocks has been stripped off. In our neighborhood the earliest of the plutonic igneous rocks is the Wark gabbro-diorite, usually a dark and speckled rock in which black hornblende and pale green or white felspar are the principal and obvious minerals. Here on Mount Tolmie it is common and the new cuttings along the road near the cross road to Cadboro Bay show good fresh specimens of it. But the Wark at the summit and below it on the north intrusion was not the last. Later than it though of the same general period, the Jurassic, another gneiss, more conspicuously marked with the banding that marks the gneissic rocks was intruded into the cooled Wark, shattering it and taking up fragments of it into the new molten magma. This second igneous intrusive rock is called the Colquitz gneiss because of its particularly fine development in and about the Colquitz district. It contains not only hornblende and felspar, but also quartz and mica, but its chief characteristic is the segregation of the light and dark minerals in conspicuous bands, a process which took place while the rock was still in a molten or plastic condition. Banding is a distinctive feature of all gneiss, but the Colquitz gneiss possesses it much more markedly than the Wark. The intrusion of the latter into the earlier gneiss was marked by violence as can be seen by the fragments referred to and by the rupture and bending of the invaded rock. Along the new cuts on the north flank are excellent examples of this complexity and of the results of the mixture of the two magmas. The whitish dykes that cut the rocks are most conspicuous in the dark Wark gneiss and about the summit. Some of them are composed of very fine-grained crystalline material, chiefly felspar and quartz, and the rock is called aplite. Others are very coarse-grained and the large crystals of quartz and felspar are conspicuously intergrown, and there is a development of silver mica. There are also veins of quartz. This is a slight sketch of the rock formation of Mount Tolmie, but closer observation will show the pedestrian the axinite veins, the masses of pale green felspar, and other interesting mineral combinations, and perhaps set him thinking of the days when

The solid earth on which we tread
In tracts of fluent heat began,
And grew to seeming-random forms,
The seeming prey of cyclic storms,
Till at the last arose the man.

In Shady Gullies

THE northeastern slopes have escaped the fire and are very lovely today. Particularly fine is the licorice-fern which here no longer confines itself chiefly to rocks and trees, but makes fine masses, indeed its finest ones, in the shallow shady gullies. One of these natural ferneries is almost circular in plan, six or eight feet across and rising towards the centre as if made by the hand of man. Curiosity leads me to examine it and I find it has grown up about a heap of rock. An occasional fawn lily hangs its creamy bud among the grass and the camass leaves, but none is fully opened yet. A plant is here that attracts attention by its rather large, handsome leaves; as yet it has no flowers and if it had they are not very striking. The leaves are palmately lobed, with five divisions of which the outer three are the larger. Their surface is deeply trenched by a network of veinlets so that it has a rough aspect although its outer skin is actually smooth and shining. The borders of the lobes are stained a dark purplish tint, and the rounded teeth that edge them terminate in a little pale oval tip from which rises a short hair. Growing in clusters the leaves make a very effective object in the foreground. The plant is one of our native sanicles, a name they bear because some species at least have been reputed to possess curative properties. "He that hath sanicle hath no need of a surgeon," says an old proverb. A species called black snakeroot growing on the Mainland and in Eastern Canada used to be in popular regard as a medicine; but there are about a dozen "snakeroots" belonging to as many different kinds of plants and quite different from the sanicles.

Among the Oaks

THE rocky slopes carry many gnarled oaks whose horizontal branches, often as large as their trunks, are thickly padded with mosses. Then the shoulders of the hill sink out of sight in the level plain that stretches east to the golf links. Here there are patches of quite heavy forest of Douglas fir and balsam fir, sometimes the one, sometimes the other preponderating, according to the situation, the Douglas preferring the drier soil, the balsam the deep, marshy spots. The trees along the outer side of their companies branch from the ground up and so present to the rambler a very favorable opportunity of noticing the variety of foliage within each of the species, a variety perhaps most noticeable in the Douglas fir and extending to color as well as to size of needles. In some trees the needles have a slight prickliness suggesting a spruce, which reminds you that in early days our Douglas fir was often called a spruce as well as a pine. There are a number of ancient trees of this species here whose trunks now show a succession of stumps of dead branches that would have proved exceedingly provocative to the boys of last century, particularly if there had been half a suggestion of a hawk's nest at the top. The cattle paths that wind through the woods are delightful, and not least when they leave the shade and cross the short turf. The Winter rains still show themselves in the winding marshy courses where the water trickles steadily along from the rocks. Here there were once farm buildings, as the old lumber shows and the stone fireplace that probably did the rough cooking for pigs. As with the Indian village, so with the buildings of the farmstead: the wooden edifices vanish quite away where stone and brick last for centuries and leave on the countryside the indelible mark of history. One old thing still remains here, however. Over a knot in an oak tree a horseshoe has been set, though it fits about the knot which, in turn, has grown over much of the steel. I wonder, as I look at it, who nailed it there and what was in his mind. Was it the farmer anxious that Fortune should smile on his new venture? Or was it one of his young men whose thoughts were on his own prospects? The original significance of the horseshoe in popular superstition was that of a barrier to witches, for which reason it was nailed over doors of houses and barns. But why in a tree?

Now comes the homeward way across the rocks, for raindrops are falling scantily, but with warning. Once more the town must claim me from the country, where from time to time I

"Watch what I see, and lightly bring thee word."

A Hostile Session

A Helen and Warren Story

TO meet at his tailor's at four-thirty. A down-in-the-city tailor Warren had patronized for years. Starting early so she need not take the underground. Through the Strand and Fleet Street—her favorite bustop ride.

Always Helen thrilled at this old-London vista. A jungle of grim smoke-streaked buildings. The modern few an impertinent note.

Glimpses of dark side lanes and tunnel passages. Many leading to historic inner courts. The urge to explore them all!

Now the traffic halted. Scanning the signs on the second-story windows.

A news agency for The Capetown Courier. A Canadian Press syndicate. A New Zealand weekly. Fleet Street, the newspaper centre of the world.

The small ground-floor shops catering to masculine trade. Tobacconists. Hatters. Bootmakers. "Gentlemen's hairdressers." Many ancient taverns.

As the bus crawled on, taking from her bag a lumpy envelope.

A thimble! A tailor's topless thimble. Well worn, the brass showing through the silver. The engraved name—Seth Wilkins.

Something pathetic about the workman's tool. Many weary hours to wear it almost smooth. And finishers more poorly paid than cutters or fitters.

This must have been a finisher's. Found in the lining of Warren's last overcoat!

Saved to show Mr. Trask! His pained incredulity at her hints of careless workmanship. Now tangible proof!

Beneath his courtesy, Helen always sensed a subtle resentment. English women never went with their husbands to the tailor. One of the "not done" taboos.

And he could not fit Warren! He never had. The chest and shoulders, yes. But the way the suit coats stood out in the back!

If only he would go to a New York tailor—so much trimmer fit and cut. But his invariable excuse—no time at home to bother with fittings.

Just ahead, the bridge at Ludgate Circus. Past her corner! Recklessly jumping off without waiting for the bus to stop. Walking back two blocks to the old-fashioned sign: "James Trask & Sons, Bespoke Tailors, Est. 1859." Only one bolt of cloth in the conservative window.

A narrow dark-wood shop, overflowing with cloth. Bolts crowding the shelves and tables.

Tweeds, homespuns, covert, whipcord. Scarlet hunting cloth a vivid note. Light tropical weaves, tartans for kilts.

Behind the frosted glass partition, a small rear room, Overlooking the tombs of an ancient churchyard.

Yes, Warren already at the long table. Looking through a pile of samples.

Mr. Trask's formula greeting as he swept some cloth from a chair. Did she have a pleasant crossing? And how was she finding London this year?

Her formula response. Mutual courtesies masking any antagonism!

"Take a look at this herringbone, Kitten," Warren laying a sample on his sleeve. "Good firm weave."

"Why, dear, haven't you a suit of that? One you got year before last."

"Have I?" holding it to the light.

"I'll see, sir," Mr. Trask getting out a calf ledger.

Turning to a filled page headed "Warren E. Curtis, Esq."

"What's that number, sir? GT-147? Yes, Mrs. Curtis is right. You had a suit off that two years ago."

"Don't know that it matters. Darn good cloth. We'll lay it aside, anyway."

"Here's a range of thornproofs, sir. But running to the browns."

Thornproof—as if any thorns in New York! And this much too heavy. All his suits clumsily heavy. Yet he insisted on almost overcoat weight.

"Dear, you've so many browns," strategically not starting with her main objection. "And you look much better in grey—light grey."

"Got a lot of greys. Let's see that brown range," obstinately. "How about this piece? What's that? Now I want Winter suits heavy."

"Not that heavy. Oh, they make you look so bulky!"

Always wanting her to help select the cloth—then resenting her suggestions! But with patience and tact, he could be influenced.

"Don't you like this homespun?" showing him a sample from another book.

"Too light weight—and loosely woven," he grumped. "Won't hold its shape."

"Oh, nothing will—the way you slump into a chair!" Then appealing to the tailor, "And isn't that what wrinkles his clothes so?"

"Well, now, you know, Mrs. Curtis, one hurrying out to answer a summoning telephone.

"Dear, don't forget—you promised to speak about the back of your coats!"

"Now don't start on that. Time enough at the first fitting."

"Not if it's in the cut. And if I tell him he'll resent it."

"Huh, you've got it in for Trask," he shrugged. "Nobody has cloth like this. And he fits me all right."

"You can't see your back! And such careless work. To press an overcoat with a thimble in the lining! I've brought it to prove——"

"Here's a range of heathers, sir," returning with another sample book.

"Feel this piece, Kitten." Warren looking through it. "Good Winter suit."

"Why, you wouldn't get that for a suit? Overcoating—look, it says so!"

"Well, maybe that is a little heavy," his reluctant admission.

Three samples at last agreed on. A homespun mixture for Summer. A grey thornproof and a heavy Harris tweed for Winter.

All lounge suits—the same three-buttoned, single-breasted coat. He would never wear a double-breasted.

Nothing ever varied here! Each year the same routine. Now Warren's pattern would be brought down to check up the measurements.

Once her glimpse of the upper room. The walls hung with patterns of regular customers. Brown paper patterns, the names in chalk.

"Tell Riggs to bring down Mr. Curtis' pattern," said the tailor at the speaking tube. "Well, then send Wilkins."

Wilkins! The owner of the thimble—Seth Wilkins.

Tensely Helen watched the rear steps. Hoping it would not be an old man.

But it was! A little old man, stooped, with thick-lensed spectacles.

His coat off, Warren stood stiffly by the window while Mr. Trask took the measurements. Chest, waist, length of sleeve——

Wilkins at the long table, chalking the figures on the pattern. Directly under a green-shaded light yet his myopic stoop.

No, no, she couldn't produce that thimble! Not accuse this pathetic old man. A wave of remorse——

"Well, you keep about the same, sir," rolling up the tapeline. "You could wear the first suit I ever made you."

"Still do—some of the pretty early ones!" he grinned. "Can't wear 'em out."

This annual exchange of pleasantries. Mr. Trask's remarks rarely varied.

"Now any changes? That inside vest pocket you still want extra deep?"

"And the coat pockets reinforced," reminded Helen. "He will carry books in them. The way he stuffs his pockets!"

"Well, Mrs. Curtis, we have to carry things in our pockets. But I have a note of the reinforcement. Is there anything else?"

"The back of the coats," his reluctant mumble. "Mrs. Curtis thinks they stand out."

"Stand out?" a pained inflection. "Let's just see, sir."

Warren's coat, off for the measurements, now shrugged back on.

"That seems to set well." A professional hand smoothing the shoulders.

"Yes, around the shoulders. But the buttom of the coat——" demurred Helen.

"That may have been stretched in cleaning—not properly pressed."

"But they all stand out like that!" her voice tense at this old grievance. "I've spoken of it before."

"I thought we had corrected that. But I'll make a note of it again."

"Well, we'll check on it at the first fitting," Warren taking up his hat and stick.

"We'll be ready Thursday morning, sir. If that suits your convenience——"

Seeing them to the door with the usual felicitations—hopes for fine weather during their stay.

Out from the almost monastic quiet to the clamor of Fleet Street.

After five, the traffic more congested. The red buses in a continuous line.

"Here's a No. 33. Hop on," brisked Warren.

The top full, reluctantly they took inside seats.

"By George, stock market slumped again!" opening his Evening Standard.

"Dear, I couldn't give it to him, after all!"

"Eh? Give him what?"

"This thimble! Don't you remember—in the lining of your last year's overcoat? You felt it and thought it was a moth ball——"

"So that's what you were fussing about at Trask's?"

"I wanted him to realize what careless work he turns out. But this name on it—Seth Wilkins. That old man! I just couldn't"——

"Should think not! And not his fault, way we rushed 'em last year. Sailed a week earlier than we expected. Had to work nights to finish my stuff."

"Why, you never told me that!" mounting remorse.

"Well, stop grousing. What d'you want, anyway—padded shoulders and pinched waists? 'Snappy suits for nifty dressers?'"

"You know I don't. It's just the way your coats stand out——"

"Now I'm fed up on that. When you get an idea in your one-track mind!"

"Oh, it's not fair! You want me there then resent anything I suggest. But it's the last time. Don't ask me to go with you Thursday morning."

"Nonsense. You've a darn good eye for a fitting, Kitten. And Trask wants everything just right. Goes to a lot of trouble to get those special samples."

"Yes, he's devoted to you," contritely. "And he does give you wonderful cloth."

"Hello, here's Henckey's. Want to drop off for a sherry and bitters?"

Swinging down to the crowded sidewalk. Right beside a waste-paper can——

"Dear, there goes that thimble!" impulsively Helen dropped in the envelope. "So I'll never be tempted to—to——"

"To throw it up to him, eh? That's the ticket!" he grinned. "Now Trask may not make me look like a gigolo. But my togs are loose and comfortable—way I want 'em. I don't give a darn what the well-dressed man is wearing!"

Water Exposition Planned

BELGIUM is going to celebrate the linking of the port of Antwerp with industrial Liege with a great water exhibition. The great Albert Canal has taken ten years of work and cost some $70,000,000. The site, an area of about 200 acres on both banks of the Meuse where it joins the Canal, and the dividing stretch of over seventy acres of water, is a magnificent one and L'Exposition Internationale de l'Eau will be held from May to November.

In addition to exhibits showing the part water plays in science, industry, sport and so on, there will be many sporting events, aquaplane and skiplane races, water polo, outboard motor-boat races and an international yacht club rally. Visitors will like the "Gay Mosan Village", that is to typify Walloon life and culture, complete with its church and carillon, village square, village hall, restaurants and workshops, and the Art Salon of masterpieces of all schools, nationalities and ages devoted to the theme of water. There will also be a historical pageant, "Le Jeu de Liege," tracing the history of the River Meuse and of the Cite Ardente, and an illuminated nautical procession three-quarters of a mile long; a Lido and Olympic swimming bath of 6,000 square meters, a fifteen-acre amusement park, a Garden of Aquatic Fauna, a 1,350-foot fountain, a lake city, an elevated railway carrying passengers 350 feet up, a great palace for festivals, a rose garden and a model children's playground.

John Buchan--In Verse

IN the days before the World War, His Excellency the Governor-General, then known as John Buchan, was a member of the editorial staff of The Spectator, famous London weekly, and, says A. St. John Adcock (in "Gods of Modern Grub Street"), if you will look up "The Brain of the Nation," by Charles L. Graves, who was then assistant editor of that paper, you will find among the witty and humorous poems in that volume a complete biography of Buchan in neat and lively verse, telling how he came up to London from Oxford, went to South Africa as Lord Milner's private secretary, returned to England and became a familiar figure in The Spectator's old offices in Wellington Street, London—just off the Strand.

Here is John Buchan at The Spectator offices—as pictured by Charles L. Graves:

Ev'ry Tuesday morn careering
Up the stairs with flying feet,
You'd burst in upon us, cheering
Wellington's funereal street . . .

Pundit, publicist and jurist;
Statistician and divine;
Mystic, mountaineer and purist
In the high financial line;
Prince of journalistic sprinters—
Swiftest that I ever knew—
Never did you keep the printers
Longer than an hour or two.

Then, too, when the final stages
Of our weekly task drew nigh,
You could come and pass the pages
With a magisterial eye,
Seldom pausing, save to smoke a
Cigarette at half past one,
When you quaffed a cup of Mocha
And devoured a penny bun.

A Ship on Land

A FEATURE of the Ideal Home Exhibition at Earls Court in April will be a full-size reproduction of the quarters aboard H.M.S. Repulse, which the King and Queen will occupy for their voyage to America. A section of the after-part of the vessel, seventy-two feet long, thirty-six feet wide and thirty-two feet high, has been constructed, and visitors will be able to pass through the King's sleeping and day cabins, the royal dining-room, the Queen's sleeping cabin and her day cabin. The rooms will be furnished exactly as they are on the ship.

What word has eight letters which five of them are the same?

Assesses.

In Training for Service

By J. Edward Norcross

Britain Is Safe—Empire Prepared—Food for the Future—Money for Education—Labor's Win—Critics of Wireless—No More Outlaws

CLITHEROE, Lancs. (By Mail).—If memory serves, it was Ruskin who said th t the true reward of work well done was being given more work to do.

I was forcibly reminded of this the other evening when, having taken the course of instruction for air raid wardens, having passed through the gas chamber and having gone through the ordeal of an oral examination, I attended at a gathering of other neophytes in this air raids precautions business to receive my silver "A.R.P." badge.

I was under the impression that now I was all set in case of an air raid and could rest on my oars until there seemed to be some sign that one might be impending when I should be ready to put on my gas mask and step out to soothe startled people and help to prevent a panic.

But Sir John Simon, the Home Secretary, it appeared, had other ideas. "You are only beginning," our smart head constable told us. "Next week we start first aid classes and after that there will be training in dealing with incendiary bombs and getting people out of wrecked homes. Sir John is very particular about this."

What is going on in this little town in the Pennines is going on all over the country. And we wardens and others enrolled for special services are not the only people who are being trained. The whole population is being taught what to do when the bombing planes come.

We have not had an imitation air raid here in Clitheroe yet, but Oldham, thirty miles away, a great manufacturing town, was thrilled one night last week by a most realistic—so far as it could be realistic without casualties—air raids precautions exercise.

Sirens shricked, searchlights stabbed the sky, steel-helmeted, gum-booted wardens patrolled the streets, maroons roared and flashed to imitate high-explosive hits, special constables cleared the streets to make way for ambulance and Red Cross cars, and tens of thousands of people flocked to the parks and open spaces—away from the narrow, congested streets of small houses.

The display was part of a recruiting campaign for Territorials to bring the Searchlight Regiment up to strength, 1,200 men. The high spot was the destruction of a building by a high explosive bomb and the rescue from the debris of a buried civilian. Auxiliary firemen dealt with an incendiary bomb fire.

More mock night raids are planned in the industrial North. The culmination is to be a black-out covering the whole country later in the year when, in the course of Royal Air Force exercises, air squadrons will fly over as "attacking" squadrons. Among the "objectives" will be the docks and railway centres at Liverpool and Manchester. Forty towns between the Mersey and the Ribble are to be "attacked."

Too Many Critics

IF one kicks over an ant-hill one sees the insects scurrying about in what appears to be the utmost confusion. After a time, however, one perceives that each ant has his own particular job and is doing it.

If a celestial observer were to look down on this country he would see similar enormous activity, much of which would at first sight appear aimless. He would also see something that is absent from the ant-hill—a number of critics doing nothing in particular themselves and criticizing what was being done by others.

Some observers—not celestial—are quite sure that everything is all wrong and that the country is on the verge of going to pieces. They write about it to newspapers in Canada and the United States.

One of the consequences is the receipt of letters here from trans-Atlantic friends sympathizing with us because we are a doomed nation. Mr. Beverley Baxter, M.P., quotes one from a young American who says, following a lament over the bomb explosions:

"Of course, with Japan driving you out of the Pacific, with India in revolt, Palestine in flames, Spain under Fascist control and Germany as master of Europe, your strategical position is impossible . . . You will not be able to hold your Dominions because your strength will be concentrated in defending England"—and much more to the same effect.

Mr. Baxter replies: "Don't worry about the Irish bombs. I assure you that we are not doing so. The British police know a lot about them, which is the habit of our police . . .

"The Dominions can walk out any time they choose. It is their right. The bonds of Empire with us are no stronger than moonbeams—but did you ever try cutting a moonbeam?

"Don't spend too much on a wreath just yet. Britain has been finished three times in every century since she started as a nation . . .

"If you are going to size up Britain, don't use arithmetic. If you add, divide, subtract or multiply you will be wrong. Britain isn't merely a nation; she is a condition of mind and a lot of other things. Therefore may I suggest that you fall back on algebra and say:

"'Great Britain equals the unknown quantity of x.'

"It is much safer. And, by the way, if you ever find out what x represents let me know."

Country United

MR. Baxter, who, as many readers are aware, is a Canadian, seems to have pretty completely disposed of the tale of woe told by a correspondent who recently informed certain Canadian papers that over here "uncertainty and fear dominate our lives" and that a good many of us are prepared to see Britain become another Holland or Belgium rather than fight.

The truth is there never was a time when the country was more united in support of a rearmament policy which is costing more than $1,250,000 a day for fighting aircraft alone.

Labor has come into line, The National Council of Labor has issued a statement favoring co-operation by the Labor movement in the National Voluntary Service Scheme.

"In the present state of the world," it says, "Great Britain must be strongly equipped to defend herself, to play her full part in collective security and to resist any intimidation by the Fascist powers designed to frustrate the fulfilment of her obligations.

"That is the peace and defence policy of the British Labor movement.

"Wherever democratic government is in office rearmament is necessary and, indeed, unavoidable, in the interests of self-defence alone . . .

"If voluntary methods fail at this time of national urgency, the call for compulsion, with its menace to freedom and its industrial dangers, will become much more insistent and threatening.

"For this reason, and because of its responsibility as a great organization in a democratic state to take its part in essential national defence, the Labor movement has decided to co-operate in the present National Service scheme."

Storing for Future

IT was recorded in this correspondence a few weeks ago that Sir Auckland Geddes had advised housewives to store food and that people were wondering what was going on behind the scenes to evoke this warning at that moment.

Sir Auckland is adviser to the head of the Civilian Defence Ministry, Sir John Anderson, and it was believed that he had spoken out because he was privy to some untoward turn in the international situation. This, of course, was denied. We were assured that it was merely a casual recommendation off Sir Auckland's own bat and a little disagreement about it between him and the Board of Trade was even staged.

And now Mr. Mackenzie King has let the cat out of the bag by saying that he had been advised that things were looking rather serious—apparently at the very time that Sir Auckland was telling us to be sure we had a store of water, as well as food, properly protected in our homes.

From still another source it is learned that there was then some suspicion of Germany's intentions as to Holland. This, however, seems to have been dissipated. In point of fact, the air seems remarkably clear all at once, internationally speaking.

It had been known for some little time that the Prime Minister and other ministers held an encouraging view of the European outlook. Last week they felt justified in going further. In the shape of authoritative statements on behalf of the Government, the newspapers on Friday morning published the most emphatic assurances in a cheerful sense.

"It seems virtually impossible," comments Mr. Garvin's Observer, "that these views could be issued at this moment, and with so much decision, unless ministers were in possession of private information enabling them to speak in the main of what they know.

"The authoritative statements assume that the questions between France and Italy will be peaceably adjusted; that economic reasons will bring about a parallel improvement in Anglo-German relations; and that it may even be possible before the end of this year to reopen practical discussion on the limitation of armaments.

"If these expectations are in fact verified by events, the next few months would transform the present position of world affairs."

A consummation devoutly to be wished but before the ink was dry in which the above was written new trouble had broken out in Slovakia and much depends upon whether it is speedily adjusted and how. It may take so very little to start the avalanche.

England's Bombings

THE King's visit to the big new munitions plant at Euxton, Lancashire, has been postponed to the end of the month and it will not be surprising if, when the American newspapers arrive, we learn from the other side of the Atlantic that it is because, in view of the bomb outrages, the authorities are afraid to let His Majesty undertake the trip.

There is no truth in this. The Lancashire police are quite capable of giving the King adequate protection. But it is feared that the heavy sentences passed on the Irishmen convicted at Manchester of complicity in the explosives campaign may provoke reprisals in the form of attempts to blow up important works.

It is therefore necessary for the present to mount guard over electric plants, reservoirs, docks and other vulnerable structures, and this duty is occupying so many police officers that it would be difficult to detach the force needed for supervising the Royal visit.

No official reason, however, has been given.

The sentences imposed at Manchester are the most severe inflicted in recent years, except those for capital offences.

VOLUNTEER SERVICE
London County Council Is Training Men and Women for Volunteer Ambulance Duty. A Total of 17,223 Drivers Is Needed for the Work.

All but one of the male prisoners were sent into penal servitude for twenty years.

Fifty or sixty years ago, sentences of fourteen or twenty years were not uncommon for crimes which are now punished with imprisonment for five or seven years, or, at the outside, ten years. As the dynamiters showed themselves utterly unrepentant it is comforting to the public to know that they will not be able to repeat their callous offences for a very long time to come.

While on the subject of crime it may be mentioned that the death of a former public executioner has passed almost unnoticed. William Willis carried out or assisted at 116 executions during a period of twenty years, among them those of Dr. Crippen and Bywaters.

It is a curious fact that the hangman nowadays seems to have no publicity value. Comparatively few people know his name. In the '80s he was a much-discussed official. His name, which recurs to me even at this lapse of time, had a slightly sinister sound. It was Marwood.

Keep Up Education

ANYONE who has any doubt about the stability of Britain may be referred to the education estimates. In view of the enormous expenditure on armaments it might have been expected that cuts would have been made wherever possible and that education would have been deemed as good a place as any to begin.

The education estimates for the coming financial year, however, are up more than five million dollars, aggregating $261,210,000, the highest figure ever reached.

It is this sort of thing which makes it so hard to distinguish a Government overwhelmingly Conservative from a Socialist administration—at least so some of its supporters think.

A fine old-crusted Tory growl comes from a northern Conservative newspaper which points out as "indicative of the extravagant manner in which money is spent for education" that whereas in 1913-14 the annual cost per pupil was $23.80 today it is $84.25.

This, of course, takes no account of the fact that money will go only half as far now as it would before the war and that the elementary education of today is a vast improvement on that of pre-war days. Moreover, not only do teachers receive much higher salaries, but doctors, dentists and school nurses are now on the payrolls, while the daily milk ration and free meals have also to be provided.

Nevertheless, since the decline of population is already making itself felt in the schools, it is difficult to see why it should most more to educate 4,392,000 children than 4,441,000.

In this connection it may be observed that the cost of education should become progressively less in the aggregate as time goes on. During the next fifteen years, if present trends continue, the total of British children in the elementary schools will fall by a million. As early as 1931 there were not enough boys and girls under fifteen to replace the men and women twenty years older than themselves.

The population pyramid, in fact, is losing its shape. Until recently in any year the number of people of any given age was always less than the number of those of any younger age. The largest number were the infants at the base, the smallest the octogenarians, the nonagenarians and the centenarians at the apex, the pyramid consisting of horizontal cross-sections at different ages.

But in 1936 there were more persons in the twenty-five age group than in any younger age group, the pyramid having become a figure with a base narrower than its widest part. Obviously, twenty or thirty years hence, unless there is a big increase in the average size of families meanwhile, these smaller groups will be producing groups smaller than those for the corresponding lower ages today.

In fact, if the decline continues, the population of Britain in the year 2000, that is to say, about sixty years hence, will be only half what it is now.

Batley and Morley

AS was generally expected, Labor has retained the Batley and Morley Division (Yorkshire) in the by-election occasioned by the death of the former member, Mr. W. Brooks. The Labor majority was increased by about 1,000, a better showing than appears on the surface, as the winning candidate was a stranger to the constituency, whereas his Conservative opponent had sat for it from 1931 to 1935.

The Labor vote, however, was down 1,000 or so and the Conservative vote rather more than 2,000. Obviously, Batley gives little evidence of a swing of public opinion one way or the other.

One of the Parliamentary Labor Party's hardy annuals has perished in the House of Commons for the sixteenth time. This is a bill to extend the trading powers of municipalities. It would permit local authorities to engage in municipal trading, such as the vending of coal, milk and other necessities and the opening of banks.

It was first introduced in 1923 but made no progress until 1930, when, Labor being in office, its sponsors thought it had a chance. Miss Susan Lawrence, then Under-Secretary for Health, frowned on it, however, and the bill was killed in committee.

Objection was taken to it when second reading was moved last week on the ground that it would enable town councils to take the bread out of the mouths of their own ratepayers. It would be disastrous from the point of view of clean elections, said one critic. It would tempt candidates to say: "If you elect me, coal and milk will be supplied so much cheaper."

It may be added that the Labor Opposition is not quite all of one mind about the bill. The Co-operative allies of Labor are by no means in favor of a measure which would enable public bodies to cut into their own trading field.

The bill was defeated by 156 to 96.

Outlawry Is Out

A RECENT Act of Parliament did away with outlawry in England, no sentence of outlawry having been pronounced for nearly 100 years. But outlawry still obtains in Scotland, where the Edinburgh High Court has just pronounced sentence of outlawry, or fugitation, on a man who had failed to surrender to his bail and who is thus deprived of all civil rights in Scotland and can now be arrested on sight whether in England or Scotland.

One of the more sensational Sunday papers is responsible for a report that outlawry may be revived in England to enable the Government to deal with conscientious objectors who, instead of being sent to prison, would become civilly dead,—would have no rights in the courts that they could enforce against other people, and would be prohibited from engaging in work of any kind directly or indirectly connected with national service. They would, it is stated, not be allowed to starve, however "dead," and might apply for relief to the Public Assistance Committee.

New Grand Master

AS was forecast in this correspondence some time ago, the Duke of Kent has been unanimously elected Grand Master of English Freemasonry by the United Grand Lodge of England in succession to his great-uncle, the Duke of Connaught, who is retiring after thirty-eight years' tenure of the office, the longest on record.

After the election the Grand Secretary announced that the new Grand Master had appointed the Earl of Harewood as pro Grand Master and had selected Wednesday, July 19, as the date of his installation. The great auditorium, Olympia, will be the scene of the ceremony, which will be attended by thousands of Worshipful Masters and Past Masters and a distinguished body of representatives of other Grand Lodges.

Sir Frank Bowater, Lord Mayor of London, was elected Grand Treasurer.

The new Grand Master will not be the first Duke of Kent to hold the office, for his ancestor, the father of Queen Victoria, was Grand Master of the Ancient Grand Lodge, now merged in the United Grand Lodge.

Another royal supporter of Masonry was the Duke of Sussex, brother of the earlier Duke of Kent, who was so devoted to the craft that he was buried in the public cemetery at Kensal Green, instead of at Windsor, so that the funeral ceremony might be performed with full Masonic rites.

Both King Edward VII and his eldest son, the Duke of Clarence, were prominent Masons, the former being Grand Master for many years.

It has been remarked that the long connection between English Freemasonry and the Royal House effectively confutes the allegation that Masons, as Masons, meddle with politics.

Calliope Incident

I MADE some brief references recently to the story of the Calliope. The well-known writer of sea yarns, "Taffrail," contributes the following account of the incident to a leading London newspaper:

He writes: "Of the seven vessels of war in Apia harbor on the morning of the hurricane (March 16, 1889), the Calliope, commanded by Captain Henry Coey Kane, was the only one that escaped—steaming out through the narrow entrance between the coral reefs in the teeth of the furious wind and a raging, confused sea in which at times she was literally buried.

"According to eye witnesses, it took her a full hour to cover a distance of less than half a mile.

"The United States vessels Trenton, Vandalia and Nipsic, together with the German Olga, Adler and Eber, were all driven ashore and wrecked with distressing loss of life.

"Passing the flagship Trenton in the entrance, the Calliope was cheered by the American officers and men, led by Admiral Kimberly in person.

"Kane afterwards wrote to Kimberly to thank him and condole with him for the loss of his ships.

"'You went out splendidly,' the warm-hearted American wrote back. 'We all felt from our hearts for you, and our cheers came with sincerity and admiration for the able manner in which you handled your ship.

"'We could not have been gladder if it had been one of our ships, for in a time like this I can say truly with old Admiral Josiah Tatnall, that blood is thicker than water.'

"Kimberly was referring to an incident when Commodore Tatnall, U.S.N., though a neutral, towed some badly mauled British boats out of action and cared for the wounded during the attack on the Taku Forts in 1860.

"Thanked for his services, he made the famous remark quoted by Admiral Kimberly.

"Captain Kane, who was highly complimented by the Admiralty, with his officers and men, was ever afterwards known in the navy as 'The Hurricane Bumper.'"

At the anniversary dinner to be held on board the old Calliope, now a drill ship lying in the Tyne, the principal guests will be Admiral Wilmot S. Nicholson, Vice-Admiral Drury-Lowe and Rear-Admiral Cecil H. Fox, who were in the Calliope in 1889.

Talking Television

A WIRELESS licence in this country costs $2.50 annually and the most severe critics of the British Broadcasting Corporation will hardly deny that the programmes of that body constitute enormously good value for the money.

But there is a growing feeling outside the London area that the rest of the country is not getting a square deal in the matter of television. Only in that area can the owner of a television receiver rely on the service, and the service supplied him costs a great deal of money which comes out of the revenue for wireless licences from all over the country. The contribution of the owners of television sets is infinitesimal compared with the expense involved.

Now this was all very well while television was in the experimental stage, but now that it has been demonstrated that the service can be transmitted by cable to relaying stations everywhere, people in the North and the Midlands are beginning to ask how long they are to go on reading about the delights served up to fortunate people in and around the capital without being able to participate in them. One northern newspaper, indeed, seems to be opening a campaign to have television extended to Lancashire and Yorkshire.

The B.B.C. says the capital expense involved is so heavy that it cannot undertake it without additional revenue. So the attack is now being directed against the Treasury, which sequestrates about $2,250,000 annually from the licence revenue of the corporation.

The manufacturers of television sets are greatly interested in the campaign, as they believe that the industrial North will prove a better market for television sets than the metropolitan district.

The manufacturers, by the way, are very much opposed to the B.B.C. permitting cinemas to show television pictures on the screen. This has been proved to be practicable, although the pictures lack sharp definition, the figures in them being seen as through a fog.

The manufacturers are of the opinion that if the cinemas take on television it will be very detrimental to the market for television sets. The B.B.C. has still to make a definite announcement on the question.

There has been a good deal of criticism in the press of the delivery of the B.B.C. announcers. So the B.B.C. has staged a debate between a man who admires the "B.B.C. voice" and one who prefers the less smooth and less standardized inflections of the counties.

Listeners were invited to vote, with the result that the so-called "Oxford accent" won by ten to one.

Ten-Year Wager

"LUCIO," the brilliant columnist of The Manchester Guardian, has found a parallel to the Monmouthshire case of a youth of sixteen who had been kept by his parents in one room for two years. The magistrates gave the couple a taste of their own medicine.

"Lucio" writes: "An even longer confinement came to light in the middle of last century, after a wager between Lord Cecil and an American named Walter Hastings.

"They had been arguing over the effect of solitary confinement on the human mind, Hastings inclining to the view that it was not such a terrible punishment as many people supposed. Lord Cecil, however, refused to agree with him and jokingly offered $50,000 to any man who would submit to voluntary confinement for a period of ten years.

"Hastings immediately took him at his word and allowed himself to be imprisoned in a small room at Lord Cecil's home on May 2, 1860. He was supplied with candles, books and writing materials and fed at regular intervals by servants whom he was not allowed to see.

"Hastings kept to his bargain, emerging from his improvised cell exactly ten years later, but although only thirty-five he looked like a man of seventy.

"He duly collected his $50,000 from Lord Cecil and returned to America, where he died four years later."

Mauretania's Modern Notes

STATEROOMS in the new Mauretania, which makes her maiden voyage from Liverpool on June 17, will contain many electrical domestic appliances, such as clocks, heaters, fans, signs, bells, loudspeakers and telephones. The vessel's generating plant is powerful enough to supply the public services for a town of 100,000 inhabitants.

Among the artists now working on the mural designs and panels are: H. Davis-Richter, C. Cameron Baillie, C. Gerrard, Barney Seale, Agnes Pinder Davis and Winifred Humphreys. Mr. Gerrard is depicting "The Birth of Speed" in red, black and gold lacquer on 150 square feet of paneling for the grand hall on the promenade deck. The old Mauretania will appear in a number of designs.

Garaging accommodation in the new Mauretania is more spacious than in any of the vessels of her size in the Cunard fleet. Already space for forty cars has been reserved for the maiden voyage by members of the Junior Car Club, who plan to make a 2,000-mile tour of North America.

Air Shelters as Gardens

NOW that English people are taking air raid shelters in their back gardens seriously, they are beginning, with the aid of a plant nursery in Surrey, to camouflage them as gardens of various kinds. Thus your small garden shelter may be transformed into a herb garden enclosed with yew hedges, a tennis court or a clock golf course, with the entrance to the dugout concealed in a flight of stone steps, shrubberies and a terraced rose garden. One man is having his shelter converted into a bee garden. The hives will be built over the shelter and appropriate shrubs and flowers, such as heather and mignonette, planted around it.

Princess for Wimbledon

THE very pretty and vivacious Princess Antoinette of Monaco, who recently won the open handicap mixed doubles with her partner, Jacques Brugnon, at Monte Carlo, may enter for Wimbledon this year. She is eighteen, dark, like her mother, Princess Charlotte, heir to the Principality, knows most of the leading tennis stars and talks English very well. Last Summer she went to London with her old nurse and watched nearly every match on Wimbledon's centre court. She drives well and has a good service, though experts think her game is as yet far from formed.

Anti-Noise School

AMONG the new "schools" is one for Paris' anti-noise police, where they learn about noises that are now taboo in the capital. Prohibited sounds include extra noisy radios, gramophones or pianos, especially in the night hours, street singing and brawling and the sound of motor horns between ten p.m. and six a.m.

Nazis Take College

A NEW phase in the fortunes of the "Theresianum," College in Vienna, of the Austrian nobility for nearly two centuries, opens with its impending conversion into a National Socialist Party Political School. Built between the years 1687 and 1690 in the Favoritenstrasse, the ancient building was at first an imperial castle where many great court festivals took place in the Emperor Charles VI's time. When the Empress Maria Theresa succeeded her father in 1740, the chateau was sold to the Jesuits, who founded in it the "Collegium Nobilium," a school for the sons of Austrian and Hungarian feudal families.

Suburb and Country

AGRICULTURE IS A FIRST PRINCIPLE: ON IT RESTS THE LIFE AND HAPPINESS OF MANKIND—Julian A. Dimock

Rich Garden Harvest From Simple Technique Possible

HOW far apart should rows in the vegetable or cutting garden be planted? There is no standard answer to this question. Market growers may plant radishes, for example, in rows that vary from two inches apart, in rich, mellow, weedless soil, to three feet, where it is desired to cultivate them with horse or tractor.

The home garden, which can be watered when necessary and supplied with plant food as required, should be laid out chiefly for convenience in cultivating; except that vine and bushy crops should have the room they need to develop. For the leaf and root crops, dwarf peas and beans, and most flowers, the width between rows may be equal to the space you can cultivate with one trip of the wheel hoe, or whatever cultivator you may use. This is likely to be eighteen inches.

Taller growing vegetables, cabbages, cauliflowers and tomatoes should have up to twice as much, and vine crops four to six feet. It does not pay to crowd. Above all, whatever spacing you decide upon, make it uniform and reasonably exact. The few minutes it takes to measure your rows will be saved many times when cultivating begins; and you will be proud of a garden which has straight rows, evenly spaced.

In a well-fed small garden, properly laid out, the maturing crops, while having plenty of room to grow, will cover the area so well with their leaves that few weeds can grow, which much reduces midsummer care.

Standard Hoe Invaluable

MANY tools are available to the modern gardener for performing garden tasks; some go armed with more implements than a golfer uses.

But whatever other tools you carry, when it comes to marking rows a garden line is needed. Stretch the garden line fairly tight between the stakes which mark the row, and see that you sow your seeds along it.

Some gardeners find a standard hoe the most useful of all tools and capable of performing a remarkable variety of tasks. Using one corner, a shallow drill can be marked, in which seeds of the crops which are grown in drills may be sown.

A drill is simply a shallow trench, half an inch deep for the usual small seeds, up to two inches for peas, beans and onion sets.

Some crops the directions tell you to sow in "hills." Except in regions of heavy rainfall and poor drainage, this does not mean an elevation. It simply means that several seeds are sown in a group (to be thinned out later), and the groups are spaced some distance apart, in contrast to the continuous "drill." Cut a stick to measure the desired distance between "hills" and space them along the garden line. If several rows of "hills" are used, it is a good plan to stagger the spacing, so that each hill in one row will line up with a vacant space in the adjoining row.

Sowing the Seeds

MARKET growers use mechanical seeders to sow their crops, but most amateurs sow seeds direct from the packet by hand. The technique is quickly acquired.

Tear off one end of the packet and examine the seed. If they are small it will pay to mix with them three times their bulk in light-colored sand, perfectly dry. Mix it thoroughly.

By holding the packet edgewise and tapping it gently with the forefinger, the seed can be made to drop evenly in the row and the sand will prevent sowing too thickly. While it is not essential that the garden line be left until seeding is done, there is an advantage in having it there to insure straight-line sowing.

Large seeds may be placed individually, and this will make your seeds go farther, and lessen the need for thinning out later, always a difficult task. It is usually wise to sow a few more than you expect to grow, because even though seed may germinate 100 per cent there are always accidents and adverse weather conditions which may destroy a few plants.

After sowing, rake soil over the seeds and tamp it down with the foot or hoe blade. Soil and seed must be in close contact, so that when germination starts food in liquid form may be extracted from the soil to nourish the growing plant.

ANOTHER SIGN OF SPRING IN THE COUNTRYSIDE

The Colonist photographer caught these lambs and ewes in a Saanich pasture the other day. It has been a fairly good season for lambs, and those born early in the year have been making excellent growth. Soon the ewes will be losing their heavy fleeces when the flockmasters get busy with their clippers.

Two Crops for Each Row In Vegetable Plot

GETTING the most produce from a small plot of ground is a problem for most urban and suburban gardeners. Where unlimited space is available for a garden, every vegetable may be grown in its own particular section, but with limited space, early and late crops must be doubled up.

Succession planting is the answer, and with a little investigation and planning on paper almost the entire gamut of garden edibles may be grown on a twenty-foot square in one season.

In general, do not follow root crops with root crops or plants of one family with members of the same family. Here are a few combinations that work out excellently:

Late peas followed by celery, early peas followed by late cabbage, early lettuce by Summer squash; spinach, lettuce and radishes by bush lima beans; early beets by string beans; early string beans by Fall beets; early carrots by endive or Chinese cabbage, early onions from sets by kale; peas by turnips or carrots.

Tomatoes may be set between the rows of peas to get started while the peas are reaching maturity, and then the vines are removed, leaving the entire space to the tomatoes. Cucumbers may be planted for pickles after the early lettuce, radishes, spinach and onions from sets are out of the way.

Peppers and eggplants may go in after the earliest spinach and radishes.

Naturally, when intensive cropping is practised, additional plant food is needed. When the second crop is sown a balanced plant food should be applied at the rate of at least two pounds for each 100 square feet.

These dual arrangements are the most important factors in drawing the plan for the vegetable garden.

Egg Production at Peak

PEAK-PRODUCTION time is fast approaching and the fact of the matter is that some backyard poultry-keepers are apt to become careless when eggs are most plentiful.

No extra provision is made as to nest accommodation, for instance, and if the house is visited about midday you will often find two, if not three, layers, all crowded into the same compartment.

If you have not at least half as many nests as occupants, provide one or two extra ones now. These may stand loose somewhere near the others, and if they contain several dummies are sure to "draw custom."

A final hint: gather the eggs more than once daily. If away yourself during working hours, no doubt someone among the family can be trusted to collect, say, at noon and 3 p.m., placing the eggs meanwhile in a lidded box tacked somewhere convenient on the house wall.

Wins Shorthorn Award

FARMERS generally, and boys and girls particularly who are interested in farm club work, will note with satisfaction the achievement of James F. Innes, twenty-one-year-old farmer of Brawlandknowes, Huntley, Scotland. At the recent Perth show, which is one of the largest livestock shows in Great Britain, young Innes exhibited his ten-month-old red Shorthorn bull, Muirside Ramsden King, winning the Linzee Gordon trophy for the junior championship. The bull later sold for 550 guineas (approximately $2,700).

Young Innes took over the management of his father's farm five years ago and since has been rapidly forging to the front as a breeder of high-class Shorthorns. The family is quite well known in Victoria through relatives residing here. Mrs. F. G. Hutchinson, 1165 Chapman Street, is an aunt of the young breeder and showman.

Things to Do to Brood Chicks Successfully

THE wise parent uses the word "do" much more frequently than its opposite number "don't." Wise in our day and generation as we are, it strikes us as being the better of the two.

Here are a few do's in connection with running the brooder—you may be practising all of them, but on the other hand one or two may have escaped your memory.

Do kill off all seedy chickens, such as those with crossed beaks, crumpled toes and weak legs, for it is a waste of time to bother with them, since they are never any use to themselves or their owners.

Do give the youngsters plenty of room, for overcrowding is one of the commonest causes of ill-health and consequent loss. A so-called 100-chick-size machine will only accommodate about sixty chickens, and then only until the birds are about three weeks old.

If the brooder is of the outdoor variety, do see that it is properly protected against wind, particularly at night. It does not take more than a minute or so to shift the position of the machine should it happen to be facing right into the wind; place it so that the wind strikes the back or one of the back corners.

When filling the lamp reservoir do fill it only to within half an inch or so of the brim; because oil will expand as it gets warmed. Over-filling is one of the most common causes of fires.

Do clean the outside of the lamp thoroughly after filling and do make a special point of looking at the flame half an hour afterwards, because it is certain to have crept up a little in that time and it may be smoking.

Perennial herbs should be taken up and divided every few years. They should be reset in a new and well-fertilized location to renew them and keep them growing vigorously.

Variety Adds to Interest In Cultivation of Garden

VARIETY may well be the spice of life, but it is also the thing that makes gardening so interesting. Not even in landscape painting is there such a wealth of color at one's command. And gardening does not end with color.

There are varying hues impossible to describe, there are different textures, heights, seasons of blooming. In the tiniest plot one can have an enormous range. By adding a few stones and easing up on the hose, in one corner one may have a rock garden; by excavating a hole, lining with concrete or by merely sinking a crock flush with the surface of the soil, lo, we have a lily pool.

One can do wonders with flowers alone, but still more amazing results will follow where we combine flowers skillfully with grass, winding walks, shrubbery and bits of stone work. In this combining, however, we must take care not to reproduce a jungle. Flowers and shrubbery must not be so crowded that they become spindly and weak.

Little flowers must not be hidden by tall things like full size marigolds, cosmos or zinnias. Beds must be so arranged that we can keep down weeds and remove fading foliage. Above all we must remember that unless we are very skillful, it is best to use a fair amount of lawn as a foreground for our flowers. Lawns are almost vital in creating garden pictures.

Intensive Production

IN the average private vegetable garden one has about the most intensive form of agriculture it is possible to develop. The smaller the amount of space available the more intensive is or should be that production.

For instance, in the large farm garden, where an acre or two may be used, then long rows are the rule with plenty of space for cultivation in between. In the city plot, however, especially where there is water available, cultivation is not so important but ground is. Therefore we plant in close rows, only a foot apart for little things like lettuce and beans, eighteen inches for corn and tomatoes. We have two crops of certain things like radish in a single season, and we push growth quickly with fertilizer, carefully applied.

In the general plan the taller shrubs, such as the common spirea, honeysuckle, forsythia, syringa or lilac are placed farthest back. In front go the smaller shrubs, like the barberry, in different shades of foliage, the low spireas, the deutzia or similar things that never exceed three or four feet in height at maturity. In this class, too, will come many of the perennial flowers, iris, phlox, peonies, plants of medium height and which, like all perennials, when once planted and established will come up each year and flower with very little further attention.

Assortment of Vines

WHERE the garden is hedged around with fences or walls, vines will come into the picture. These are obtainable in both perennial and annual assortment and they come in the self-clinging type such as Boston Ivy and Virginia creeper, or those like the climbing roses, clematis, Dutchman's pipe and trumpet vine, which are best given support. Even the most attractive stone wall is improved by the addition of a vine.

There is a mistaken notion that clinging vines will harm masonry. In England, where houses and churches have been so covered for centuries, such an opinion is ridiculed. On stone or brick or stucco walls, they will do no damage and their foliage keeps out oppressive heat in Summer because the wall is always in the shade.

Nursery Stock

SHRUBBERY, fruit trees, roses and vines come under the general heading of nursery stock. Like seed, it is important to secure such stock from a reputable source and one that is familiar and caters to Canadian conditions.

Good stock is pliable, green and shows plenty of live buds. Roots are moist and well wrapped to exclude the air. Such will grow readily when planted. Brittle wood, wrinkled buds or none at all and exposed dry roots are an indication of inferior, usually cheap stock. If it grows at all it will take years to make a real showing.

Nursery stock should be planted as soon as the soil is fit to work, and if purchased before this time or if inconvenient to plant, roots should be temporarily covered with moist earth or plants should be stored in a cool, dark cellar and roots kept moist.

Planting Rose Bushes For Strong Growth

IF possible, plant in new rose bushes in soil dug last Autumn and "weathered" through the Winter. Where the sites have to be prepared now dig two spits deep, thoroughly break up the bottom spit, and work into each planting hole a bucketful of very old, well-rotted manure. Failing manure, use decayed vegetable rubbish in heavy soil, hop manure in light soil.

Should the soil be sticky, find some drier-surface soil from another part of the garden, keeping it ready to place round the roots at planting time.

Examine the roots of the roses, cutting off those that are damaged. Long roots may be shortened. Spread out the remainder as evenly as possible in the hole.

Avoid too shallow planting, for the roots will "lift" naturally, especially after frost. Plant bushes so that an inch of soil covers the budding point; plant standards up to the old soil mark on the stem.

Fill all cavities with fine soil and make quite firm with the boot heel.

Lightly stake standards at the time of planting, and make loose ties. This will allow for settlement, and firmer ties can be made later. Put a strip of cloth or sacking round the stem to prevent chafing.

When planting and treading are finished, prick up the surface soil to leave it neat and ensure aeration. When doing this, work in steamed bone meal at the rate of four ounces to the square yard. No other stimulating artificial should be used at this time. In lieu of bone meal, you can line each planting hole with a half-inch layer of granulated peat.

Dirt on Egg Shells Will Affect Hatchability

SOME very interesting experiments have been carried out recently showing the effect of washing dirty duck and goose eggs prior to incubation.

The results indicate that if the eggs were very dirty they should certainly be washed. The hatchability of washed eggs was twice as good as when the badly soiled eggs were placed into the incubator just as they were.

The experiments, however, emphasize the need of keeping the eggs as clean as possible, because washing destroys the natural bloom of the shell, and the bloom undoubtedly is an aid in preventing too rapid drying, which reduces the hatch.

A partly dirty shell, too, is a capital breeding place for the development of harmful organisms. These organisms pierce the shell and cause processes which prove definitely harmful to the growing embryo within.

Everything possible should be done to see that the eggs are clean when they are collected, but if any should be found in a dirty state they should be washed, not only because they will hatch better themselves, but will remove all risk of infecting the clean eggs.

Modern Type of Spinach Is Big Improvement

MANY gardeners do not grow spinach in the home garden because, they say, "It doesn't pay." They probably do not know the modern type of spinach, but are thinking of the old-fashioned, small-leafed, quick-seeding spinach which shot up to seed so fast that not enough could be obtained to make it pay for the space occupied. But it is an altogether different matter with the modern spinach.

Don't fear you can't grow as fine spinach as you can buy in the market on the theory that this large, heavy-leafed product is the result of superior gardening skill. It isn't. It is the result of planting an up-to-date variety. Anybody can get it that wants it.

The giant, thick-leaved, long-standing type makes an imposing plant that will surprise you if you give it room to grow and the rich soil needed for any spinach. This type will yield more to a given space than the older varieties. It has thick, heavy green leaves, it is in production a long time, and can be picked and still yield without pulling up the entire plant.

Don't plant spinach broadcast. Plant it in rows. Don't plant it too thickly. Give the giant type at least eight inches apart in the row and you will see real spinach. There are a number of fine varieties which will thrive in the home garden. The old, small-leaved, fast-seeding types have been eliminated from these strains by careful culling.

There is also a revelation in spinach as a table treat if it is cooked in modern style either by steaming or by waterless cooker. The old style of boiling it, draining off the water in which the chief value of the spinach remained, gave an article of diet that wasn't worth within 50 per cent of what it should be either in food value or in flavor.

Spinach is one of the regulation foods for young children. It should be carefully cooked and the liquid, which contains the valuable mineral salts, should not be thrown away.

Hollyhocks Sown Now Bloom in Summer

DURING the last few years there has been put on the seed market an annual form of hollyhock. Hybridists have been working for some time on this rather fascinating plant which, while not being technically an annual, does bloom within six months of sowing.

Anyone who has attempted this and failed will probably find the cause of failure to be late sowing, so with this in mind, let us point out that during the next week or fortnight may be considered a splendid time, this giving the plants an opportunity to develop their roots before planting out takes place.

Sow the seed in a loamy mixture that has been well lightened with sand and peat-moss, pressing it moderately and watering it before sowing. The germinating temperature should be around 60 degrees F. at night, but, of course, at 55 degrees the seed will also germinate quite well, though much more slowly.

When the seedlings have made two rough leaves, prick them out at two and one-half inches apart into boxes filled with compost similar to that used for seed-sowing. Avoid crowding; it would hold up growth.

Later move them into four and one-half-inch pots, and encourage root growth and foliage by keeping them in a moist frame.

Harden off the plants thoroughly before planting out, which should be done during the latter half of May.

The beginner or the gardener who does not have much space for herbs might start with a few perennials, such as chives, mint, sage, tarragon and thyme.

Asparagus beds started from seed will begin producing well almost as soon as a bed started from roots. A bed in rich, deep soil will last a lifetime.

Excellent Results May Be Had by Starting Sweet Peas Soon

EXCELLENT results can be obtained from outdoor-sown sweet peas. Given correct treatment, the plants should be six feet to seven feet tall, the haulm firm and short jointed, the leaves large and leathery, color, size and form of bloom perfect, while five or six blooms to the stem are within the region of possibility.

Start the programme now. The plants are quite hardy, and there is an obvious gain in giving them an early start.

The increasing ravages of streak disease and soil sickness made it desirable to get on to new ground. Ten yards away from last year's sweet pea positions is safe.

Streak disease, by the way, is at its worst in late June and July. Stricken plants collapse suddenly, and on examination dark streaks are found in stem and leaf. Soil sickness brings on an over-all weakness and disinclination to bloom.

Continuous trenches are all right if you want flowers for cutting merely, but if sweet peas are to contribute to the beauty of Summer's pageant, they should be grown in clumps spaced through sunny borders.

Trenches or clump sites prepared in Winter must before sowing be forked a foot deep. There will be lumps to break up and cobs of manure to mix in.

Then tread the site, working into each square yard a tablespoonful of superphosphate of lime, the best known fertilizer for encouraging good germination and stimulating sturdy early growth.

Preparing the Ground

PERHAPS your ground is not yet prepared. In that case, if you are going in for trenches, take out the soil to a depth of two feet, keeping the one-foot layers separate. The width is one foot. Loosen the trench bottom, and, when returning the subsoil, incorporate with it half a pailful of littery stable manure to the yard run.

Mix a similar quantity of well-rotted stuff with each yard run of top layer. Sprinkle a light dressing of bone meal evenly through both.

Thirty inches is an admirable width for clump sites. Prepare them on similar lines, mixing three-quarters of a pailful of manure with each spit, and the bone meal sprinkling.

Avoid the very common mistake of sowing too deeply. One inch is quite adequate in heavy soils, one and a half inches in light. Steer clear of thick sowing also. If you want flowers of really outstanding quality, sow one row in the drill at nine inches apart. If good flowers are your aim, without anything approaching exhibition standard, set two rows of seed alternately in each drill at six inches apart. Make the one-row drills four inches wide, the two rows nine inches.

When dealing with clump sites, always sow two rows at the outside.

It is a prudent measure to sow a few extra seeds in a reserve border, to fill any gaps which occur.

Cover in the seed with a little fine soil and leaf mould mixed. This mixture helps germination and strengthens early growth.

When the seedlings begin to grow push in brushwood alongside the rows for support and also to break cold ground winds, which would shrivel the growths.—Home Gardening.

Tips for Production of Finer Hardy Annuals

HARDY annuals are easy to grow, most kinds responding readily to the same general treatment.

Experience has shown, however, that certain annuals have particular preferences with regard to soil, position or method of sowing. When these preferences are studied the flowers concerned reach an amazing standard of quality.

Taking clarkias first. Did you know that they have no liking for really rich soil? It makes them too gross and flower quality suffers. Omit stable manure, therefore, where they are to be sown and add leaf mould instead—a bucketful to the square yard.

Pinch out the tips at nine inches tall and allow eight shoots to develop on each plant. After buds form, feed fortnightly with superphosphate. Follow that programme this year and note the difference.

Next calendulas. Try these on a raised bed in a sunny spot, enriching the soil freely. Thin out to fifteen inches apart, remove the growing points when the seedlings are four inches tall and retain on each plant ten of the side shoots and sub side shoots.

This method results in blooms measuring three to four inches across.

Larkspurs need the chance to root deeply in rich soil. So their soil should be dug two spits deep. Add plenty of old vegetable refuse or the like to the lower spit and a mixture of equal parts leaf mould and old manure to the top spit.

The secret with nigellas is to sow in a semi-shaded place. Also inside side shoots should be removed and from the time the plants are finally thinned out they should be fed weekly with soot water.

Mignonette is still a favorite with many people. To do it well work in a moderate dressing of stable manure when digging one foot deep. Tread fairly firmly, then whiten the ground with lime.

Sow the seed thinly. Cover in with a sprinkling of fine soil, then pat down the bed with the back of the spade.—The Smallholder.

A Page For CHILDREN

The Jade Whistle

TOM was panic-stricken, knowing they were lost. "I was sure our landing was four bends past that big hemlock," he told his twelve-year-old sister, Maple. Tom was two years her senior.

"Land the boat and we'll climb that cliff and see if we can sight the ship," Maple suggested.

They had come North on the Godfrey with their father, Captain McArthur, cruising the coast of the Queen Charlotte Islands in search of Indian relics.

"Oh, dear!" Maple exclaimed, making her way through the tangle of brush and roots. "What will become of poor Chinese Jim, lying back there at Owikano Point with an injured leg!"

"That family which sells him vegetables will take care of him," Tom replied. "It's us I'm worried about!"

"But I do feel sorry for Jim!" Maple persisted.

"Ah, shucks!" Tom grinned. "Jim should have known I was joking about the ghost!"

When they reached the cliff top, they looked down at the shore on the other side, but there was no sign of the Godfrey.

Maple turned to her brother. "Couldn't you look in the 'Puzzle Chest,' Tom?"

"The Puzzle Chest?"

"You know—that imaginary box you have with all the answers to everything!"

Tom burst out laughing. "Silly! I'd almost forgotten! I've outgrown that kid stuff! I only made that up to tease you!"

Maple laughed, too, recalling the times they had put the "Puzzle Chest" to the question. But when they returned to the beach again and found that their boat had disappeared, their spirits were utterly dashed.

"Look!" Tom groaned. "The rope's been cut!"

"Who could have done it?" wailed Maple.

As if in answer, a frightful piercing sound arose and echoed through the approaching gloom. They turned quickly as a peculiar little figure descended from a tree.

"It has feet!" Maple gasped, clutching Tom. "Is it an animal or a bird?"

"It's somebody wearing a mask!" cried Tom.

"Laughing Goose Mask," said the queer person, removing a headpiece in the shape of two white birds from the head.

It was an Indian girl wearing a cloak of skins, a bead necklace and embroidered moccasins.

"Did you take our boat?" Tom demanded.

"Big waves took it," the girl said. "Me—" she pointed, "Dsonoka. Wild woman of woods. You follow me."

Tom nodded to Maple. "Let's. We'll have to get another boat from the Indians."

The native girl leapt from log to log, dropping an ugly looking doll in her haste. Maple picked it up. As she was examining it, the Indian girl snatched it from her hand.

"Your doll?" asked Maple.

"No. This my grandmother jade whistle."

"What's it for?" Tom wanted to know.

"For women's Winter dance. Then everybody have fun and get new names. Some day I go there to have my name changed."

"My guess is," Tom murmured to Maple, "that she swiped this lovely toy."

"No—no!" cried the Indian girl, overhearing them. "This whistle belong to my father's clan. I take it from my grandmother to save for my father." She pointed suddenly to a grotesque totem facing them as they came to a clearing. "In there," she said.

Maple shrank from the huge pole that had its back to a cliff. The faces on it were leering and ugly.

"You climb," cried the Indian girl, showing them a ladder of rope. Too tired to argue, they meekly did as she bade them, expecting vaguely that the totem would open on a passage leading to the Indian village. Dsonoka opened a low wooden doorway a quarter of the way up the totem. Then she hustled them inside. Suddenly she was on the other side of the door, drawing a bolt.

Tom kicked at the door, but it wouldn't budge.

"Hey, there!" he shouted. "Is this a trick?"

"She's taking away the rope ladder," Maple said glumly.

"But why should she lock us up? This is terrible," cried Tom, feeling in the darkness for the cave walls.

"If only there was a puzzle chest," Maple wished, trying to hold back her tears.

"Wait," Tom comforted her. "Perhaps there is a puzzle chest after all. Keep quiet while I concentrate."

At last Tom said in a solemn voice. "The puzzle chest orders us to explore."

"Tom, what's that roaring noise underneath us?" asked Maple, crawling after him as he felt the cavern walls.

A piercing screech answered her. Maple almost collapsed. She had heard that sound before. She remembered where, as Tom pushed something into her hand.

"Don't get excited. It's just that jade whistle. I stepped on it."

After a moment, Tom said, "Hooray! I've found two matches in my coat pocket. Here goes a light."

The match flickered between Tom's fingers showing a ledge beside them. From it Tom took an oblong, scaly object.

"Here's a dead candle fish," he told Maple. "Maybe we can light it."

From the improvised candle, propped against the ledge, they were able to see masks, knives, whistles and curios all decorated with a green stone. Tom, finding that the wall of the cavern at the back was lined with boards, tugged and pulled until they were loosened. As light crept in from outside, Tom looked through the opening.

"We're over a waterfall, Maple. There are people over there in that hollow if we could just signal them, but they'd never hear us above the noise."

"The puzzle chest—work it, Tom. It never fails."

"Hey, Maple. Give me that whistle."

Working the bellows furiously, they waited as piercing cries echoed through the valley.

"Indians!" Tom yelled. "Two of them coming up the trail."

"We're saved. Wave to them, Tom. Here—your jacket."

The Indians were greatly surprised to find children in the totem cave. There was also some excitement over the discovery of the jade curios.

Tom and Maple were sent back to the Godfrey in safety, directed by an Indian guide. They found that "Jim" was already on the ship, brought by sailors sent to find them.

"We'll do a bit of trading with that tribe tomorrow," declared Captain McArthur. "Hm! Sounds like the jade from the Thompson River I'm after. I might never have stumbled on it but for that Indian girl's trick."

"The little wretch!" Tom growled. "Maybe it was a compliment, her wanting to keep us with her other treasures, but I think more likely it was just her mean disposition."

"I gather you don't think people should play practical jokes," Maple said, catching his eye.

"Well—m—m—" Tom stammered, looking confused.

"Old Jim will be glad to hear you've reformed, then," remarked Maple, with a grin. "Maybe now we'll all get some peace on this voyage."

The Easter Bunny

By LILIAN CAMPBELL

SPRING arrives officially on March 21, but it never seems to be here until Easter comes.

Easter is said by one writer to come from the ancient Anglo-Saxon festival celebrating the coming of the goddess of Spring, Eastre. Another states that it is in memory of the crucifixion and the word means oster, "to rise," also a Saxon word.

How did the egg come to be a symbol of Easter? Many ancient people regarded the egg as the beginning of life, the others regarded the secret of all life to be within the egg, therefore it was thought to be a token or symbol of creation.

The Easter rabbit's part in the festivities originated with an old superstition that rabbits lay eggs on Easter eve. It is said to be of Teutonic origin. A pretty story that is told by C. S. Bailey in "For the Children's Hour," is as follows:

One year in a far-off country there was a famine because there had been a great drouth in the previous Spring and no crops could be grown. In consequence the granaries were empty, and only by the greatest care could even the coarsest food be provided for the families.

Mothers Confer

THERE were few presents at Christmas, and when the Easter holiday was near the mothers worried because they had no gifts for the youngsters. One evening the mothers met after the children were in bed and asked one another what they could do. Said one mother, "We can have eggs. All the chickens are laying; but the children are tired of eggs, for they have them every day."

One mother lay awake that night and suddenly she had a grand idea. She told her neighbors, but the secret was kept from the children.

On Easter morning all went first to church, and then the grownups suggested a walk into the woods to look for flowers. The children scattered through the trees and then shouted with glee that they had found some beautiful colored eggs.

They were delighted, but couldn't imagine where these lovely eggs that were all the colors of the rainbow came from. Just then, from behind a large tree, where a nest of colored eggs had been found, jumped a rabbit, who with long leaps disappeared in the deep woods.

"It must have been the rabbit that laid the pretty eggs," exclaimed one little girl.

"I am sure it was the rabbit," answered her mother.

"Hurrah for the Easter rabbit!" shouted the joyful children.

And that is why we see so many rabbits on Easter day.

"Mention," said the schoolmaster, "the three principal planes of life."

And in a thunderous chorus came the reply of the whole class: "Monoplane, biplane, seaplane."

When is the sun guilty of bribery?
When it tips the hills with gold.

When is a piece of wood like a queen?
When it is made into a ruler.

THE YOUNGEST DESIGNER IN THE WORLD

Molly McIver, of Upper Darby, Penn., winner of the first prize in the child life junior design contest, the first national designer contest for the subteens. Molly is ten years old and won first place in competition with thousands of entries. Her dress, called the Rainbow Dress, is available in stores throughout the country. She is holding in her hand the pot of gold containing five hundred brand new pennies.

New York's Police Dogs

By ARTHUR H LABAREE

A POLICEMAN recently entered the office of the complaint clerk in a Brooklyn, N.Y., magistrate's court to prepare a complaint against a man to be arraigned for burglary.

"But I don't want to sign the complaint," protested the officer, after it had been laboriously prepared.

"Why not?" demanded the clerk, with a glare.

"Because the arresting officer wasn't me at all."

"Then what do you mean by coming in here and giving me these facts? Who is the arresting officer?"

"Police Dog No. 76812," replied the patrolman unabashed. "You can ink his paw on a pad and let him sign the complaint that way."

"Well, you'll have to teach the dog to go on the witness stand and testify," said the clerk, a smile replacing his frown of indignation.

"Just the same, he ought to get the credit for the arrest," said the officer, proving again the friendship and loyalty that exist in the suburban Flatbush section of Brooklyn, where the New York police department's seven dogs patrol their nightly beats.

The dogs are "Nero," "Rex," "Skipper," "Peggy," "Boots," "Kim" and "Pup," and they work from kennels at Ocean Parkway and Avenue W. Each dog has its master, a patrolman who takes two weeks at the beginning of his assignment to win the friendship of his canine assistant. Otherwise he might himself fall a victim to the savagery with which the dogs are trained. Innate ferocity and loyalty to a single person are the attributes which fit the seven dogs for their work, according to Patrolman Peter Reiss, who has trained them for twenty-two years. All have been donated to the city by citizens, but only "one in a hundred" are acceptable. All are German shepherds. Kim and Nero, brothers, are the newest recruits, but they were acquired more than four years ago. The "veteran" is Pup, eleven years old.

Each man and dog nightly patrol a residential area, which, although within the city of New York, comprises separate homes and cottages with many back yards and some extensive grounds.

Burglars used to find the area easy prey, because of the many high hedges which afforded good cover. Because of the prevalence of burglaries at Flatbush, it is the only section of the city protected by police dogs. In Winter, they go on duty two hours earlier than in Summer, because of earlier darkness and increased attendance at motion-picture theatres.

The dogs are unleashed. Each wears a leather-tipped muzzle that he is trained to use as a combination battering ram and fist. When patrolman and dog meet a pedestrian, the leash is refastened, since the dogs have been known to jump at persons who raised a hand to ask directions. Generally, however, the dogs can be restrained by a verbal command.

While the patrolman, who has a list of vacant houses, walks along the Flatbush streets, his dog investigates driveways and back yards. Homes are also investigated when it is known to the officer that their owners are out at the theatre or making social calls. Patrolman Reiss says the work is essentially preventive, as much as six months elapsing between captures.

Kim made the latest arrest, bringing down a sneak thief who had snatched a woman's pocketbook from her car while she stopped for a traffic signal. Patrolman Jack Dorer saw the thief running away and sent Kim after him. Kim knocked down the man before he had run 200 yards and held him down until the policeman reached the spot.

"One of the most difficult things is to train them not to be afraid under gunfire," said Officer Reiss. "They'd be no good if they were gun-shy. We take the young dog—nine months to a year is best to start the training—and slap a couple of boards together. After a few days of this, we get him used to a cap pistol. Finally, we get him so he doesn't flinch at the sound of a .38 revolver.

"We also have to train them to search around a house. We walk the dog around and around a house and we keep saying 'Search! Search!' Then somebody imitates an escaping burglar by running around the house and the dog chases him. We teach them to jump, on account of the high hedges. They can clear fences seven feet high when they're ready to go on patrol."

The dogs weigh between sixty-five and ninety-five pounds. Each has his own kennel. The single daily meal, Reiss said, consists of four pounds of boiled beef, with crackers and rice.—From Our Dumb Animals.

The Last Man in the Bus

A LITTLE crowd of interested onlookers gathered about a bus at Leeds one evening.

With one exception all the passengers had got out, and the bus should have moved on, but instead of doing so it remained in the bus station, holding up the traffic, while its one passenger sat quite still, as if he had no intention of ever getting out. People could see him plainly, for he was near the window; and they were puzzled when an inspector asked those who were waiting to board the bus not to do so till he gave the word.

Then he went inside and knelt down. Hollow thuds were heard, and presently the inspector came out, went in search of another official, and returned. The two entered the bus, the passenger meanwhile looking out of the window as if he were wondering why everyone looked up to him. More thuds were heard, and then the officials came out, and the last passenger with them. The people who had been waiting were allowed to board the bus. All that had happened was that the last passenger had somehow got his wooden leg wedged under the seat.—C.N.

"Bobby," asked the teacher, "when the barometer falls, what does that tell us?"

No reply from Bobby.

"Come on, Bobby, surely you know that?"

"The nail's come out of the wall, miss," tried Bobby, hopefully.

What ships are found on land as well as on sea?
Hardships.

The Year's Festivals

Palm Sunday

"WE know what today is! We know what today is!" The Maxton trio rushed to greet Aunt Maimie when she arrived this bright Sunday afternoon.

"Well, what day is it?" she smiled.

"Palm Sunday, Palm Sunday," they chorused.

"So it is," she said, "and when you've hung up my things I'll tell you about it."

"Hurray," shouted Michael Minto, the youngest Maxton, throwing himself into her arms with impish glee as Maurice Murdoch, his older brother, eased an armchair closer to the fire for her to sit in.

"You should say 'Hurrah'; it's much more classy, don'teha know?" reproved sister Madeline Mabel with an air, as she carried out her aunt's hat and coat.

"I don't care," retorted Midge. "You hurry back so we can have our story."

"Palm Sunday commemorates the day on which Jesus rode in triumph to Jerusalem on the back of an ass," began Aunt Maimie when Madge returned, and Mr. Maximillian Maxton had drawn an armchair close to the fire so that Mrs. Matilda Maxton could toast her toes. "Crowds of rejoicing people accompanied Him, plucking and strewing branches of palms in the pathway before Him, and so ever since the day has been honored in Christian lands. In those countries where palms do not grow it is the custom to use box or yew or willow. The branches are gathered, blessed by the priests after Mass, and distributed among the people who carried them in a procession, after which they were burned and the ashes carefully laid aside and kept, to be sprinkled on the heads of the congregation on the next Ash Wednesday.

"Before the Reformation, flowers and branches gathered for the priests were laid on the high altar, those for the common people were placed on the south step of the altar. A priest in a red cope or cape consecrated them; his chant was intended to displace the devil, should that personage be lurking among them. Then having fumed the branches with frankincense swung in a censer and sprinkled them with holy water, the priests distributed them and the procession began. Two of their number bore a heavy crucifix and others followed, drawing the wooden figure of an ass mounted on wheels on which was placed a wooden human figure representing Jesus. The people strewed their willows in front of it, making it difficult to draw, and after it had gone by they gathered them up again, believing that they would protect them against storms and lightning for the coming year. It is recorded that in St. Andrew Hubbard's parish in 1520 an item of eightpence was paid for the hire of an angel for the procession, but by 1537 angels had fallen in price to fourpence. In Cornwall the country people carried crosses of palm to 'Our Lady of Nantswell,' where, after providing a gift for the priest, they were allowed to throw the crosses into the well. He whose cross floated would outlive the year; he whose cross sank would not. These crosses were also blessed and sold as safeguards against disease. A quaint custom was observed in some villages where cakes were thrown from the church steeple for the village boys to scramble after while their elders enjoyed the sport."

"What fun!" laughed Mudge.

"I don't think I'd like cakes that had been thrown to the ground from a steeple," objected Madge.

"Butter fingers," jeered Mudge; "they wouldn't need to touch the ground if you caught them."

"Still they'd probably need to be tough to stand such treatment," commented Mother Maxton.

"Not much hardship for boys," said Father.

"Midge like a cake," announced the youngest Maxton.

"You shall have one soon," agreed Mother. "Aunt Maimie will be glad of a cup of tea when she has finished the story."

"After the Reformation Henry VIII declared that the carrying of palms on Palm Sunday was a ceremony not to be condemned and dropped, and so young people were still allowed to go apaiming on the Saturday before to get slips of willow from the woods. Another queer custom has lived through generations at Calster, on the east coast of England. A man representing the nearby estate of Broughton comes into the porch of Calster church on Palm Sunday during the reading of the first lesson and cracks a gad-whip three times, then he folds it up and takes a seat until the second lesson, when he carries the whip upright with a purse containing thirty pieces of silver attached, kneels before the clergyman, waves the whip three times round his head and remains till the lesson is over."

"What is a gad-whip, Aunt Maimie?" asked Madge.

"Just an old name that has fallen into disuse. A gad was a goad and the term was used by Robert Burns."

"It was so interesting," said Madge; "and now I'm going to get you and Mum and Dad that cup of tea."

"Cake for Midge?"

"Of course," she laughed, "and you can come and help get it."

In the Wind

THE wind was so strong it blew Basil all the way to school, and when he went home he had hard work to battle against it.

"Do let me take my new kite up on the heath," he begged his mother.

"I am afraid the wind is too high, but you can try," she smiled.

So after tea off he went. There was quite a gale blowing, and when Basil reached the heath he was glad to lean with his back against it while he prepared the kite.

Such hard work he had getting it into the air. Gusts of wind tossed it this way and that, twisted it about, and smacked it to the ground. He began to think it would be time to go home before it rose at all.

Suddenly up it swept, splendid against the clouds. Basil was proud.

"It's quite the finest kite I have ever seen," he told himself as he watched it sail along, with its tail streaming grandly behind.

But, oh! just as things were going splendidly a fresh gust almost swept him off his feet. In an instant the string snapped and his kite was tearing high over the heath.

Away raced Basil after it. Presently it drifted lower, till, just as things looked hopeful, it swept over the fence surrounding Farmer Kimmins' land, and caught high in a pine tree.

Basil was breathless. "It will be torn to ribbons soon," he panted, and turned homewards to beg his daddy to get permission to go inside and climb after it.

He struggled along the outside of the fence till it met the road. The farmer himself came driving along in his high dog-cart.

He leaned down to Basil and shouted, "Run down to the cowman's cottage for me, will you and tell him the fence is down round the lower meadow. The cattle will be out if he doesn't attend to it."

Off struggled Basil. The cowman was sweeping leaves behind his cottage. He thanked Basil and was glad to have had the warning.

Slowly Basil turned homewards. "It's too dark for daddy to climb a tree now," he decided as he passed close to the pines.

A queer noise sounded through the wind. Flip flap! it went over and over again.

What could it be? Basil turned his head. There on the fence dangled his fine new kite, blown down again, and none the worse for its adventure.

What tree is part of your hand?—Palm.

Captain Cook and the Old Volcano

A Tale the Maoris Tell

WHEN Captain Cook sailed round New Zealand 170 years ago he gave the name Mount Egmont to the snow-capped volcano which towers to a height of 8,260 feet above the extreme western corner of North Island. Captain Cook chose this name out of gratitude to Lord Egmont, the First Lord of the Admiralty during the time Cook was making his voyages.

Of course the Maoris, who had lived in New Zealand for centuries before the coming of Captain Cook, had their own name for the mountain. They called it Taranaki. According to the Maori legend Taranaki was the wife of the great volcano Tongariro, which still stands a hundred miles away in the centre of the island. Taranaki quarreled with Tongariro and left him one night. She expected him to call her back, but Tongariro, who must have been in a bad mood, merely called out, "Taranaki, you stand there like a pinnacle."

To this day Taranaki stands there a hundred miles away from Tongariro and his neighboring volcano Ruapehu. No wonder the Maoris still call the mountain by its ancient name and regret that the white people call it Egmont. They are now suggesting that as part of the centenary celebrations of New Zealand in 1940 the name Egmont should be erased from the maps and the name of Taranaki should be restored to the old volcano.

The provincial district in the midst of which the mountain stands has always been known as Taranaki. Its chief town is New Plymouth, a name given by the first settlers, who were mostly Devon and Cornwall folk.

Riddles

Why is a baker a foolish person?
Because he sells what he kneads (needs) himself.

What becomes twice as much by taking half away?
A halfpenny.

What has four legs, a head, but only one foot?
A bed.

What islands produce the best singers?
The Canaries.

Great Britain and the Dominions Overseas

Rent and Mortgage Strikes in Britain Are Legal Sensation

Building Societies Liable to Have Multitude of Lawsuits on Their Hands as a Result of Decision Pronounced by Judge

LONDON (BUP).—Rent and mortgage strikes are sweeping Great Britain, particularly the London area. Legal action against seventeen building societies in Britain is proposed by the leaders of the mortgage strike movement, and in this way 3,000,000 people throughout the country will be brought into the lawsuit.

At present several thousand people living in London suburbs are mortgage strikers.

The situation has arisen out of the success in the courts of Mrs. Elsy Borders, of West Wickham, a southeast London suburb, in her dispute with the Bradford Third Equitable Benefit Building Society.

POSSESSION CLAIMED

Possession of Mrs. Borders' house had been claimed by the society on the grounds that she was three months in arrears with the mortgage payments to the society. Mrs. Borders had refused to pay, alleging that the house had been badly built of bad materials.

Justice Bennett stated that Mrs. Borders had proved this contention, but refused to admit her counter-claim for damages for fraudulent misrepresentation. She is appealing against this decision.

From this dispute has arisen the development by which it is proposed to take legal action against the seventeen building societies, which, according to the claim of Jim Borders, husband of Mrs. Borders and one of the most prominent leaders of the movement, would be the biggest legal action in England.

"Every building society in this dispute," said Borders, "will have a writ issued against it by members coming at wiping out every one of the mortgages on the grounds that they are illegal."

The organization behind the movement is called the Federation of Tenants' and Residents' Associations.

IMPORTANT DISPUTE

So important is the dispute that legislation of far-reaching importance to all building societies and their clients will, it is thought, be introduced by the Government at an early date to check the alleged abuses committed by the societies.

In the East End of London thousands of people are refusing to pay rents until owners of the properties reduce them and carry out repairs considered necessary by the tenants.

Whole streets have refused to pay rents. Meetings have been held, marches have taken place, and demonstrations have been made outside the homes of the landlords in the northwest of London.

In one district of the East End, 6,000 people have been organized into the Stepney Tenants' Defence League. Doctors, clergy, churches, synagogues, and all progressive parties and organizations are uniting to support a new housing campaign in one of London's most slum-ridden districts.

The campaign aims to secure reasonable rental and housing conditions for all East End tenants and, in particular, it seeks the abolition of the present Rent Act and its replacement with a new act more favorable to the working class.

Australian People Has Big Growth

CANBERRA (BUP).—Australia's population is now only 106,918 short of the seven million mark.

An official statistics summary issued here shows a net gain of more than 11,000 in the year.

There are now 114,256,619 sheep in the Commonwealth, or eighteen and one-half to every person. They grew more than a thousand million pounds of wool last season.

Australia's total production for last year was worth $2,283,675,000. More than seven million tons of shipping carried Australia's exports.

There is a sum of $1,210,000,000 in savings banks, or more than $175 per head. And there are 866,190 registered motor vehicles, 639,542 telephones and 1,086,700 wireless licences.

GUNNERS TO HAVE ROOM WITH VIEW

SYDNEY, N.S.W. (BUP).—Barracks which soldiers everywhere will envy have been built for the permanent artillery garrison at North Head, the key point in the defence of Sydney.

More like a country club than the ugly, uncomfortable barracks of former days are the white brick buildings with spacious verandas provided, at the cost of $750,000, to house the gunners of North Head. From the many windows the soldiers overlook the broad expanse of the Tasman Sea on one side, and from the other have the best possible view of Sydney's famous harbor.

The gunners have forty-six dormitories for six men, all with natural lighting and hot and cold water. Each gunner has his own stained and polished chest of drawers and his personal arms rack.

There are six buildings altogether: headquarters blocks, officers' mess, sergeants' mess, gymnasium, canteens and commanding officer's residence. Living quarters are provided for eleven single officers, sixteen sergeants and 288 other ranks. The gymnasium has an indoor tennis court, two squash courts and a boxing ring.

Police Dog Has Orders Given by Radio on Back

SYDNEY, Australia (BUP).—By means of a small portable radio strapped on her back, Zoe, blonde police dog of the Sydney force, takes instructions from her master, Constable Denhom. When Zoe hears her master's voice, though he is absent, giving a command she obeys.

WISE RABBI KEPT BUSY

Octogenarian in Jerusalem Does Big Business With German Refugees

JERUSALEM (BUP).—An octogenarian rabbi in Jerusalem is kept busy these days with cabalistic inquiries to inform German Jewish refugees of the fate of relations they left behind in Germany.

Rabbi Shlomo Al-Yamani Al-Harfi tells them whether their relatives are still alive, whether they are in concentration camps and whether they are ill or well. So far his statements have always been confirmed by letters received afterwards.

Besides the Jews, who often queue up outside his house in the Bukharian quarter, northwest of the Old City, Rabbi Shlomo is visited at night by Arabs who want help in discovering the authors of anonymous letters. He has often succeeded in identifying the authors of threatening letters, who were afterwards arrested.

It is said that police officers in mufti also come to the rabbi for help in investigating difficult cases. It is also said that he always recognizes their profession in spite of civilian disguise.

Rabbi Shlomo, who is now a tall, bowed, very lean old man with a white beard, came to Palestine from Southern Arabia sixty-five years ago.

DECODES SCRIPTURES

He states that his method is based purely on that of the Cabbala, which consists of treating the Scriptures as a series of coded messages and decoding them by working out the permutations and combinations of the letters. Telepathy, mediumship and clairvoyance he admits as known facts, but lays no claim to them himself and says that unless they are used under proper control they are to be condemned as witchcraft.

The business side of the consultations is arranged by the youngest of the rabbi's surviving wives, who is about thirty-five. His own feeling is that he must help to restore faith in a higher power in these evil times, but he has to charge a fee.

"Our sages of blessed memory used to say that the knowledge of a doctor who practises gratis is regarded as worthless," he points out.

Ladies at the Thwarts

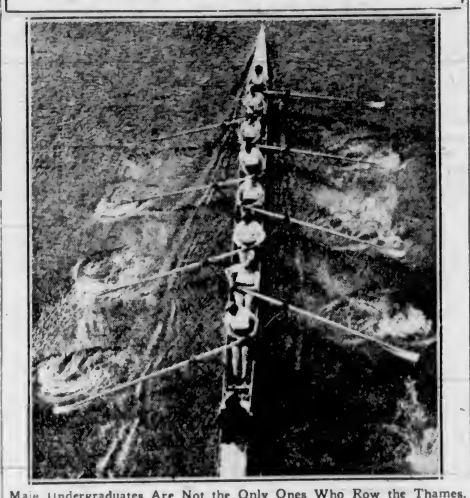

Male Undergraduates Are Not the Only Ones Who Row the Thames. These girls from University of London Race Oxford and Cambridge Crews.

Forest Fires Take Most Severe Toll In Australian Bush

Reliable Surveys Show Some Species Almost Entirely Destroyed in New South Wales—Great Salvage Plan Has Been Evolved

SYDNEY, N.S.W. (BUP).—A thousand million feet of millable timber and about 4,000,000 acres of State forests were destroyed by the bush fires in Victoria early in the new year, according to a report prepared by the executive of the Hardwood Millers' Association.

"From reliable surveys," the report states, "we regret to learn of the almost total destruction of our mountain ash and wooly butt forests, very severe damage to, and in some cases, destruction of, our messmate areas, and the total loss of nearly regenerated young forests. It is thus apparent that all the ash forests will have to be felled during the next two or three years, and our anxiety now is how to prolong the cutting life of sawmills, to provide continuity of work for the thousands of men engaged in the industry, and to piece together in workable unison the fragments of a hitherto prosperous industry which has been torn asunder by disaster."

GREAT SALVAGE PLAN

Out of the fires has emerged one of the greatest salvage plans contemplated in any part of the world. Its basis is scientific and its aim the preservation of the brunt standing timber in the blackened forests. Its operation will employ at least 2,000 bushmen, apart from sawmill employees. If it succeeds, it will give the otherwise doomed timber industry of Victoria twenty years of life. If it is only partially successful it will prolong industry's life to some degree. If it fails completely, the timber industry will last at most three years. In any event, either in three or twenty years, a long gap must follow. The fires have killed regeneration and only time will show how long regeneration will take or whether it will occur at all.

The basis of the salvage scheme is that the standing timber must be cut immediately if it is to be saved. It then becomes logs, and the scientific problem is to save the logs. Logs left in the forest will be attacked by rot fungus and insect pests. The Council of Scientific and Industrial Research has begun experiments to test three proposed methods of preserving the logs until they can be coped with by the sawmills: (1) The total submersion of the logs in water, which is only remotely practicable because of the cost of constructing dams. (2) The creation of log dumps in gullies, the dumps to contain between twenty and thirty million feet of logs each, and the diversion of water over the dumps, enabling the logs to keep indefinitely. (3) The creation of "dry" dumps in stacks of ten or fifteen million feet, the Research Council to provide a system of preventing insect attacks.

BURN TO DEATH IN MEDITATION

Six Ascetics Stay Motionless While Flames Rise Round Them

PATNA, India (BUP).—The following story has reached here from a village in Shahabad, where the incident is said to have occurred:

Six Jain ascetics were sitting in meditation in the village temple. The room was lit by a hanging oil lamp which suddenly fell on the straw on which they sat, setting it alight.

The ascetics, forbidden to move or talk during religious meditation, sat on while the flames rose around them.

Three died of burns and the other three are said to be at present in a precarious condition in the Arrah hospital.

All the characters in a young dramatist's first play are dishonest businessmen. We presume the names of the cast will be printed on the programme in the order of their disappearance.

Soviet Is Biggest Owner of Horses

LONDON (BUP).—The greatest horse owner in the world is Soviet Russia with 16,200,000 animals, according to the "Horse Owners' Reference Book" just published in London.

Britain comes seventeenth with only 1,001,000 horses. In the United States there are 11,000,000 horses on the farms alone, while the Argentine has 8,527,000, Brazil 8,000,000, China 4,000,000, Germany 3,429,000 and France 2,700,000.

The figures for Britain and Germany are not exact, for the German total excludes army horses and is for 1937, while the British estimate is for 1938, but applies to agricultural horses only.

The total number of horses and mules used by the British Army is 5,258, a decline of more than half on the 1936 figures.

SYNTHETIC FUEL FOR AIR FLEETS

New Process of Extraction May Provide Salvation of British Coal Industry

GLASGOW (BUP).—Great Britain's air fleets of the future may fly on synthetic petrol, the product of Britain's semi-derelict coalfields.

Such is the possibility opened up by the activities in the little mining village of Glenbolg, Coatbridge, Glasgow.

Here, a demonstration plant is making synthetic oil from coal, at a rate of 200 gallons a day. The product is crude oil, which splits up into 50 per cent motor spirit, 40 per cent Diesel oil, and 10 per cent lubricating oil.

The motor spirit, with the addition of appropriate amounts of tetra ethyl lead, becomes airplane spirit comparable with the highest grade, such as is used in the fastest military machines.

The crude synthetic oil made by the demonstration plant at present costs 9 pence (18 cents) a gallon. But it is claimed that once the process is working directly at the pitheads, by collieries giving their entire output over to oil production, the cost per gallon will fall to at most 6 pence (12 cents).

Motor spirit can be imported at 4½ pence a gallon. The Government, however, guarantees a preference of 8 pence a gallon to the home-produced motor spirit and Diesel oil. This, on the comparatively low costs of the synthetic process, bring home production into the sphere of commercial enterprise.

Imported motor spirit stored for any prolonged period "gums" and may have to be refined again. Synthetic petrol does not "gum." Such a point has obvious military advantages and importance.

The demonstration plant is working on a new British process, which its sponsors say, may revolutionize the oil situation in Britain.

If their contention is proved true, it may also provide the salvation of the British coal industry.

Beetle Drive Replacing Bridge in England's Social Life

LONDON (BUP).—"Beetle drives" are sweeping England, supplanting bridge drives and whist drives in villages and towns. Beetle is a game played with a single die. Four people sit at a table, partnered as in bridge or whist. The object of the game is to draw, with a pencil and paper, a complete beetle. But before you can lift your pencil you or your partner have to throw a six.

Then, if you or your partner roll a four, you are permitted to draw a circle for the beetle's head; a three, a fat blob for its body.

You have to roll the two for its legs six times, because it has got six of them; and a five for each of its two feelers, and a one for each eye.

When you have the insect fully drawn, you yell out "beetle" and play stops.

If someone else yells "beetle" before you have finished, you count up the points in your drawing, scoring four for a head, three for a body, two for each leg, and so on according to the dice throws.

You move around from table to table as in whist, and prizes go to the partners with the largest number of points.

HOPES LOCK WILL SAVE MANY LIVES

LONDON (BUP).—An amateur life saver, who has rescued twenty-nine people from drowning, hopes to save thousands more from death by a safety lock, which he has invented and patented.

He is F. Reavill, Nottingham hotel owner, and his invention was inspired by the death of a friend, Sir John Rees, who was killed when he opened the wrong door of a railway car.

Fool-proof and simple, the safety lock can be applied to railway trains, airplanes, cars, or anything with a door on it. It enables a driver of a train to lock every door securely by operating a lever. Pilots of airplanes will be able to lock the doors of the plane from the cockpit, and motorists will be able to do likewise by moving a lever on the dashboard.

The lock dispenses with keyholes, knobs or spindles.

CANCER BILL PLANNED

LONDON.—A bill to be introduced in Parliament this session will make available over the whole of England and Wales modern facilities for diagnosis and treatment of cancer.

UNPOPULAR NEIGHBOR

Cuckoo-Hill Road Is the Address of This Lion in Pinner, England. Neighbors Have Complained to the Local Council Its Presence "Lowers the Tone of the Suburb."

Radio Sets May Educate Indians

BOMBAY (BUP).—A process for manufacturing radio sets costing not more than $15 has been perfected by the technicians of the Khalsa College, Matunga, near here, according to the principal of the college.

This, it is claimed, will bring radio within reach of millions of poor families in India, and will help solve the problem of mass education and to make life more interesting.

London Is Free From Bad Fogs In Two Winters

General Improvement in Health Regarded as One Result—Maternity Flying Squad—Mitigating Prison Severity—Peculiar Sense of Humor Observed in House of Commons

By GLANVILLE CAREW

LONDON (BUP).—Now that Winter in London is all but officially ended, perhaps we can say with some amount of assurance—but with some mental reservation in view of the vagaries of our climate—that for the second Winter in succession there has been an unusual freedom from dense fog in the London area.

One of the results of this has been (apart from the effects of a comparatively mild epidemic of influenza) a general improvement in the health of the individual. Usually during the Winter foggy months repiratory troubles are much intensified. This year there has been usually a fairly vigorous air current which dispels or prevents fog.

DEADLY GAS

It is known that in foggy weather, which involves calm windless periods, there is something like 500 per cent more carbon monoxide from cars in the air than at other times. It is calculated that when we get a really dense fog of the dark brown type once called "London particular," London air may carry two or three hundred tons of grime. The actual content of grime in the London atmosphere is strangely variable. In the neighborhood known as Bishop's Park in the southwestern section of London — the blackest spot—the fall of soot and grime amounts to 426 tons per square mile, per year, and in some parts of the area of Westminster the pollution exceeds that of the worst sections of such grimy cities as Sheffield and Glasgow. On the other hand, Kew, by the riverside to the west of London is comparatively clean with only 122 tons.

There was a time when London deservedly bore the reputation of being the worst provided city in the country in the matter of ambulance service. This is very far from being the case today even in the matter of provision for ambulances in cases of general sickness or casualties. Still less it is true in the matter of urgent obstetric cases. In that respect London now provides probably the finest service of any great city in the world.

From now onwards, at any hour of the day or night, a London County Council ambulance will bring to any London mother's door within a few minutes a medical unit consisting of a doctor, midwife and equipment—a sort of maternity flying squad. London has been divided into four areas for the service with a rota of three hospitals in each. The service will cover four-fifths of London, the remaining fifth being equipped with the service by arrangements with hospitals in the neighborhood.

MEDICAL PROVISION

A special arrangement has been made for blood transfusion. When a call comes for the service, a message will go to the nearest of four centres where donors' blood has been stored in refrigerators by a new method. Blood will be immediately dispatched by taxi or ambulance to the mother's home, sterilized and ready for administration without delay. The flying squad will have a limited use, being confined to grave cases unsuited for immediate transport to hospital.

Every woman who books a bed in any maternity hospital ward is now handed an ambulance card by which she may "put herself in hospital" at any moment. Four telephone numbers are printed on the card. Through one of these she can summon an ambulance to her door in ten minutes. No charge is made for its use. Out of 100,000 women who have had these cards only one has died of haemorrhage before the baby's birth.

MITIGATING SEVERITY

There is now before the standing committee of the House of Commons the Criminal Justice Bill, which contains provisions designed to mitigate some of the severities of prison life. The bill is presented under the aegis of Sir Samuel Hoare, our most humane and possibly over-sentimental Home Secretary.

The only provision in the bill which has evoked really strong opposition is that which abolishes flogging from sentences for crimes of violence.

There is only one exception made to this—an odd one, too. The bill retains flogging for prisoners who violently assault warders or other prison officials.

It is put forward by those who object to flogging in any circumstances that it degrades a man. To this is opposed the contention that the kind of criminal to whom these flogging sentences are applied cannot as a rule be degraded. It is asked, too, why in the world should hefty prison warders — usually armed in some way and always within reach of assistance—be protected while the general public, old men, old women, girls and little children suffer damnably at the hands of these dehumanized beings whose tender skins may not be touched lest they be degraded! Many judges of the King's Bench and others engaged in the administration of the criminal law have expressed strongly their views against the section of the bill, and it is said that the Home Secretary now contemplates the amendment of the bill in that respect.

PECULIAR HUMOR

It is said that the sense of humor of the House of Commons is at times peculiar. Certainly one would normally expect nothing very humorous in anything connected with a burial bill. However, nothing has so much amused the House for some time past as the speech and demeanor of a private member when he introduced the other day the Disused Burial Grounds Amendment Bill.

In his introductory speech he declaimed in resounding tones after the manner of the old-time melodramatic actors, and when he thundered a sentence beginning "if any bones are unearthed" the House broke into wild laughter.

That was not all. When a member, presenting his bill goes to the table with it, he bows three times to the Chair. In this case he added to the bows a low curtsey at every third pace.

"For heaven's sake let us keep that man in the House at all costs" was the view of the delighted members.

REMARKABLE NEW PRODUCTS SHOWN

LONDON (BUP).—The shape of things to come was displayed at the British Industries Fair at Olympia and Earls Court in London and at Castle Bromwich, Birmingham.

Among the remarkable new products on show are, glass frying pans, self-watering flower pots, mirrored glass which can be bent into almost any shape, streamlined pianos and the quickest method of heating water yet known, which boils water for tea in thirty seconds.

One novel help to the housewife is a cooker time switch which turns on the oven heat at the time fixed and, after required cooking, turns it off again. Both operations can be performed while the wife is out shopping.

FIRST AND LAST

LONDON.—Sergt. E. D. Thomas, who fired the first shot for the British Expeditionary Force in the Great War, and Corp. F. H. Pennington, who sent the famous "Cease Fire" telegram, November 11, 1918, participated in a broadcast here. Though they live only two miles apart, it was the first time they had met.

EMERGENCY CALL

Members of the Women's Auxiliary to the London Fire Department Must Be Completely Familiar With Fire-Fighting in All Its Phases.